



FHS

1968

Bradley.
 To a real nut
 that I have known
 for about a century. Good
 Luck in all you do & may
 your nights be
 short.
 Love,
 Lari

To an athlete
~~whose~~ whose good
 in sports, all
 the Luck
 Pat

Brad,
 To a real, nice
 kid in my sector
 stay in mine & you
 are and you will succeed.
 Good Luck in the future
 years.
 Love

Brad,
 To a real
 stay in mine
 of that way. Stay
 come is that in years to
 of wife is that possible
 Love,
 Love

Brad,

To a real nice
boy in 7-4 section.

Good luck.

Mike

Brad,
To a nice and
TUFF kid in my
section, 7-4

Why don't you
get a sunburn and
be like everybody else
Good luck

AFF

Patthy

RMA

YEARBOOK EDITOR

Susie Gray

STAFF EDITORS
PHOTOGRAPHY

Amy Bono

Andrea Pacek

DESIGN

Pam Hollier

Sue Balucha

TYPING

Helen Skyzinski

Elaine Barker

LITERARY

John Nickleach

Patti Rieck

FREEPORTIAN

1968

FREEPORT H.S.
FREEPORT, PENNA.

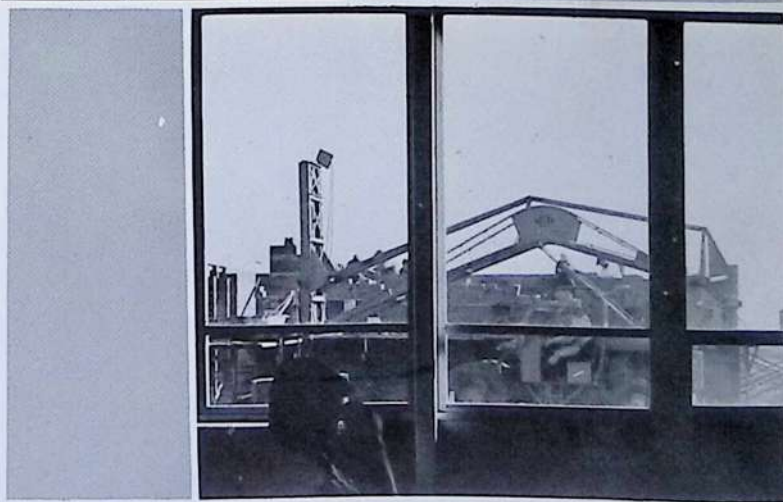

FREEPORTIAN

FREEPORT AREA JUNIOR AND SENIOR HIGH SCHOOL

Editor Susan Gray

Production Staff:

Sue Balacha, Elaine Barker, Amy Bono,
Kay Carlson, Debbie Dunbar, Bonnie Haught,
Pam Hollier, Becky Huth, Bonnie Krukowski,
Louise Lowers, Susie Minnick, John Nick-
leach, Andrea Pacek, Patti Rieck, Janet Row-
ley, Helen Shyzinski, Gary Smith, Charlene
Teklinski

Photographers Strem Studio

Mr. James Beech

Faculty Sponsor Mrs. Marlis Fuhrman

Faculty Business Manager .. Mrs. Donna
Jackson

Twelve supplementary pages to this 1968 year-
book will be mailed to the subscribers at a later
date. These pages will be added in order to record
the numerous spring events that occur during a full
school year.

CONTENTS





Dedication	4
Administration	5
Faculty	8
Fall Activities	16
Winter Activities	36
Junior High	63
Underclassmen	88
Seniors	100
Spring Activities	133

A Dedicated Teacher,

What better way to express our thanks than through the dedication of our 1968 yearbook. We thank you, Mrs. Shaffer, for working with the Blue and Gold Choir, the class ensembles, the boy's chorus and the Glee Club. Many hours of outside preparation is evident during our rehearsal hour. It is difficult to express in words our deepest thanks when the curtain closes on another wonderful performance.

Each year the football queen and candidates are very fortunate to be in the capable hands of this "great lady".

As the spring of the year rolls around, Mrs. Shaffer is always ready to help in the preparation of our graduation ceremony.

The next time you walk by the music room door, look in and see our Mrs. Shaffer busily helping the many students of our school.



DEDICATION





Supervising Principal

EUGENE J. ARTAC

Duquesne University, B.S., M.S., M.Ed.
University of Pittsburgh, D.Ed.

Officers

President Mr. James E. Ebig
Vice Pres. Mr. Geno Pernazza
Secretary Miss Mary Lane Wetzel
Treasurer Mr. Herbert F. Mast

School Board



Standing: L. Miliron; R. Myer; H. Leri; S. H. DeBlasio; F. Laube; E. Reed; J. Shutts, E. Shuster; G. Pernazzo; J. Shoop.
Seated: D. Forringer; H. Mast; M. Wetzel; J. Ebig; E. Turner; A. Davis.

Senior High Principal

MARION S. GOODWILL
Clarion, B.S.; Penn State, M.Ed.

First in authority are the efficient administrators of our school. As a result of their efforts, the school routine flows smoothly and capably from day to day. We truly appreciate their efforts in making the atmosphere of our school more enjoyable for all of us.

Junior High Principal

EDWARD W. PRUSICK
Clarion, B.S.; Pitt, M.Ed.



Principal's Message

By the time this edition of the Freeportian is published, the curtain of the 1967-68 school year will have been drawn.

Each school year generally results in many new changes, and probably the most significant change has been the continuous "face-lifting" of our physical plant.

In the summer of 1967, a program of construction was begun, to improve and to add to our present facilities. By September of 1968 we hope to be enjoying a new classroom wing, a new auditorium, and an enlarged cafeteria and library. The construction program imposed certain inconveniences upon the students and faculty; however, I commend you all for your cooperation in overcoming these difficulties. I would like to welcome a return visit of all people who will not be with us next year to view our new school facilities.

A considerable amount of time and effort has been expended in the preparing of this yearbook in order to record the numerous events that occurred during this school year. I am sure that it is appreciated, and it is hoped that the book will provide you with many delightful memories, now and in the future years.

To the Seniors, may I convey my sincere best wishes in the years to come and leave you with this one last thought—"Commencement is only the beginning."

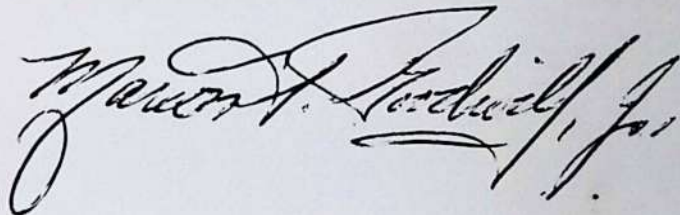

Marion S. Goodwill, Jr.
Principal



A DEDICATED FACULTY . . .



OUR TEACHING STAFF

The students at Freeport have always been genuinely proud of their fine teaching staff. Our teachers not only show a sincere devotion to their duty, but also leave room for much good humor in their classes. We express our sincere gratitude for the part our teachers have played in molding our students' characters into better citizens.



RALPH E. AMY
Bookkeeping I and II
Grove City

RALPH ATCHISON
English
Geneva



RALPH H. BAKER
Guidance Counselor
Indiana

JAMES D. BEECH
Biology; Advanced Biology
Slippery Rock



DONNA BLOSE
Librarian
Clarion; Pitt;
Penn State;
Westminster

ETHEL C. BOWDEN
Reading and English
Penn State;
Slippery Rock



EUGENE A. BRESKI
Special Education
Indiana

CHARLOTTE BROWN
Algebra I and II
Bucknell; Pitt



POLLY B. BUSCH
English
Pitt

CAROLYN CAMP
Librarian
Clarion

LOIS CARLSON
Mathematics
Indiana; Pitt

MORRIS CARLSON
Chemistry; Physics
Indiana; Pitt

CAROLYN P. CESTRA
English
Indiana; U. of Pa.



JOSEPH M. CHILIA
Industrial Arts
California

VICTOR CARUSO
Math and Science
Clarion; Penn State; Florida

LILLIAN DEAN
Reading
Thiel



RAYMOND D. CUSTER
*American History and
World Cultures*
Michigan; Pitt

DOLORES DE ARMITT
English
S.W. Missouri State

THOMAS F. DE FILIPPI
Civics; Pa. History
Indiana; Univ. of Pitt.



MARTHA DOUGHERTY
Guidance Counselor
Ashbury; Pitt

DONALD EARLY
Health and Boy's Gym
U. of South Carolina

CAROL A. EASLEY
Special Education
Clarion



DARRYL ELDER
Economics; P.O.D.
Grove City; U. of Pa.

ROBERT P. ELWOOD
*Bus. Math; Typing I;
Laws and Sales*
Indiana; U. of Pa.

VIVIAN A. ENDLICH
*Biology and
General Science*
Clarion



WILLIAM ESPOSITO
Pa. and American History
Clarion

VERA B. FERREE
French I, II, III
Grove City

GEORGE FRANCE
Guidance Counselor
U. of Pitt. Duquesne



LAUREL LEE FRAZIER
Biology, English 12
Penn State, Slippery Rock

MARLIS FUHRMAN
English
Clarion, Penn State,
Slippery Rock

ROBERT GRAY
Drivers Ed.
Clarion



ANNE HAVELY
Mathematics
U. of Pitt.

THOMAS HEILMAN
Mathematics
Clarion

ANNA JACKSON
English
Slippery Rock



DONNA JACKSON
*Shorthand I, II;
Office Practice*
Indiana

GRACE JOHNSTON
Reading
Thiel

JEFFERY JURIS
Geography
Clarion, Washington and
Jefferson



GARY KEPPE
Boys' Gym and Health
Salem

EDWARD LEARD
Gen. Science
Indiana

MARGARET MANN
Home Economics
Seton Hill



HERBERT E. Mc GEE
Geography, World Cultures
Indiana

VIRGINIA McGUIRE
Home Economics
Carnegie Tech

CAROL JEAN MURRAY
English 1 and 2; Latin 1 and 2
University of Pitt.



MARTHA OYLER
History and Geography
Sterling

MARILYN PARSONS
Typing 1 and 2
Findlay

RICHARD PAVLIK
Russian
Clarion



LOUISE PETRAK
Slippery Rock
Health and Gym

JANE PIPER
Geometry and
Math
Muskingum

MARY M. PODRASKY
Art
Indiana



SALVATORE QUATTRONE
Academic and
Oral English
Indiana; Pitt

KENNETH RYNIER
Music
Muskingum

MARSHALL SAMUELSON
English
California



RICHARD SASALA
Chemistry
Indiana

DOUGLAS SEITAM
Industrial Arts
California

FRANK SEITAM
Music
St. Vincent; Indiana





ELIZABETH SHAFFER
Music
West Chester
FREDERICK SHARROW
American History
Clarion; Pitt



BARBARA SHEARER
Music
Indiana
JOHN SHEPARD
Shop
Westminster



MARY SUSCH
English
Carnegie Tech; Pitt
JOSEPH TESSITORE
Algebra I; Geometry;
Advanced Math
Clarion



MARY JO VALASEK
Art
Indiana
JAMES VOLTZ
Algebra
Indiana; Carnegie
Tech; Penn State
DONALD WAGNER
Metal Shop
California



SYBLE WASILOWSKI
Physical Education;
Health
Penn State
CECIL WILLOUGHBY
American History
Clarion; Pitt
DONALD ZELLEFWOW
French
Geneva



Business Office
Mrs. Hesselgesser,



Senior High Secretaries:
Mrs. Canterna, Miss Palko



Senior High Nurse:
Mrs. Bernice Craig, R.N.

If you're a student and you feel ill,
go to the Health Room and get a pill.
And if you get a cut or scrape,
go to the nurse and get it taped.

Administrative Assistants



Secretaries:
Miss Wetzel



Junior High Secretaries:
Mrs. Weigand, Mrs. Seitam



BUILDINGS AND GROUNDS

Mr. Fair—Mr. Gaiser
SENIOR HIGH
Mr. Beck
Mr. Stuart
Mrs. Stuart
JUNIOR HIGH
Mrs. Henry
Mr. Snyder
Mr. Fennel
MAINTENANCE
Mr. McLaughlin



DIETICIAN Mrs. Reed

COOKS
Mrs. Bowser
Mrs. Anderson
Mrs. Burkett
Mrs. Schreckengost
Mrs. Phillips
Mrs. Beale
Mrs. Mosthaf



Fellow Classmates,

When I reflected upon what this letter should contain, I knew that it would be the best occasion for me to express my warmest thanks to all of the people who have contributed in making my stay in the United States a pleasant one. In my opinion, these things seem to be important.

The first, of course, is my duty to represent my country as well as I can and to tell you all about "dear old Germany". The second task is learning, understanding, speaking and the writing of your language. Learning the local Freeport slang is very challenging.

My most important desire is to form a favorable impression of this country and the people within it. When I return to Germany, I shall be asked about the different customs and institutions and my impression of this American way of life. Therefore, figuratively I am composing a mental picture in mosaic form of the many people and situations around me. As an event occurs, one colored glass stone is added to this picture. I will take this with me when I return to my country.

My 1967-68 school year will long be remembered.

Sincerely yours,

Eva Grevé

Eva Grevé



Eva Grevé

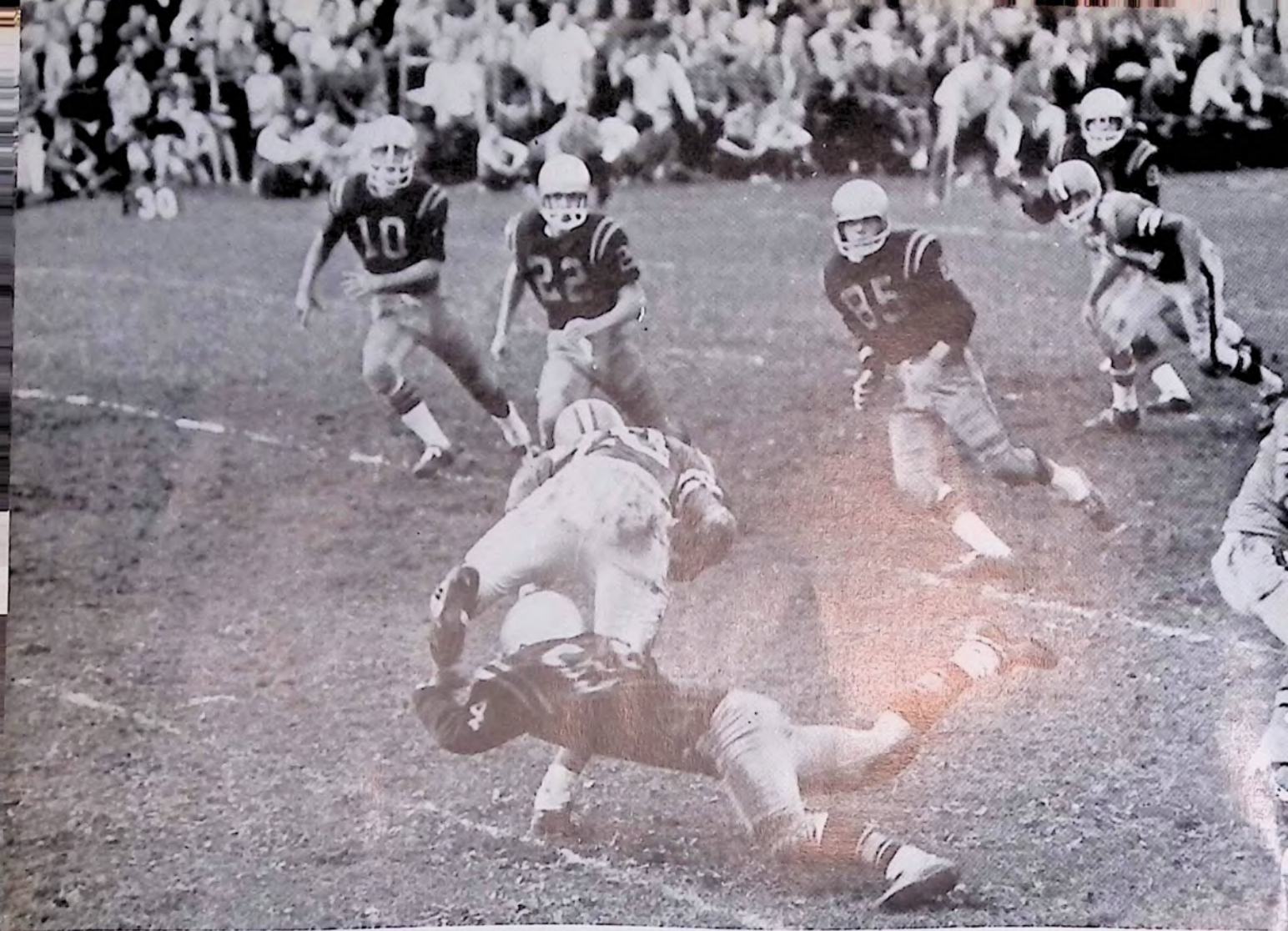



We are very proud of our team and even prouder of their victories. The team members work hard after school during their practices. They give us a fine display of skill and ability at game time. Truly, our team is an asset to Freeport High.

FALL ACTIVITIES

At half time, the field is alive with music formation and the spirit as our band and majorette corps display a great half-time performance. We get an extra treat at Pep Rallies as the band adds a touch of music to the cheers.





MARK ACERNI
Tail Back



MERDY CHRISTIE
Fullback

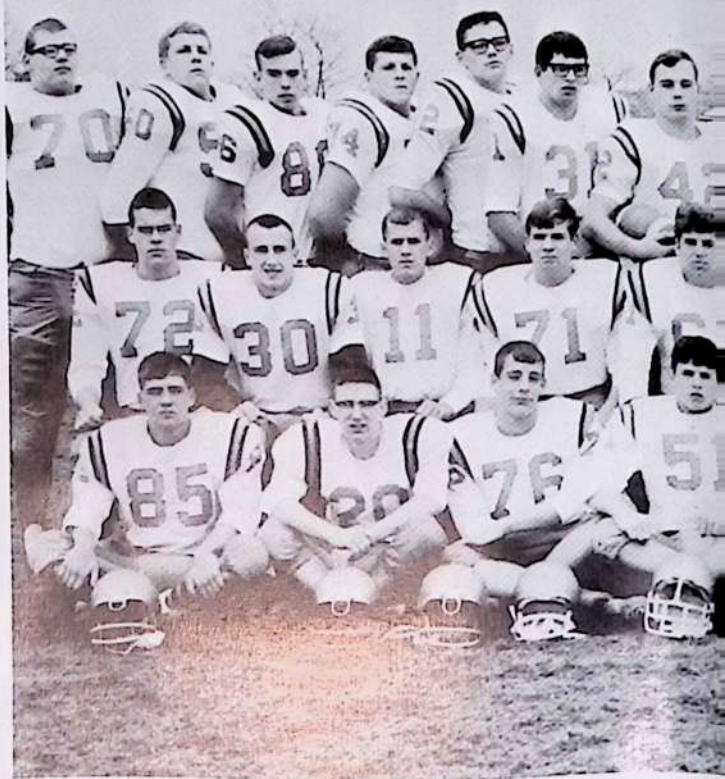

KIM CLAYPOLE—Half Back

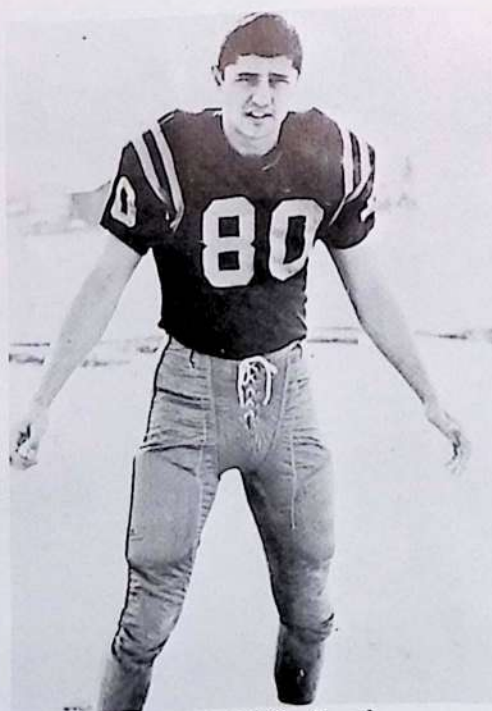

KEITH ARGO—Guard

DAVE DIMENO—End

TOM BOUCH—End

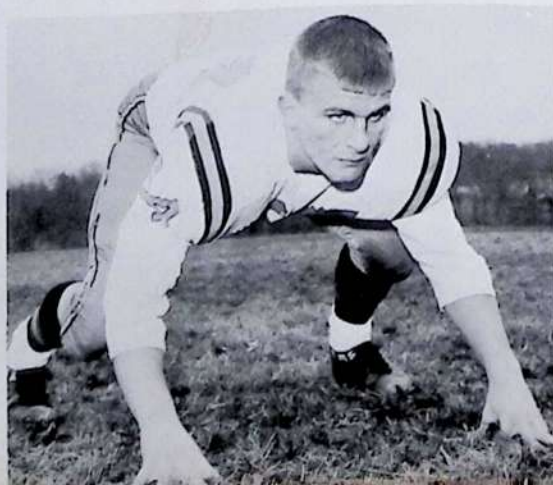
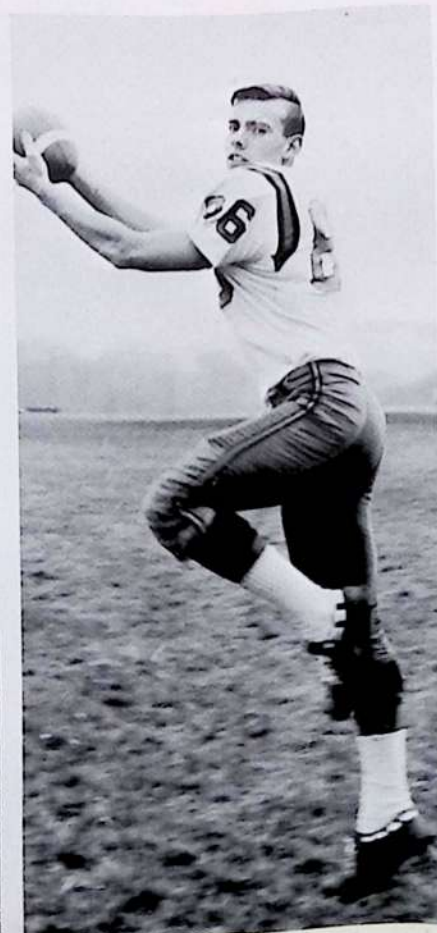

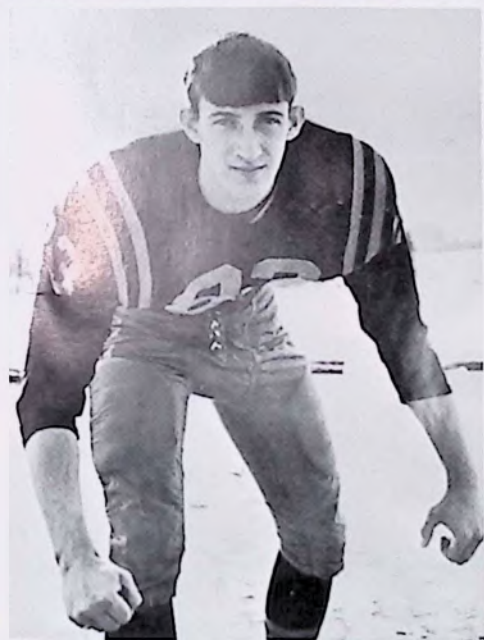

GARY BLEWETT—Center



STEVE HOOD
Tackle

DAVE DAVIS—Wing Back



JEROME BOEHM—Guard



BILL DILLEN
Guard





MIKE HUTH
Quarterback



REX KALLNER
Center



RAY KERR
End



BOB (IKE) INSEBERG
Halfback



JOE KOPAC
Tackle

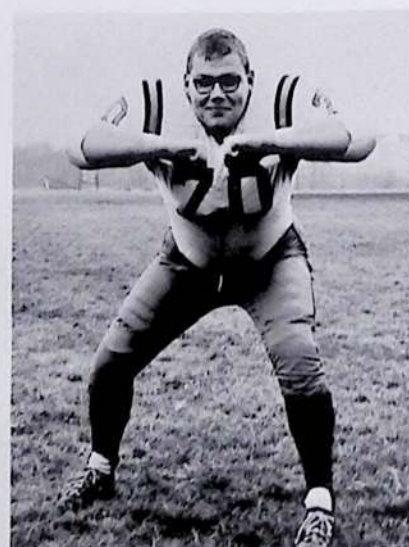

RICH HUTH
Tackle

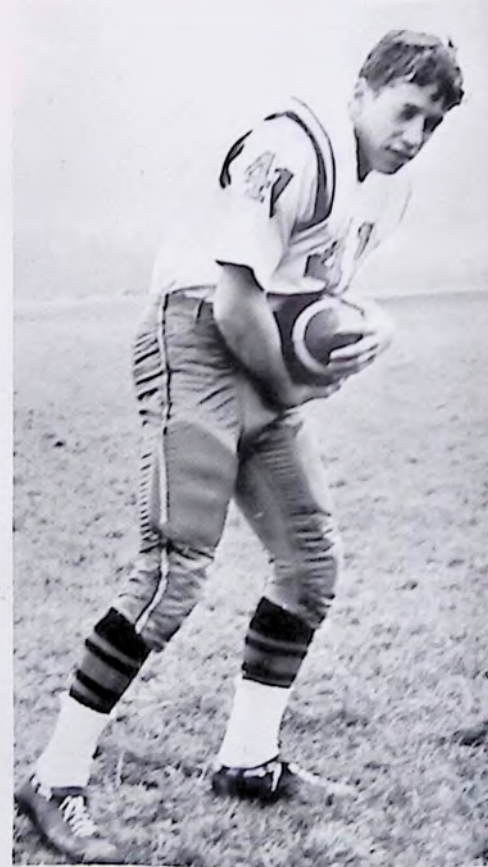

RON KUTCH
Fullback



MICK LIVINGSTON
Fullback



RICH LEWIS
Guard



JIM ROBERTS
Tackle



EARL McANINCH
Center



JOHN STILLEY
End



BOB RIGGATIRE
Guard



DAVE McCREA
End



Football Coaches

Mr. Breski, Mr. Early, Mr. DeFilippi, Mr. Seitam.

In his first year at FHS, Coach Early has lived up to his reputation as a truly outstanding and devoted football coach as well as teacher. His sincere desire to win and his patient enthusiasm seemed to "rub off" on our team, as he led them to the A.I.C. championship.

We are truly contented and grateful that our team is in the competent and capable hands of Coach Early.

COACH EARLY



Front row: L. Braden, F. Heinritz, D. Erb,
Back row: D. Amy, N. DeMeno, A. Thalman.

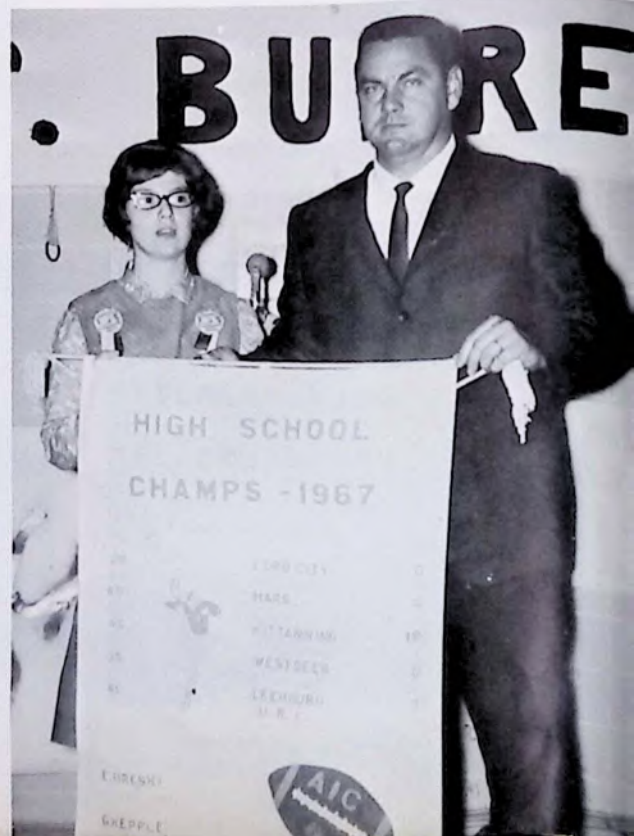



JUNIOR VARSITY—Front row, L to R: G. Cooper, D. Solla, J. Hagins, J. Davis, A. Simpson, J. Finley, R. Stiveson, G. Risch, R. Schregengost. 2nd row: H. Dolomeyer, T. Van Dyke, J. Stivers, D. Borrison, P. Dean, D. Venderlic, A. Ravotti, J. Lowers, T. Pajer, R. Beale, B. Beale. 3rd row: T. Bono, R. Seckar, D. Berbiblinger J. Elash, J. Ballina, J. Bowser, B. Cummings, R. Bellas, W. Schregegengost.

Varsity

FHS 28	Ford City	0
FHS 34	Knoch	6
FHS 48	Mars	6
FHS 21	Plum	0
FHS 45	Kittanning	19
FHS 27	Springdale	7
FHS 35	West Deer	0
FHS 21	Richland	17
FHS 41	Leechburg	6

Junior Varsity

FHS 26	Ford City	7
FHS 37	Knock	0
FHS 8	Oakmont	7
FHS 7	Kittanning	6
FHS 7	Richland	6
FHS 19	Springdale	19

Football 1967 AIC Champs!!





At cheering Sue is very effective
A Physical Ed. major is her main objective.



QUEEN CANDIDATES; Shirley Wagner, La Vonne Campbell, Pam Hollier, Patti Leri, Debbie McQueen, Paulette Trettle, Sue Fisher, Cathie Snyder, Mary Lee Mateer, Linda Jacobs, Susie Gray, Jackie Cochran.









Cheerleaders

CO-HEADS

Shirley Wagner
Sue Fisher



VARSITY



*1st R (L to R;)
D. Smith, S. Thompson, B. Britton, 2nd
R; C. Teiveri, S. Fisher, K. Vakulick,
S. Wagner.*

JR. VARSITY

*(L. to R.)
S. Cowell, C. Kerr, A. Ziack,
T. Terace, K. Bouch, D. Sweeny*





Band Leaders

(Left to Right) K. Christie, S. Gray, R. Kelly, P. Hollier

Band





Majorettes

CO-HEADS

Sue Gray
Pam Hollier



THE REGULAR MAJORETTES



(1st row L-R) L. Campbell, C. Hoak, J. McCrea, A. Gallino, P. Trettle, P. Hollier, M. Kamody, J. Rowley, D. Dunbar, S. Minick, J. Nary. (2nd row) B. Krukowski, K. Healey, B. Haught, S. Gray, K. Zaharoff, J. Westerman, D. Swartz.

COLORGUARD



(L. to R.) N. Klapput, D. McQueen, J. Iseman, P. Ranieri, C. Simmers, J. Arner.



La Vonne Campbell



Bonnie Haight



Kathy Healey



Connie Hoak



Paulette Trettle



Kathy Zaharoff

Honorary Majorette: Eva Grevé



Senior Alternates: L to R: Pat Raneri, Janet Iseman

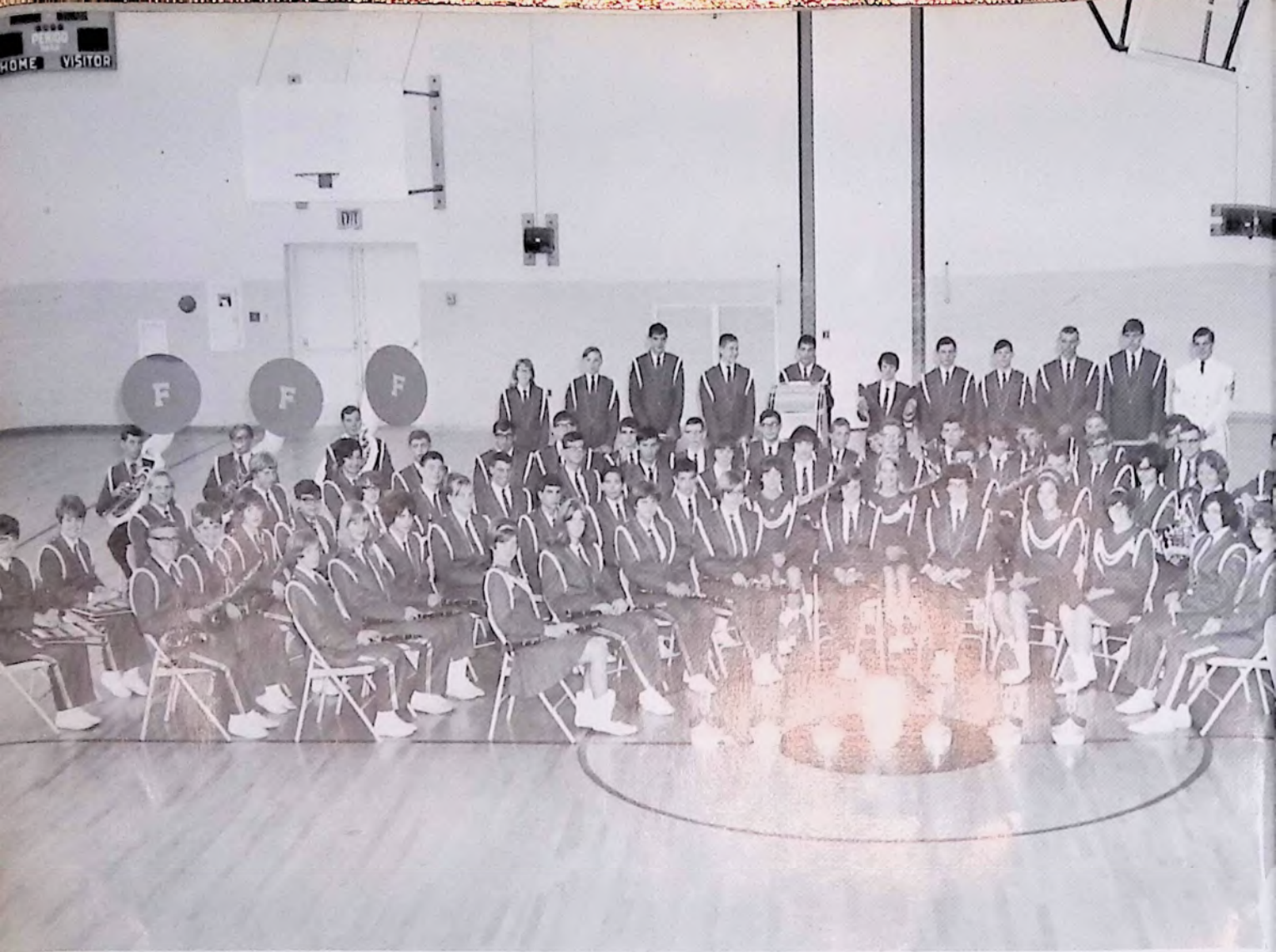

Concert Band

Marching Band





Brass Ensemble

Front row (L to R) L. Oyler, C. Huth, D. McQueen, L. Lowers, B. Barr, E. Esenbaugh, R. McLaughlin. Back row; L. Otterman, R. Kelly, C. Clark, J. Balicki, M. Katora, M. Namen, T. George.

Executive Council

Front row (L to R) P. Smith, L. Otterman, S. Gray, R. Kelly, P. Hollier, K. Christie, D. Black, J. Dónnell. 2nd Row B. Leri, B. McLaughlin, L. Hotkowski, H. Tennant, D. McQueen, L. Oyler, D. Anderson.



BAND ANNOUNCER
Westley Cummings

The voice we heard at all the football games belonged to this junior boy. Thanks, Wes, for a job well done!

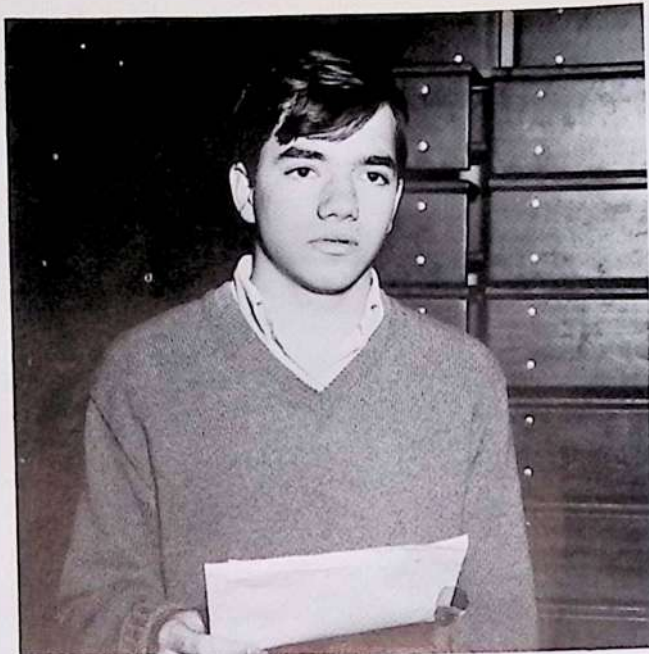

BAND MANAGERS M. Scheittle, D. Smiesko, M. Scheittle.



Dance Band



Sr. Band Members

F. Row: L. McGuire, S. James, R. Kelly, K. Huth, A. Carlson, D. McQueen, L. Oyler, M. Mateer. *2nd:* J. Harbison, D. Anderson, L. Glenn, K. Wichowski, J. Young, J. Plants. *Top row:* D. Black, C. Clark, K. Christie, L. Otterman, H. Tennant.

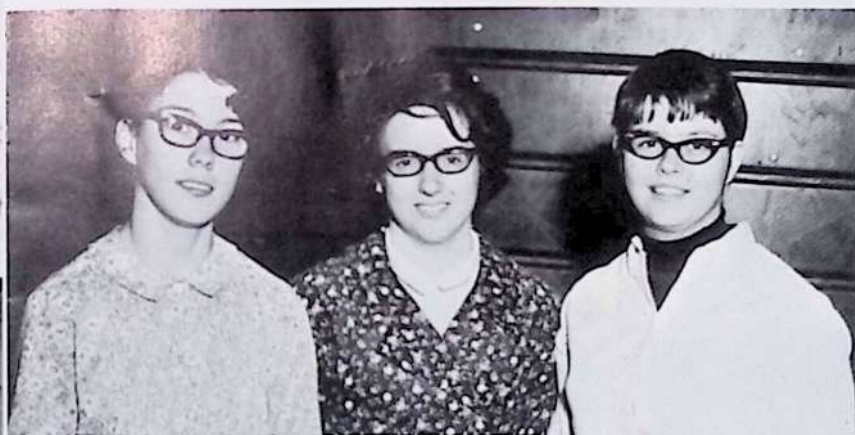

Props Crew

B. Roegnik, M. Coffman, M. McKenna.

The props crew has been very helpful to the major-ettes this year. The "kids" behind the scene are all so important but too often forgotten. We would like to take the time now to say,—“Thank you, girls.”





1st row, L to R: B. Hagins; K. Claypoole; Mr. Willoughby; C. Conti; J. Lowers.

2nd row, L. to R: M. Huth; J. Finley; B. Isenburg; J. Hagins; D. Bouchat; J. Rowley; B. Thompson; J. Westendorf; L. Wetzel; T. Robinson; J. Cooper.

Always striving for perfection, the team of Freeport High is not only industrious but also persevering.

Win or lose, their aim is to play the best game they can, making our pride for them unlimited.

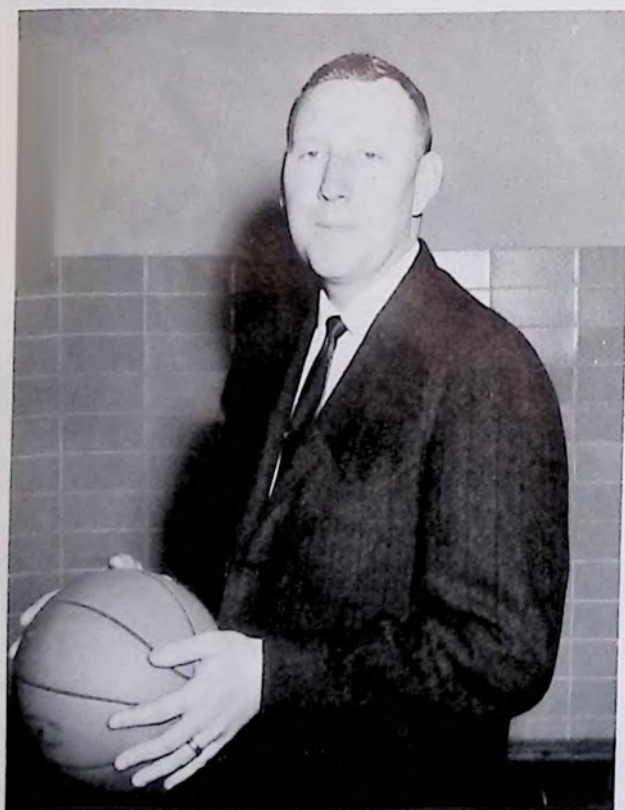

Head Coach

Head Coach: MR. CECIL WILLOUGHBY

Assistant Coach



MR. THOMAS DE FILLIPPI

Senior Players



MIKE HUTH



KIM CLAYPOOL



JOHN ROWLEY



IKE ISENBERG



BOB THOMPSON



LYNN WETZEL



B. McLaughlin; D. Davis; H. Dolomayer; J. Hagins; E. Hill; K. Betush; J. Lowers; A. Thalman; R. Shrechengost; D. Venderlic; J. Cooper.

Junior Varsity Team

FHS VARSITY OPPONENT

78	57	Hampton
53	57	Burrell
74	73	Knoch
99	51	Leechburg
65	46	Apollo
62	46	Richland
77	56	Dayton
75	64	Shannock
62	41	East Deer
61	48	Oakmont
65	63	Bishop Carroll
63	73	Tarentum
86	37	Verona
63	65	West Deer
88	89	Mars
93	48	Kittanning
76	69	East Deer
53	52	Oakmont
53	67	Bishop Carroll
69	63	Tarentum
76	77	Verona
87	74	West Deer

JUNIOR VARSITY

44	66
47	37
24	57
49	59
33	76
21	64
43	68
48	73
37	50
29	45
59	39
39	70
39	62
64	50
52	57
48	67
62	76
32	50
63	50
35	42
50	60
55	62

Managers



D. Erb; R. Braden; B. McKenna; B. Fisher.

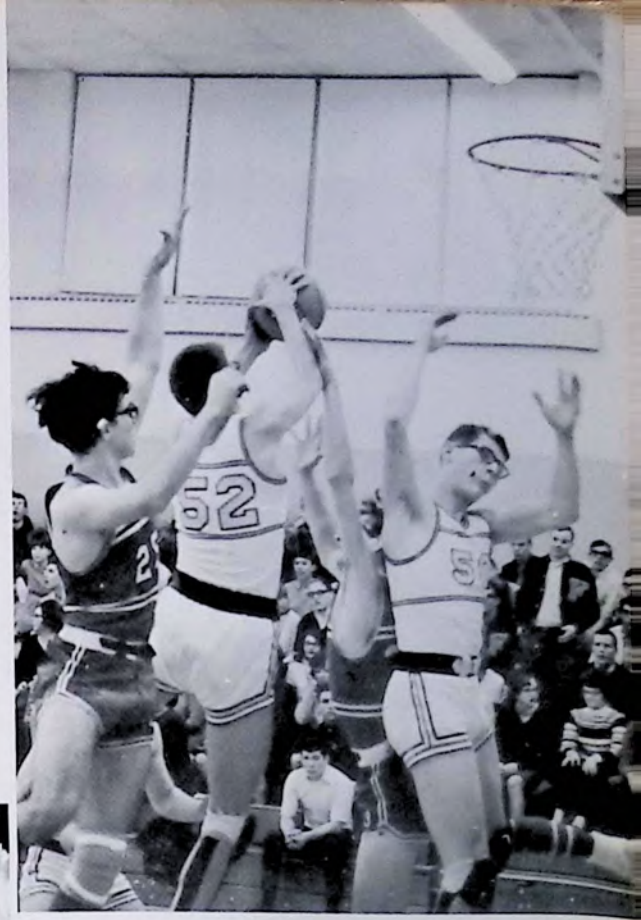



Our Team in
Action

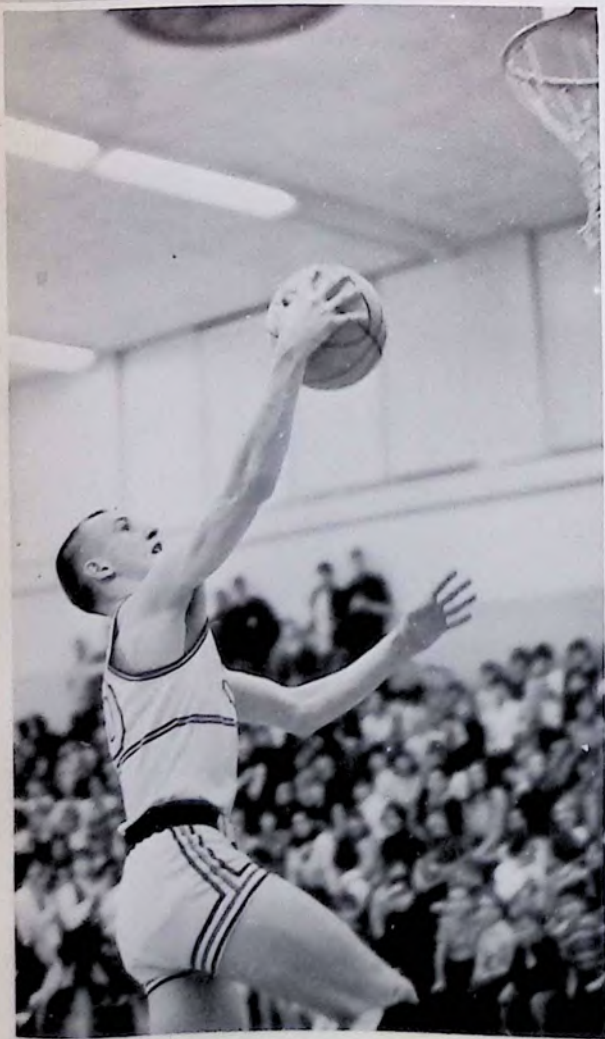



Don't get it on ya!



What are you drawing, Hager?



Oh, those study halls!



Tell us all about it, Casey.



Let me answer this one.

Snaps

Senior Ensemble



Seated, L to R: M. Harvey, R. Seckar, K. Huth, D. Sowinski, L. Jacobs, A. Bono.
Standing, L. to R.: C. Ryzner, D. Strausser, L. Atchison, D. Johnson, J. Plants, S. Gray, P. Hollier, E. Greve, S. Grube, M. Coffman, J. Iseman, K. Zaharoff, D. Kronberg, L. McGuire, M. Shearer, P. Leri, S. Schrecengost, M. Stokes.

Accompanists



Seated: M. Shearer, J. Reesman
Standing: M. Mateer, I. McCormick, M. Galbreath.

District and County Chorus



Front row, L to R: M. Scheitle, L. Atchison, J. Iseman, J. Plants, C. Ryznar, M. Harvey, D. Johnson. Middle row, L to R: C. Conti, D. Davis, L. Jacobs, S. Gray, L. McGuire, P. Hollier, J. Shearer. Back row, L to R: J. Hoover, D. Harmon.

Choir Board





Glee Club

The Glee Club is composed of girls who sing songs in close harmony and provide an enjoyable show for the audience.

Nativity

One of the most touching and beautiful parts of the Christmas Program is the Nativity Scene. The students who portray Mary, Joseph, the three Angels, and the three Wise Men, are all members of the Senior Class. While the Chorus sings "Silent Night," the curtain slowly closes on the Nativity Scene and another Christmas concert.





Blue and Gold Choir

The Blue and Gold Choir is composed of specially selected members of the Chorus. The unit limits its selections to only sacred numbers, thus adding a touch of reverence to the concert.

Scene



Choir Boys

The Choir Boys have become a tradition of the Christmas Concert. The boys with their white shirts and big red bow-ties accompany the Chorus in singing "Oh Holy Night". They are chosen from the fifth, sixth, and seventh grades.



The F.H.S. Chorus

From the chorus the members of the various ensembles and special groups are composed. Many hours are spent after school learning the special music needed in the preparation of a good concert.



"Ring Those Christmas Bells"

Sophomore Ensemble



Brass Ensemble



The Brass Ensemble adds to the Christmas spirit by performing at our Christmas Program.

"Take Me for a Sleighride" is the musical wish of the Junior Ensemble as they sing and shake their jingle bells at the Christmas Concert.

Junior Ensemble





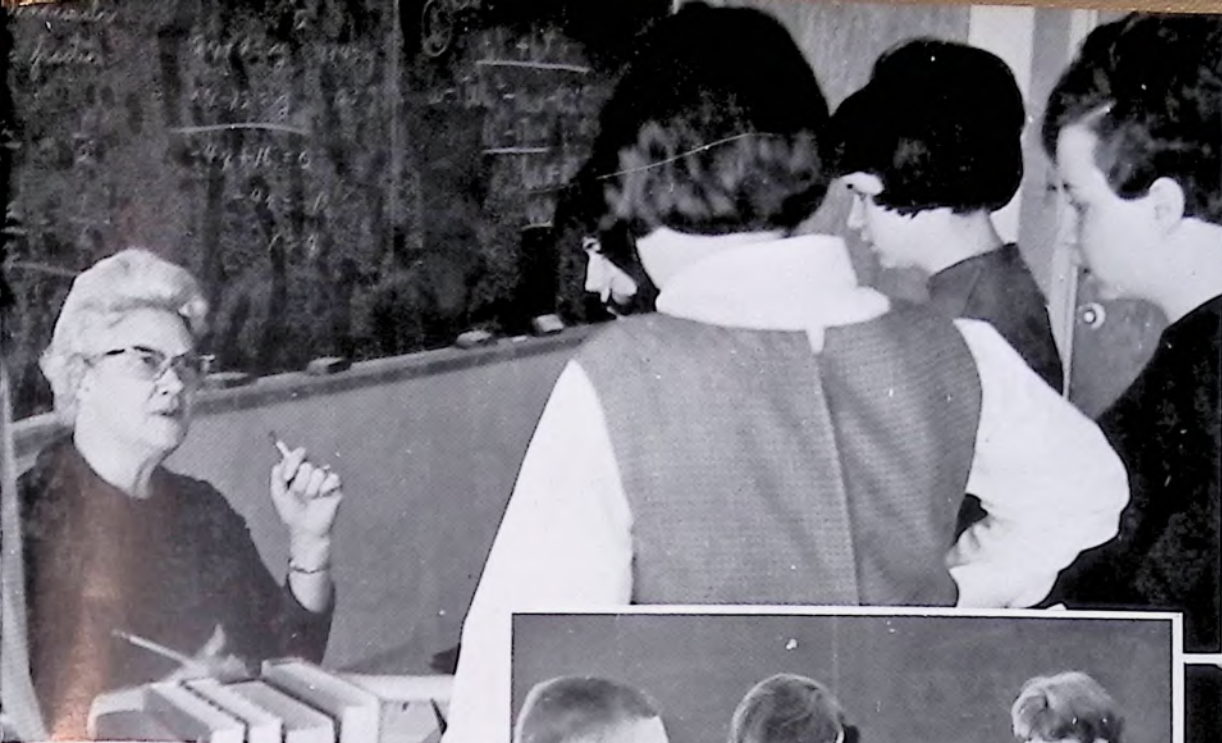



Student Council Officers

R to L: Colleen Kerr, Treasurer; Mary Lee Mateer, Secretary-Treasurer; David Davis, President; Vice President, Jody Westerman.

The Student Council provides learning experiences where students may practice in meaningful situations those activities that develop good citizenship, attitudes, and relationships with peers, faculty, and community.

Student Council

First row: Mrs. Piper, D. Davis, M. Mateer, J. Westerman, C. Kerr, Mr. Goodwill. *Second row:* T. Bouch, D. Smith, J. Westendorf, J. Kopac, B. Fisher, D. Black, B. Haught, S. Fisher, D. Sweeny, C. Ryznar, J. Balicki. *Third row:* D. Ohl, B. Britton, D. Davis, M. Katora, G. Beale, J. Cochran, E. Greve, J. Nary, K. Bouch, B. Nery, T. Yerace, D. Sherrieb. *Fourth row:* D. Nicholas, K. Vakulik, E. Kyler, D. Deblasio, M. Huth, M. Leard, K. Bolty, C. Kerr, S. Thompson.





Tri-Hi-Y

The purpose of this organization is one to Service to others who are not able to do so for themselves.

Art Club

The art club's purpose is to promote enrichment in the field of art for students who desire more speciality in art that they are not able to get in class.



Metal Club

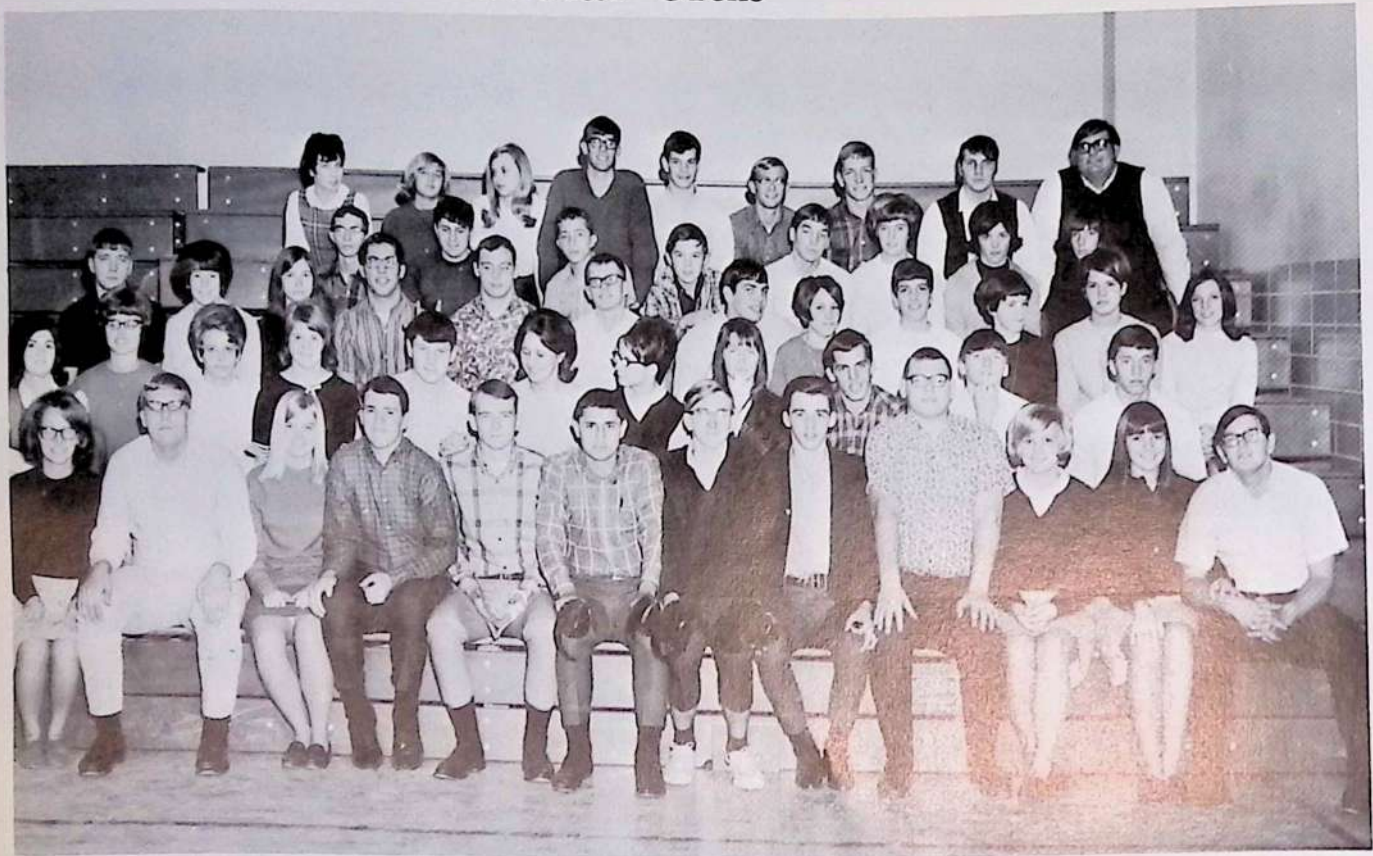

The purpose of the metal and wood shop club is to promote a better and more detailed understanding of materials and methods of industry.

Students learn different skills in working with these materials. Boy and girl alike learn different uses of ordinary as well as specialized materials. Many are unable to take industrial arts during regular class time.

Wood Club





Photography Club

The photography club's primary goal is to develop student interest in the field of photography. Students learn the technical and artistic aspect of this field by practical experience in taking pictures of life around them.

Russian Club

The objective of this organization is to enable students to obtain more interest in the Russian culture through songs, dances, and films which students are unable to use during class time.



Latin Club

The purpose of the Latin Club is to provide additional Cultural background and entertainment through games, puzzles, contests, movies, plays, and illustrated talks which strengthen and add to the material covered in class.

French Club

The object of this club is to promote interest in the French language and its people and to acquire a mutual understanding of the world cultures.

Hi-Y

To promote Christian brotherhood and charity toward one another and those less fortunate than ourselves.



F.B.L.A.

The purpose of this club is to teach modern business methods and techniques to those interested in furthering their careers in the field of business.





Conservation Club

The purpose of the Freeport Area Conservation Club is to promote the interest of the members of the club, to promote cooperation between the sportsmen, the Game Commission, and Forestry Departments. The club works to encourage proper legislation relative to game, fish, forests, streams, and conservation of our natural resources. This organization protects the best interests of the sportsmen.

Biology Club

This club is for students interested in further study of some special area of Biological Sciences. A community service project is undertaken each year. The club helps raise money for the Science Fair held in the spring.



Science Club

The primary goal of the Science Club is to demonstrate student projects in the fifth and sixth grades so as to encourage student interest in science.

Leaders Club

Members are selected to Leaders Club on the basis of their skills, enthusiasm, and desire to excel in physical education.

First row: S. Fisher, S. Pajer, Y. Jones, D. Kammerdiner, M. Buechner, L. Oyler, D. McQueen, T. Stellatano, K. Zaharoff, P. Leri, J. Beale, J. Ippolito, *Second row:* C. Snyder, S. Wagner, C. Kerr, S. Thompson, C. Simmers, S. Gugino, D. McQueen, A. Zaichik, K. Johnson, M. Bouch, D. Sweeny, B. Britton. *Third row:* S. Sweeny, T. Yerace, S. Balucha, J. Rowle, D. Smith, J. Westerman, P. Mohny, K. Bouch, D. Hoover, V. Acerni, S. Colwell, J. McRea.



Varsity Club

To promote the athletic program here at the high school is this club's objective.



Library Club

The purpose of the library club is to learn about the function and arrangement of the library. These club members issue books to students, send over-due slips to those who do not return their books on time, and arrange books on the shelves in relationships to proper classifications.

The purpose of the Drama Club is to promote the interests of its members in areas such as costumes, Makeup, scenic design, sound, lighting effects and acting. This year's program will consist of the presentation of skits, monologues, pantomimes, dramatic readings, impromptu acting and one act plays. The club plans on attending professional performances to gain a deeper insight into the field of Dramatics.



Drama Club



F.H.A.

The purpose of the F.H.A. is to promote a better understanding of the home and family.



There must be an easier way!

Lenape Tech

Lenape Technical School is the only one of its type in this region. It has been in existence for three years. Our Seniors who attend the technical school work hard in their specialized fields and meet students from many different schools. With this page in the year-book, we hope to encourage other students to attend Lenape Tech.

It goes like this ...



Make her beautiful!



Scientists at work!

Eyes forward!!





It's so nice to have a cafeteria!

Junior High



Exercising is so much fun!!



I had to get a locker on the bottom!!

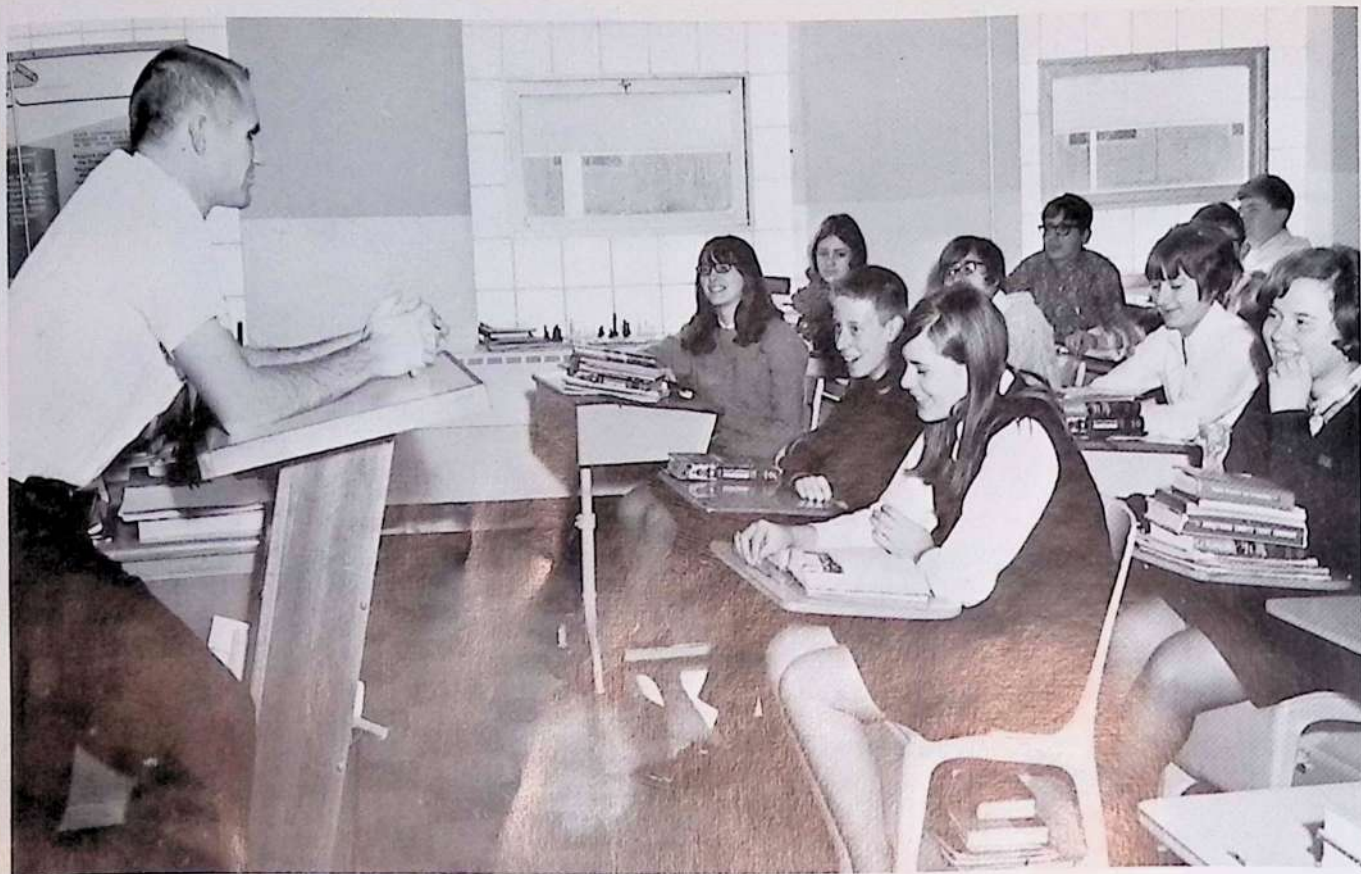

Please, don't lean on the lectern!



What a *hot* meal does for you!



Junior High Football Team



Coaches

MR. ZELLEFROW, MR. KEPPLER



Managers

Left: C. Walthour. Center: M. Willoughby, B. Hawley. Right: H. Smith.

Cheerleaders

Front row, L to R: N. Kelley, D. Ross, P. Yerace, Cindy Cravener. 2nd row: E. Elder, Miss Easley, M. Huth. 3rd row: C. Kyler, D. Sweeney, C. Kammerdiner.



Band



Library Asst.



The Library Assistants Club gives the students the opportunity to become familiar with book classifications and general library practice.

The aims of the Microscope Club are to develop proficiency in using a microscope and to learn the techniques involved in making microscopic slides.

Microscope Club



The purpose of the Junior High Art Club is to allow the student to further pursue his interests beyond the requirements of class work and to make facilities available to those interested persons not taking the course.

Art Club



Sportsman's Club

The Sportsmans Club promotes better sportsmanship among young hunters and teaches safety in hunting and gun handling techniques.





First row: D. Huth; R. Amy; F. Triveri; T. Galbreath; L. Keefer; M. Westerman; L. Wesloski. Row two, L to R: M. Willoughby; J. Bauman; T. Ravotti; R. Jarosinski; T. Phillips; L. Urbanski; A Smith; Mr. Zellefrow.

Junior High Basketball Team

Managers



L to R: M. Altemus; J. MacCurdy; B. Singer



Coach MR. ZELLEFROW



The purpose of the eighth grade Drama Club is to foster a greater appreciation for drama and to develop poise and confidence on the stage.

8th Grade Drama Club



The G.A.A. promotes good sportsmanship and friendship among the Junior High girls.

G.A.A.



Boys' Athletic Club

The purpose of the Athletic Club is to develop a better understanding of all types of Athletics and sportsmanship.





Student Council

President—Shirleen Cribbs

Vice-Pres.—Terry Cribbs

Secretary-Treas.—
Marianne Shelton

Assistant Sec.-Treas.—
Debra Boardley



Hall Monitors



Row 1: P. Yerace, D. Gugino, R. Peiffer, N. Acre, C. Cornuet, L. Woods, C. Porter, C. Burns, K. Snyder, M. Sweeny, J. Rhodes. Row 2: P. Shepard, J. Cherry, D. Blair, J. Hoak, R. Kelley, J. Beckett, T. Buhl, B. Singer, H. Smith, P. White, T. Braden, H. Baker. Row 3: P. Keefer, T. Galbreath, L. Keefer, L. Bertino, L. Cramer, G. Bralski, B. McAninich, S. McGuire, B. Johnson, J. Duff, M. Laube.

Patrolmen



Row 1: B. Gourley, An. Sourwine, L. Baker, V. Woods, M. Marks, S. Yates, P. Raskowski, D. Rose. Row 2: J. Hale, T. Ryznar, J. Amadee, B. Singer, H. Baker, T. Braden.



Mathematics Club

1st row, L to R: Mr. Heilman, Mary Marks, Carol Boehmer, Mrs. Carlson.

2nd row, R to L: Jay Trudgen, Richard Leippertz, Wendell Ross.

The purpose of the Junior High Mathematics Club is to enjoy recreational mathematics such as puzzles, problems, and games and any other topics in which members are interested. Other topics have been practice in solving equations, bases other than those of ten, and geometry.



9th Grade F.H.A.

1st row, R to L: Mrs. Mann, Dianne James, Sue Harvey, Cindy O'Malley, Sue Griffith, and Anna Mann.

The purpose of this club is to promote a growing appreciation of the joys and satisfaction of homemaking.



Coin Club

1st row, R to L: Steve Yonek, Ronn Ohl, Patrick Murphy, Tim Miller, Robert Nolf, Jaff Katera, Terry Cousins.

2nd row, R to L: Dennis Ondek, Jeanne Ebig, Steve Patrick, Gary Carlson, Gregg Mills, Paul Keefer, Mrs. Bowden.

The purpose of the coin club is to aid those who are interested in coin collecting. We aim to learn of our various mints and various types of coins which depicts much of our history.

7th and 8th Grade F.H.A.

The purpose of the F.H.A. is to promote appreciation of the joys and satisfaction of homemaking.



Checkers



The purpose of the Checkers Club is to develop the ability to play an intelligent game of checkers.

Chess



The Chess Club offers a student the opportunity to learn and practice the basic fundamentals and skills of chess.

Drama Club



The purpose of the Drama club is to introduce students to the basic fundamentals of producing and staging a play. It should offer an opportunity for students to display their dramatic ability.





7th and 8th Craft Club

The purpose of this club is to provide the students with the opportunity to develop and practice hand skill required in the various craft areas.

9th Grade Craft Club



Hobby-Crafts Club

The purpose of the Hobby-Crafts Club is to enjoy and participate in creativity through hobbies and crafts.

7th Grade



R. McLachlan—Pres.
M. Ziack—Sec.
S. Sweeney—V. Pres.
K. Crytzer—Treas.



J. Bachman

F. Ballina

P. Beers

J. Berkoben

D. Acerni
M. Adams
J. Aggen
C. Amadee
J. Anderson
C. Ashe
D. Babinsack

P. Boscarino
D. Bowser
S. Bowser
T. Bowser
B. Brannan

K. Burd
R. Burns
J. Buterbaugh
G. Carlson
C. Carrara
M. Chapman
B. Cherry

P. Claypool
M. Coapo
M. Cooper
T. Cousins
J. Coward
M. Cramer
J. Cravenor

B. Cronauer
D. Croyle
B. Crytzer
K. Crytzer
K. Daley
D. Davis

J. Dietrich
J. Dinger
J. Doerr
S. Daugherty
S. Daugherty
B. Duerr
M. Durst



J. Balicki
F. Ballina

J. Balog
M. Beckett

D. Beigay
R. Bergbigler

B. Betasso
D. Blair

T. Boardley
K. Bolte

R. Brendlinger
M. Britton

R. Chiado
B. Christie

P. Cribb
W. Crissman

C. Deel
S. Dickson

J. Ebeg
F. Ealy

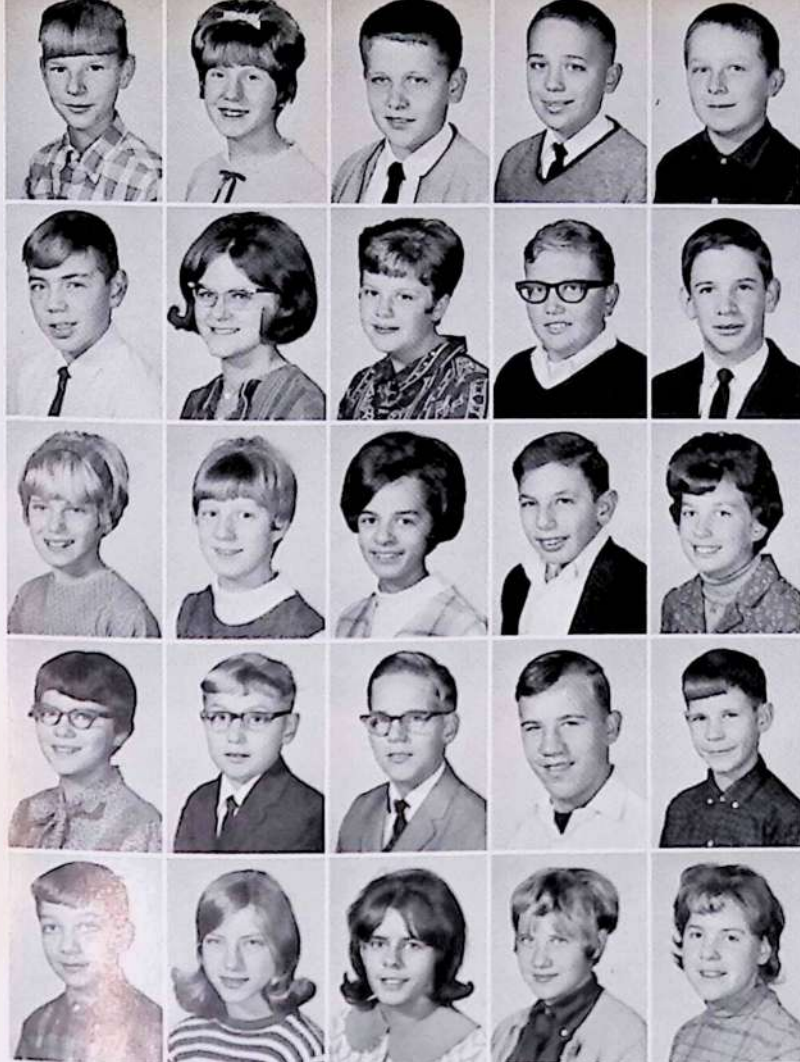

R. Early
T. Edwards
E. Ebber
P. Eric
J. Falkner

D. Frehling
M. Garvin
C. McArthur
W. McAninch
M. Maze

R. Mainhart
D. Macurdy
L. Lowers
L. Love
K. Livingston

A. Leard
C. Laufer
K. Kyler
W. Kline
D. Klaput

A. Kelly
P. Keefer
V. Keasey
J. Katora
V. Kamer



D. Harvey

K. Lingenfelter

M. Kelly

C. Jones

W. Jack

J. Hughes

J. Henry
J. Henry
B. Henry
L. Harvey
G. Heilman
J. Gaydos

C. Glenn
C. Gnagey
R. Goldinger
C. Greene
D. Goodman
J. Graham



J. Finley
J. Frantz

S. Martinetti
D. Malhey

L. Lindsay
M. Lettrich

S. Kelly
B. King

J. Johnston
B. Johnson

P. Jack
L. Jack

D. Hughes
T. Hill

B. George
S. Gilhausen

M. Griffith
N. Gulish



R. McIntyre
G. McQueen
T. Miller

M. Myers
W. Myers
B. Nayman

R. Ohl
C. O'Malley
D. Ondek

M. Palko
J. Patrick
C. Patton

B. Porter
J. Porter
K. Prusick



C. Scott
J. Seagriff
M. Shaffer

B. Simmers
D. Smith
D. Smith

T. Snyder
H. Snyder
C. Rowan



R. Ortiz
F. Oyler

D. Peiffer
R. Peiffer

R. Rebhun
C. Rickhart

A. Ragle
C. Roenick

L. Shaner
J. Shearer

G. Smith
K. Smith

D. Sauer
R. Spohn



G. Mills
C. Mochanski
D. Mohny
P. Murphy

J. Hall
D. Negley
R. Nolf
C. Offred



J. Thorpe

B. Petit
J. Piecka
K. Plants

S. Reckhart
T. Reeser
J. Reesman

W. Roenigk
C. Roush
D. Savage

P. Shick
D. Shoat
R. Shrum

R. Smith
T. Smith
G. Smock



M. Steele
K. Stivenon
K. Stivenon

B. Swartz
T. Thomm
L. Tishey

L. Tomsik
F. Trefenner
D. Truver

T. Tummineville
J. Urik
C. VanDyke

D. VanDyke
J. Varos
A. Veri

K. Vorp
V. Vorp
L. Wagner

R. Wagner
J. Waltenbaugh
V. Walters

K. Watterson
D. Witherup
D. Woods

D. Woods
J. Wylie
F. Yerrace

C. Young
J. Young
J. Zakielarz



8th Grade



L. Yedlowski
M. Acre
N. Acre

J. Amadee
M. Ankrom
C. Ashbaugh

V. Babinsack
K. Bailey
L. Baker

D. Boardley
C. Boehmer
J. Bongiorno

M. Westerman
D. Sweeney



L. Yedlowski
M. Willoughby



F. Beale
J. Beer

D. Bowser
S. Bowser

D. Burns
J. Carrier

K. Check
L. Christie

M. Cline
S. Cochran

F. Cook
A. Corneut

J. Cressler
T. Cribbs



G. Aggen
D. Aggers
T. Altemus

E. Ashbaugh
D. Ashe
D. Ayers

L. Beer
C. Beers
W. Beighy

A. Burd
R. Burd
C. Burke

E. Cassel
A. Chapman
M. Chapman

J. Cieslinski
D. Claypool
L. Cline

J. Caller
E. Conner
G. Conway

J. Coward
J. Crane
C. Cravenor

R. Croyle
R. Donnell
T. Doverspike

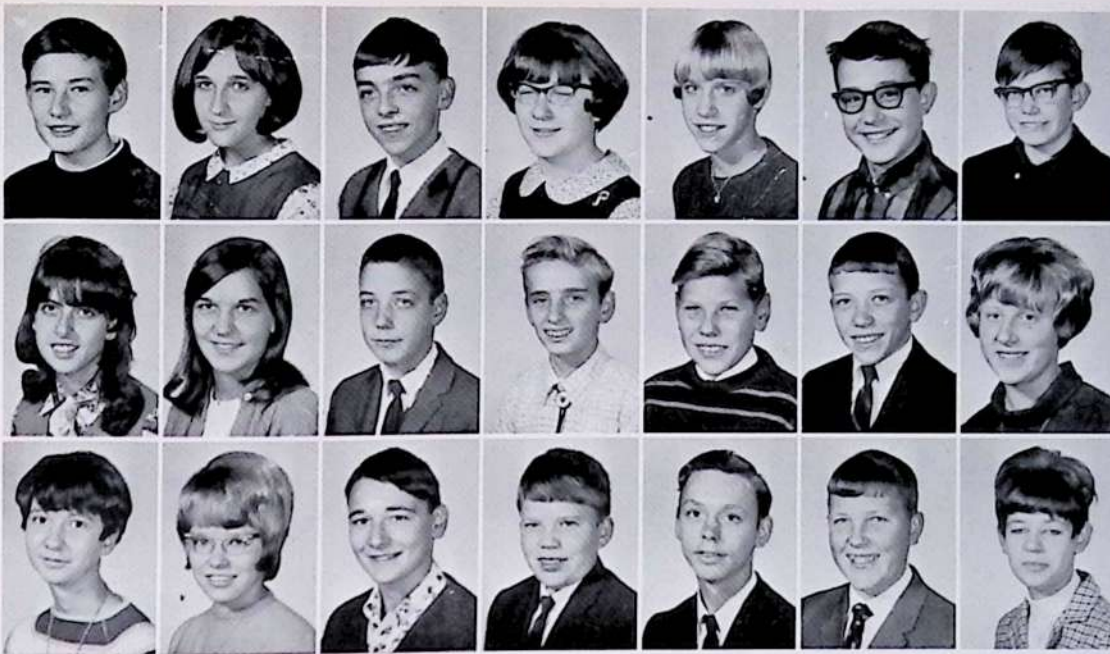

K. Driewski
C. Manad
E. Elash

J. Faith
K. Fisher
B. Flick

J. Gallagher
J. Gallino
C. Garia

P. Grant
K. Grant
K. Green

C. Gugino
J. Hale
W. Hannaman

S. Harmon
D. Haught
J. Haynes

R. Hicks
D. Hrabosky
S. Hranica



D. Geahry
W. Glitsch

M. Griffin
T. Grimm

W. Hannaman
J. Harbison

J. Haught
M. Helgret

C. Hughes
R. Hughes

P. Jack
J. Johnston
M. Jones
R. Kallner
C. Kammerdiner

A. Kelly
E. Kelly
D. Kennedy



R. Early
D. Elder
D. Emery
E. Eshbaugh

D. Flick
T. Frantz
G. Gahagan

G. Gourey

J. Gronlowski

M. Harbison

B. Henry

J. Humes

R. Jones

J. Knappenberger



K. Grates

P. Grube

J. Harding

B. Henry

C. Jack

P. Kaczor

J. Kotal

S. Jack

T. Jardine



R. Lerpertz
J. Leslie
S. Limburg
L. Lindsey
T. Love

L. McClain
K. McClaine
R. McDermont
R. McIntyre
L. Macshane

M. Marko
D. Marshall
D. Martinetti
R. Metz
R. Meyer

S. Mochanski
D. Mohney
P. Morrison
J. Mould
M. Musin



M. Nickleach
S. Nopp
T. Nigg
J. Peiffer

T. Blechard
B. Richardson
W. Robinson
D. Rose

S. Sample
M. Sarokon
C. Sarver
R. Schaffer

J. Singer
L. Skibicki
D. Smith
D. Smith



D. Porter

W. Ross

R. Schreengost

K. Smith



B. Lowers
B. Lynn
B. McBee

D. Maliki
L. Maliki
D. Malecki

A. Milliron
J. Minnick
K. Mitchell

K. Negley
B. Nery
S. Neubert

W. Porter
R. Reed
T. Reed

W. Ruppertsberger
T. Ryznar
M. Salasa

C. Sell
N. Shelton
R. Shrum

R. Smith
W. Smith
K. Snider

M. Somerville
S. Sopo
A. Sourwine



R. Sowinski
D. Stivers
R. Straughn
C. Strobel

M. Stull
A. Swagger
K. Swartzlander
B. Swanson

J. Sweeny
T. Tatsch
R. Tennant
D. Thalman

P. Tietd
P. Toy
G. Young
L. Younkins

M. Troutman
M. Turner
S. Uptegraph
D. VanDyke

N. VanDyke
D. VanTine
R. VanTine
V. VanTine

D. Vorp
K. Wagner
C. Walthour
M. Weltner

S. Wetzel
M. Williamsen
A. Wolbert
C. Woods

V. Woods
M. Wyant
J. Yonek

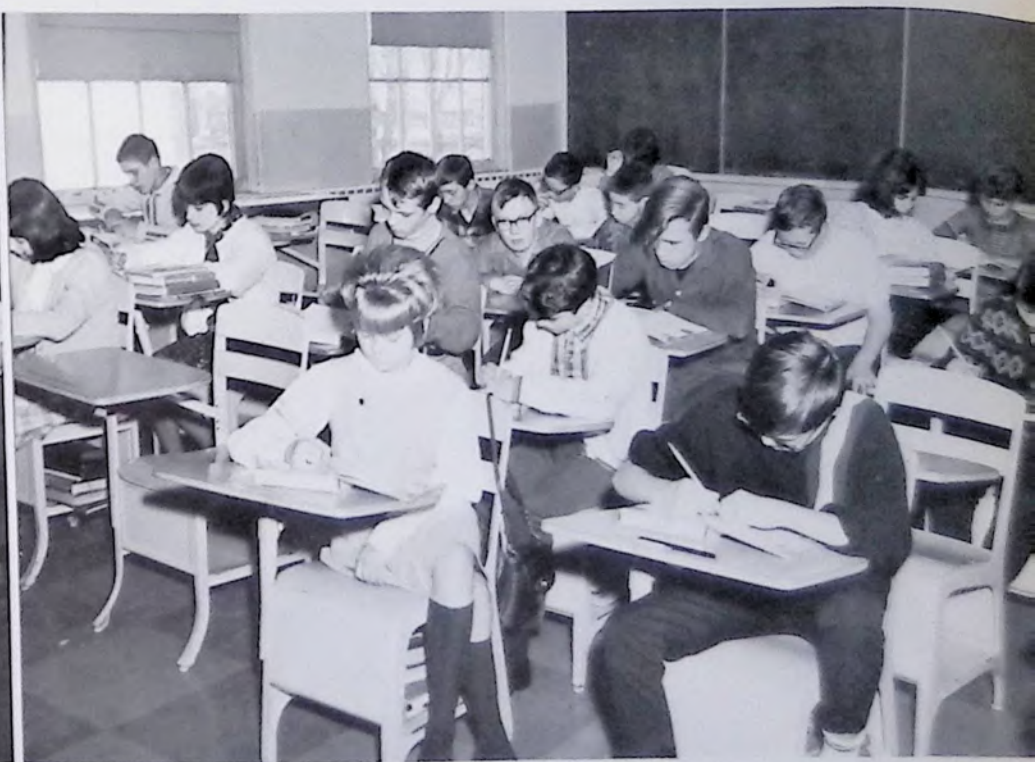

9th Grade



D. Huth
T. Christy

T. Ravotti
C. Hollier

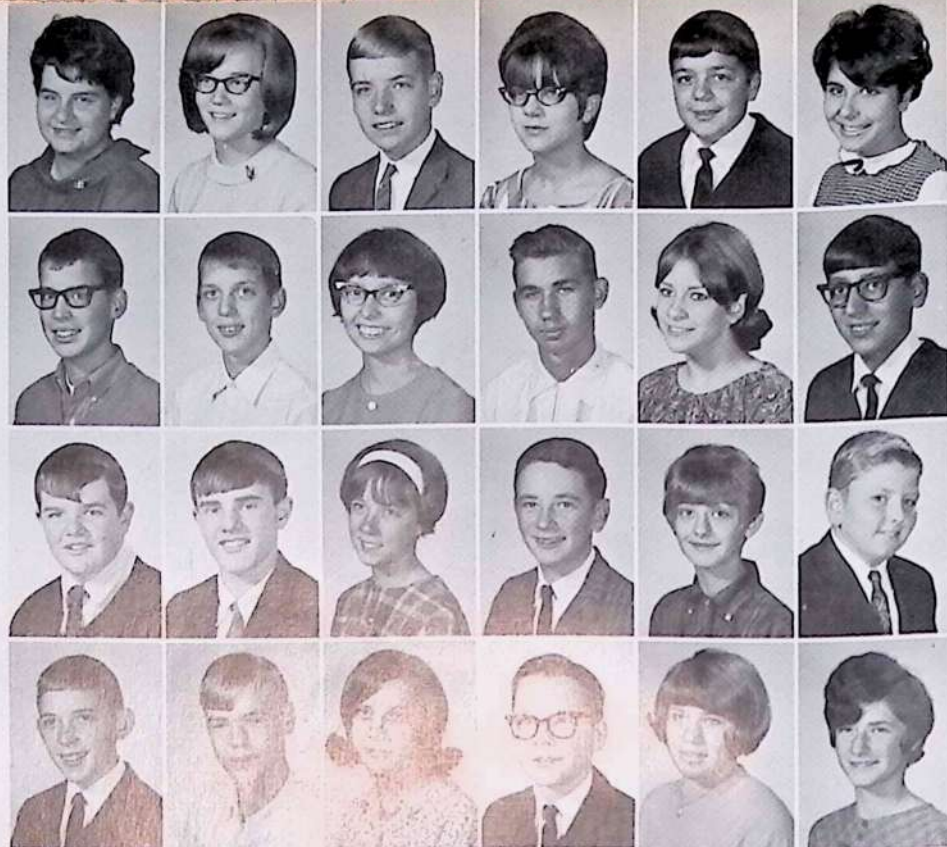

L. Bertino
T. Boil
B. Cravenor

B. Booher
C. Burns
S. Cribbs

G. Bowser
K. Carrier
C. Cravenor

V. Acre
R. Amy
D. Balog
J. Bauman
J. Bowser
J. Cherry
B. Crytzer

J. Allhouse
P. Baer
K. Balog
M. Bawman
L. Bowser
R. Christie
C. Crytzer

M. Altemus
D. Bair
G. Bandi
J. Beckett
T. Braden
P. Collar
R. Davis

L. Alfather
R. Baker
R. Bandi
J. Beckett
C. Bralski
K. Claypole
Dieran

J. Alivino
K. Baker
D. Barber
S. Beckett
G. Brown
D. Cloton
D. Donahue

P. Alivino
H. Baker
W. Baker
C. Beers
R. Buck
L. Cramer
M. Donnelly



R. Dougherty
C. Frain

J. Duff
G. Frain

P. Durst
B. Furlman

G. Erhman
S. Fullerton

D. Emery
D. Furer

D. Erb
T. Galbreath

M. Fabian
D. Garrison

T. Forringer
A. Good

S. Foust
H. Good



M. Goodman J. Grafton	S. Green S. Griffith	J. Hager M. Haggerty	L. Harvey S. Harvey	V. Heberling W. Hielman	R. Hotkowski D. Hughes	C. Jack E. Jack	B. Johnson G. Jones	L. Keefer A. Keller
--------------------------	-------------------------	-------------------------	------------------------	----------------------------	---------------------------	--------------------	------------------------	------------------------



M. Grahm E. Grant	B. Grube D. Gugino	C. Hagins C. Harbison	O. Hawk B. Hawley	B. Hewitt K. Hill	D. Huth M. Huth	D. James R. James	L. Kallner K. Kearney	B. Kelley B. Kelly
----------------------	-----------------------	--------------------------	----------------------	----------------------	--------------------	----------------------	--------------------------	-----------------------



R. Harvan	L. Healey	J. Hoak	C. Jack	R. Jarasinski
-----------	-----------	---------	---------	---------------





N. Kelly
R. Kelly

M. Krukowski
C. Kyler

A. Mann
C. Mast

S. McGuire
T. McGuire

R. Montgomery
K. Musk

D. Ondek
R. Ortiz

P. Porter
P. Posten

J. Rhodes
D. Richter

M. Sabbatini
J. Sample



T. Kennedy
J. Klase

M. Laube
J. Lawrence

B. McAnich
R. McCafferty

D. McIntyre
T. Mengel

G. Neff
J. Neff

D. Ober
S. Patrick

E. Probel
P. Raskowski

F. Roenigk
D. Ross

J. Seagriff
B. Shearer



G. Klinzing
R. Knapperberger

L. Leri
D. Livengood

B. McOah
M. McClain

T. Meyer
J. Miller

D. Nienwonger
D. Nicklas

D. Perroz
L. Perroz

T. Rassua
C. Reed

G. Ross
R. Roush

M. Shelton
C. Shoaf



J. Kossan
C. Kotal

J. Macurdy
C. O'Mally

R. McCollim
M. McGuire

B. Millberger
A. Morrison

D. Nowakowski
A. Offredi

T. Phillips
J. Plants

M. Reed
P. Reith

T. Rowan
R. Rutkowski

J. Shoaf
J. Shutts



G. Simmons
B. Shearer

A. Smith
N. Smith

C. Snyder
J. Snyder

S. Stauffer
M. Stephens

J. Swartz
M. Sweeny

D. Venturini
S. Vorp

L. Ward
S. Weible

P. White
L. Wick

S. Yates
P. Yerace



J. Sipe
R. Skiles

L. Smith
L. Smith

K. Snyder
K. Snyder

S. Stepling
L. Strobel

S. Teklinski
F. Triveri

D. Wagnir
D. Waltenbaugh

L. Wesolosky
G. Westendorf

L. Woods
T. Woods

L. Younkens
F. Younens



B. Skillen

P. Smith

R. Sourwine

K. Stull

J. Trudgeon

G. Waltenbaugh





I'm next!



It's 9 after 10!



Potato Chips?



How are your grades, girls?



Science Fair Preparation



The students have just purchased a share of stock in Armco Steel Company. The presentation is being made by Mr. George Kurtz who is manager of the Butler Office of the A. E. Masten Company of Stock Brokers.



Mr. Amy's students display their research done on the Armco Steel Company.



Mr. Kurtz is explaining to the class how a stock brokers office operates.



Class of '70



J. Davis
C. Kerr

D. DeBlasio
P. Mohnney



V. Acerni
P. Babinsack
J. Ballina
J. Bandi
T. Bandi

B. Barr
B. Beale
J. Beale
B. Beale
B. Beale

D. Berbigler
C. Berry
K. Betush
M. Blackburn
E. Bogan

J. Bollinger
C. Botle
T. Bono
K. Bouch
B. Bouch



M. Bowser
J. Bowser

R. Bouchat
N. Brewer

J. Brink
L. Burd

A. Camp
K. Carlson

S. Carrier
C. Cassell

M. Cerutti
N. Christie

S. Chrzanowski
R. Claypoole

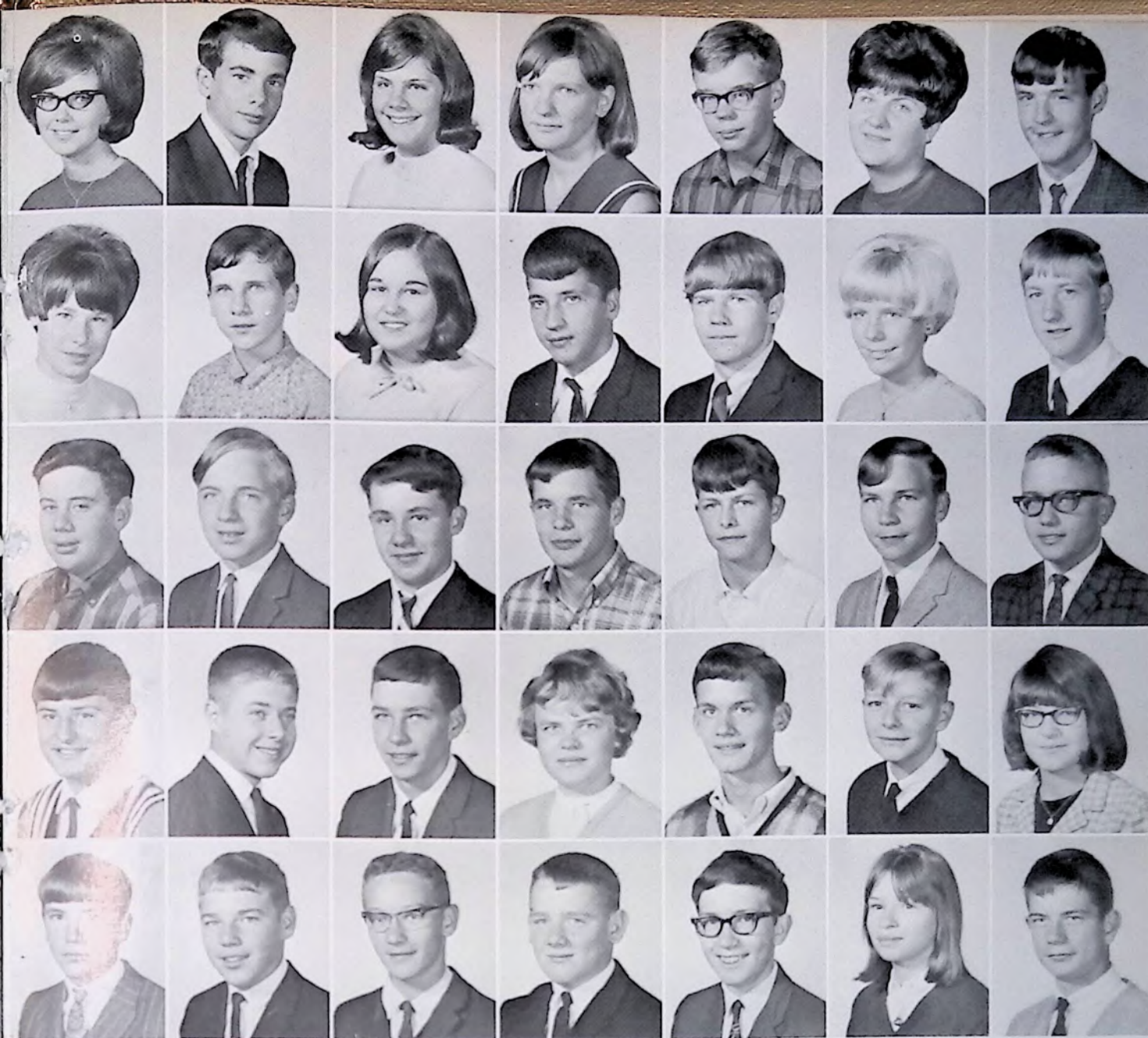

G. Cochran
S. Colwell
B. Conaway
G. Cooper
J. Cooper

J. Cronaur
B. Croyle
L. Croyle
D. Cummings
B. Cummings

S. Deitrick
C. Dillen
D. Dillen
H. Dolmayer
J. Duke

D. Fabian
J. Faith
J. Finley
J. Fleming
D. Forringer

B. Frye
T. Fullerton
D. Gahagan
G. Gancas
J. Garris

B. Good
L. Green
R. Griffith
G. Griffith
S. Grimm

T. Hawk
D. Healey
F. Heinritz
J. Henschel
E. Hicks



P. Cramer
D. Cravenor

M. Davis
P. Dean

J. Elash
E. Eshenbaugh

T. Frantz
D. Freehling

L. Geahry
P. Glenn

T. George
J. Hawk

E. Hill
T. Hill



B. Krukowski
M. Leard
M. Leard

J. Lindsay
B. Lingenfelter
R. Livingston

D. Lucovich
R. Macurdy
A. Malki



D. Hoover
D. Horwitz
J. Hotkowski

P. Jardine
A. Johns
D. Julius

M. Katora
V. Keasey
D. Kelley

C. Kettering
K. King
K. Katol

B. Lesney
F. Lewandowski
J. Levandowski

G. Lombardo
J. Lowers
S. Lucas

J. Mainheart
P. Martin
D. Martinetti



R. Mcbee
R. McConnell
M. McClain

H. McDermott
J. McFarland
J. McGuire

K. Mortimer
D. Mueller
M. Nayman

D. Nicholas
G. Obringer
R. Pacek

P. Pesci
M. Ponteri
M. Ponteri

A. Ravotti
D. Reed
B. Resser

B. Rose
J. Ross
F. Roush



K. McClain
M. McCollough
J. McDermott

G. McIntyre
B. McLaughlin
J. Michael

D. Nealer
K. Negley
B. Nery

J. Palko
R. Pieffer
J. Pernazza

C. Porter
D. Porter
G. Porter

B. Richter
B. Richardson
M. Riggle

J. Rowley
C. Ruman
A. Sabbatini



D. Sabattini
D. Schrecengost
R. Schrecengost

B. Schregegost
C. Scott
R. Seckar

C. Shearer
R. Shearer
R. Shick

B. Shoop
M. Showers
A. Simpson

P. Skyzinski
S. Smeltzer
D. Smiesko

M. Smock
T. Smock
P. Snider

J. Sourwine
B. Southward
B. Southward



R. Sinka
P. Skibicki
L. Skyzinski

G. Smith
K. Smith
R. Smith

S. Snyder
D. Solla
J. Sopo

B. Sowinski
W. Sproat
S. Steffen



J. Stivers
R. Stivenson

A. Stivenson
M. Stuebgen

L. Stoops
M. Sweeney

S. Sweeney
T. Tantlinger

W. Teeters
J. Temple

D. Tennant
A. Thalman

R. Thompson
F. Thornhill



A. Trettle
D. Van Dyke

T. Van Dyke
M. Varos

D. Venderlic
B. Vorp

S. Wagner
J. Wissinger

M. Wolfarth
J. Zakielorz

G. Woods
T. Yerace

J. Yonek
J. Young

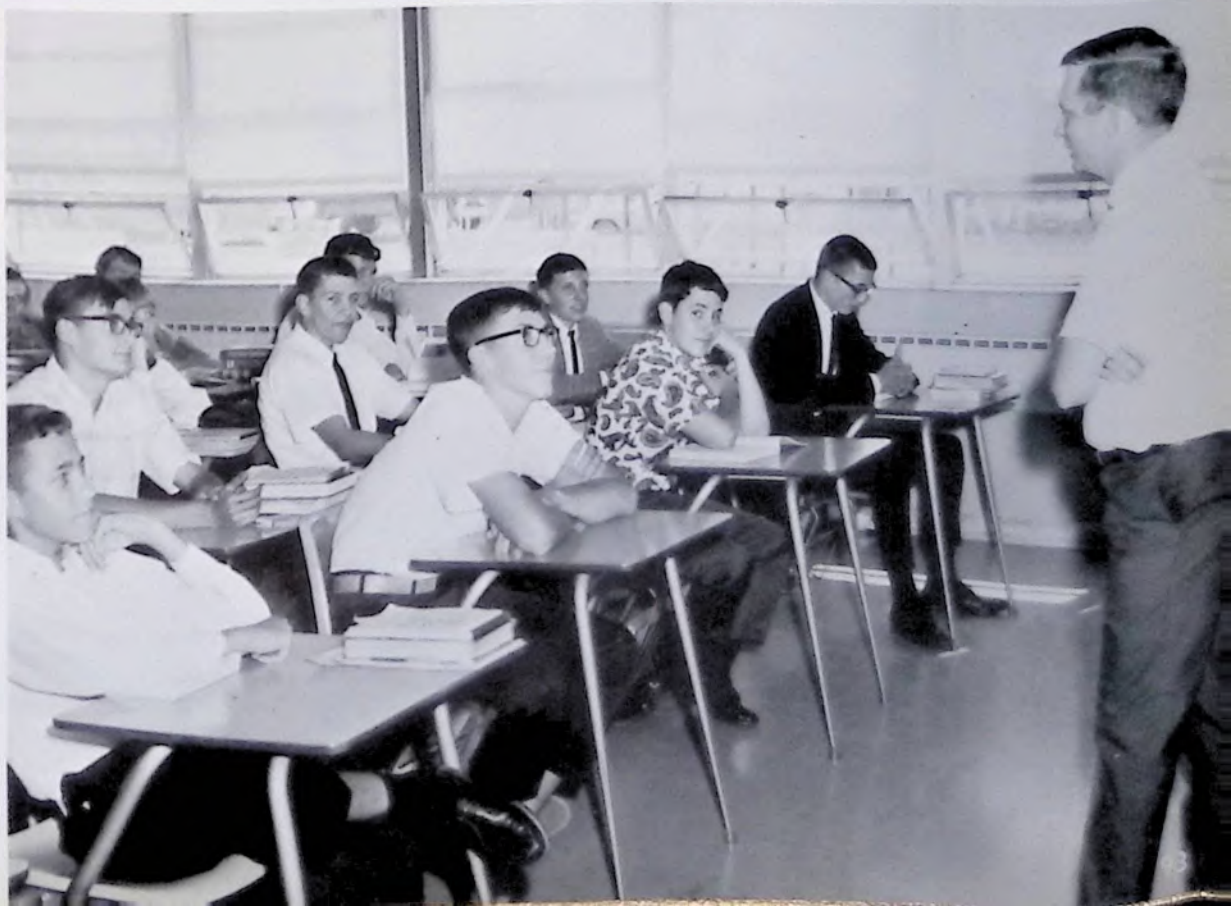

Class of '69



President—
J. Westendorf
Secretary—
B. Britton

Vice Pres.—
K. Crytzer
Treasurer—
B. Fisher

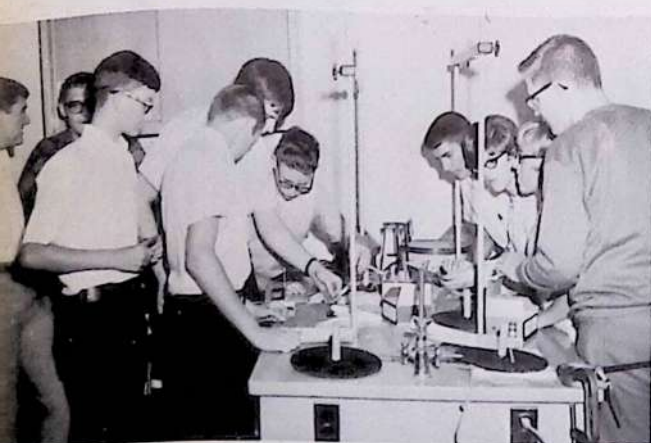

P. Baker
J. Balicki
S. Balucha
E. Barker
S. Bash

M. Bouch
D. Bouchat
K. Bower
R. Bowser
L. Braden

B. Britton
M. Burkhart
L. Calorio
N. Canterna
S. Claypool

H. Conwell
C. Cramer
D. Crytzer
W. Cummings
E. Daley



K. Ammon
D. Amy

R. Anthony
D. Armor

J. Arner
B. Ayers

P. Beckett
D. Berski

B. Brink

G. Collier
C. Conti

R. Deer
J. Donnell



R. Dougherty
R. Douthett
O. Drewski
D. Dunbar
S. Dutch

D. Erb
A. Evans
G. Fredrick
B. Fullerton
D. Furer

J. Garia
J. Gilhousen
J. Cohn
R. Grafton
B. Gray

S. Gugino
B. Hagins
D. Hannaman
C. Harbison
D. Harmon

D. Henry
B. Hicks
L. Hillberry
D. Hill
L. Hoak

R. Housley
S. Humes
C. Huth
B. Huth
T. Iseman

L. Jackson
J. Jardine
K. Johnson
D. Johnston
N. Jones



J. Ebig
J. Emery

B. Gahagan
A. Gallino

B. Green
D. Green

M. Hawley
N. Helgert

J. Hoover
L. Hotkowski

D. Jack
J. Jack

M. Jordan
P. Kammerdiner



M. Kamody
D. Kelly
G. Kelly
D. Kennedy

C. Kerr
T. Kisiel
N. Klaput
E. Kyler

G. Lasinski
H. Laube
L. Lawrence
B. Leri

S. Livingston
D. Logan
L. Lowers
K. Martin

J. McGuire
M. McHenry
P. McKinney
R. McLaughlin

R. Milliron
S. Minnich
M. Mocel
J. Nary

G. Obringer
R. Obringer
D. Ohl
B. Pacek



A. Livengood
R. Livengood

I. McCormick
J. McCrea

D. McQueen
J. Micholas

J. Nickleach
K. Norris

M. Palko
S. Petit



C. Phillips	A. Rogalski	M. Scheitle	D. Smiesko
C. Piperato	S. Rowley	N. Shearer	D. Smith
L. Porter	A. Ruffner	M. Shook	J. Smith
J. Deesman	M. Sabattini	J. Shrum	K. Smith



P. Rieck	D. Sarver	C. Simmers	P. Smith	M. Spencer
T. Robinson	M. Scheitle	L. Singer	G. Snyder	S. Stivenson



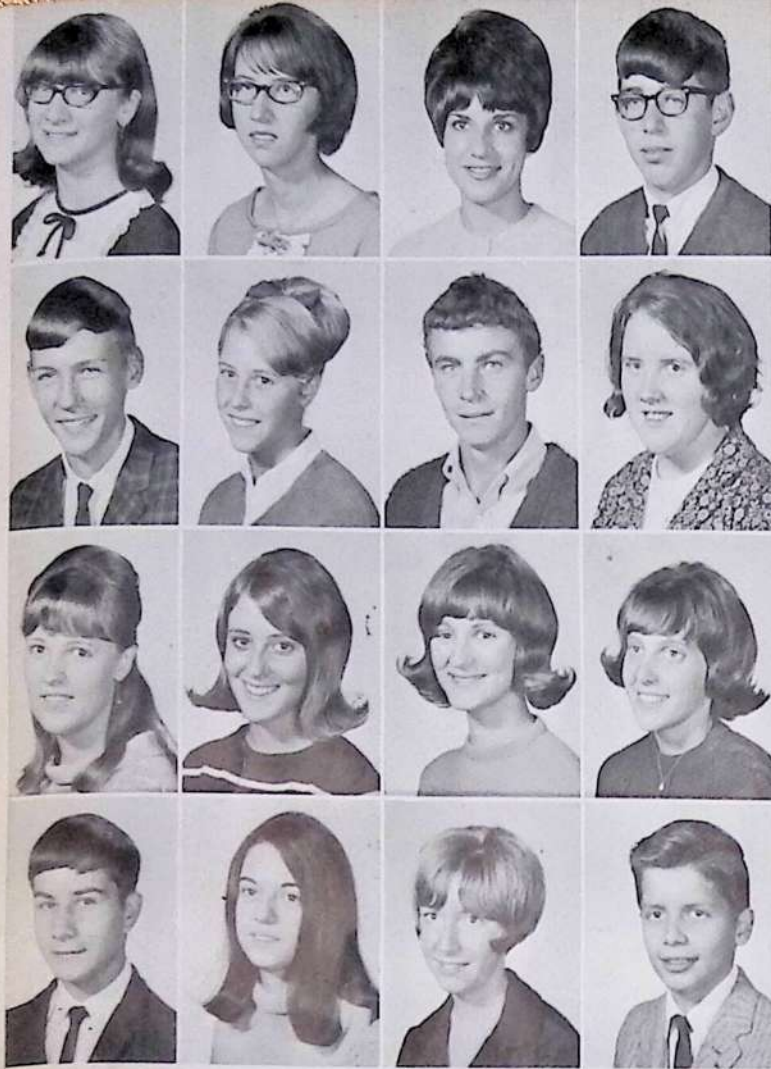

D. Stivers	D. Thompson	K. Vakulick	J. Weibel
G. Straughn	S. Thompson	H. VanDyke	N. Weltner
M. Stull	C. Triveri	D. Varos	J. Westerman
A. Swanson	D. Truver	C. Walters	R. Wick



D. Swartz	G. Turner	S. Walters	C. Wolfe	L. Vobp
D. Sweeney	J. Urik	L. Watt	S. Woods	A. Ziacik



Around the School

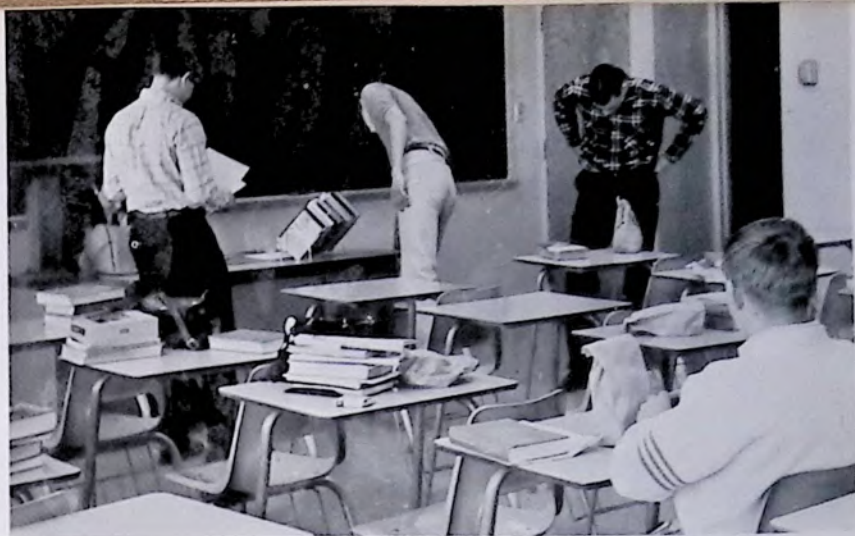

Class Officers

President—Joseph Kopac

Vice President—Roger Kelly

Secretary—Susan Fisher

Treasurer—Susan Gray



68

Seniors



JOSEPH KOPAC

Joe Drama Club 2, Varsity Club 3, Stage Crew 1, Track 3, Class Officer 2, Football 3, Conservation 3, National Honor Society.

Academic



SUSAN FISHER

Sue F.H.A. 2, F.B.L.A. 1, Art Club 1, Cheerleader 3, Co-head 1, Ushers Club 2, Freeportian 2, Home Room Officer 2, Class Officer 2, Student Council 2, Leaders Club 1, Librarian 2, Football Queen, National Honor Society.

Academic



ROGER KELLY

Rog Band 3, Dance Band 3, Executive Council 3, Home Room Officer 2, Class Officer, Conversation 2.

Academic



SUSAN GRAY

Susie Blue & Gold 2, Chorus 2, Ensemble 2, Band 3, Majorette 3, Executive Council 1, Art Club 1, Freeportian 3, Home Room Officer 2, Class Officer 2, Student Council 2, National Honor Society, Football Queen Candidate.

General



MARK ACERNI

Cus Math Club 1, Chess Club 2, Varsity Club 3, Stage Crew 1, Home Room Officer 1, Track 1, Football 3, Baseball 1, Conservation Club 1.



CONNIE ACRE

Ach Glee Club 2, French Club 2, G.A.A. 1, Shop Club 1, Conservation Club 2.



DANA JEAN ANDERSON

Dan Blue & Gold 1, Chorus 1, Band 3, Dance Band 2, Executive Council 1, French Club 1, Drama Club 1, Photography Club 1.



KEITH ARGO

Keith Varsity Club 3, Track 3, Football 3.



LINDA GAY ATCHISON

Linda Blue & Gold 1, Chorus 1, Ensemble 1, Glee Club 1, Band 1, Dance Band 1, Art Club 1, Home Room Officer 1, Student Council 2, Class Play 1, Leaders Club 2, National Honor Society.



EDWARD JAY BAER

Eddie Jay Blue & Gold 3, Chorus 3, Ensemble 3, Latin Club 2, Science 1, Boys Chorus 3, Conservation 1, Photography 1.



KAREN BAER

Opium Blue & Gold 1, Chorus 3, Glee Club 3, F.B.L.A. 1, G.A.A. 2, Ushers Club 1, Yellowjacket 1, Librarian 1.



JUDY BEALE

Judy Chorus 1, Glee Club 1, French Club 3, G.A.A. 1, Drama Club 1, Home Room Officer 3, Class Officer 1, Student Council 1, Leaders Club 1, National Honor Society.



MILES GIBSON BEALE

Gib Varsity Club 3, Home Room Officer 1, Student Council 1, Golf 3, Conservation 3.



SANDY BEALE

Sandy *General*
G.A.A. 2, Art Club 1, Drama Club 3,
Ushers Club 1, Yellow Jacket 1,
Conservation 2, Photography 1.



VICKI LOUISE BEERS

Vic *Business*
Chorus 1, Glee Club 1, F.B.L.A. 1,
G.A.A. 1, Librarian 2, Photography
1.



BOB BERNSTEIL

Bernie *Academic*
Science Club 1, Chess Club 1, Home
Room Officer 1, Student Council 1,
Conservation Club 1.



DENNIS BLACK

Denny *Academic*
Band 3, Dance Band 3, Executive
Council 3, Science Club 1, Home
Room Officer 1, Student Council 1,
Baseball 1, National Honor Society.



GARY BLEWETT

Hosenose *General*
Art Club 2, Varsity Club 3, Shop Club
2, Stage Crew 3, Track 3, Football 3,



JEROME BOEHM

Jerry, J. B. *General*
Varsity Club 3, Shop Club 2, Track
2, Football 2.



LARRY BOEHM

Lurry *Academic*
Varsity Club 2, Shop Club 3, Stage
Crew 2, Conservation Club 2.



CATHERINE BOEHMER

Cathy *Business-Sec.*
Chorus 2, Glee Club 1, F.B.L.A. 1,
G.A.A. 1, Chess Club 1, Ushers
Club 3, National Honor Society.



AMY BONO

Aim *General*
Blue and Gold 1, Chorus 3, Ensem-
ble 1, Biology Club 1, G.A.A. 2,
Chess Club 1, Drama Club 1, Ush-
ers Club 1, Freeportian 2, Jacket.



RICHARD BOLOSKI

Rich *General*
Shop Club 1, Hi Y 1, Stage Crew
2, Conservation Club 2.



THOMAS BOUCH

Tom *Academic*
Band 3, Dance Band 3, Varsity Club
3, Hi Y 1, Stage Crew 3, Home Room
Officer 3, Student Council 3, Football
3, Baseball 3, Photography Club 1.



LEROY BOWSER

Leroy *General*
Varsity Club 2, Stage Crew 3, Track
1.



RANDY BRADEN

Randy *General, Auto Shop*
Lenape Tech
Chess Club 1, Varsity Club 1, Stage
Crew 1, Track Manager 1, Basketball
Manager 1.



**CHARLENE MARIE
BUCINSKI**

Boo *General*
F.B.L.A. 2, G.A.A. 2, Drama Club
2, Photography Club 1.



AMANDA BUECHNER

Mandy *Academic*
Glee Club 1, G.A.A. 1, Art Club
1, Drama Club 3, Ushers Club 2, Yel-
low Jacket 2, Class Play 2, Leaders
Club 3, Librarian 3.



LAVONNE CAMPBELL

Lavonne *Business*
Glee Club 1, Majorette 2, F.H.A.
1, F.B.L.A. 1, G.A.A. 2, Drama Club
1, Ushers Club 3, Yellowjacket 3,
Home Rm. Officer 2, Football Queen
Candidate.



ALAN CARLSON

Herk *Academic*
Band 3, French Club 3, Science Club
3, Class Play (Crew).



PATTI CHAPMAN

Pat *Commercial*
F.B.L.A. 3, Shop Club 1, Photography
Club 1.



RICHARD CHECK
Mush Shop Club 2; Hi-Y 2. *General*

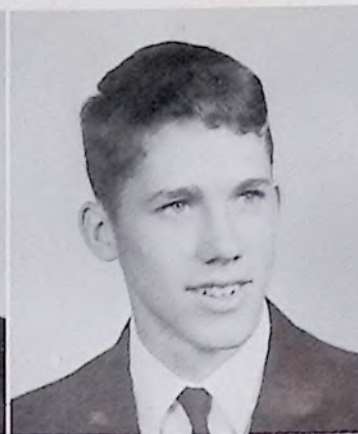

BRIAN T. CHRISTIE
Tom Chess 2, Varsity Club 1, Hi-Y 1. *General*

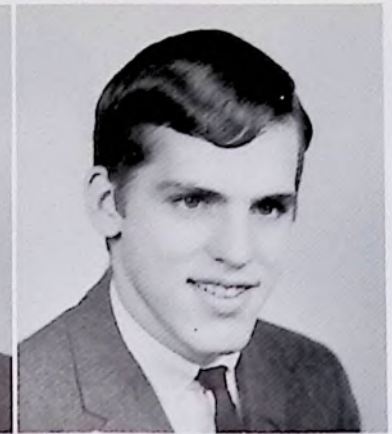

KEN CHRISTIE
Butch Band 3, Dance Band 3, Drum Major 2. *General*



MEREDITH CHRISTY
Merdy French Club 1, Math Club 2, Science Club 2, Biology Club 1, Varsity Club 3, Home Room Officer 1, Student Council 1, Track 1, Basketball 1, Football 3, Baseball 2, National Honor Society. *Academic*



CHARLES CLARK
Charlie Band 3, Dance Band 2, French Club 1, Math Club 1, Science Club 1, Chess Club 1, Varsity Club 1, Golf 3. *Academic*



KIM CLAYPOOL
Kim Varsity Club 3, Basketball 3, Football 3. *General*



ALBERT VERI
Varsity Club 3, Track 1, Stage Crew 3, Football 1, Photography Club 1, Conservation Club 1.



LARRY CLAYPOOLE
Larry Conservation 2. *Academic*



JACQUELINE COCHRAN
Jackie F.B.L.A. 2, Cheerleader 2, Shop Club 1, Freeportian 3, Home Room Officer 1, Student Council 1, Football Queen Candidate. *Business*



MARYLOU COFFMAN
Mimi Blue and Gold 2, Chorus 3, G.A.A. 2, Ensemble 3, Glee Club 3, Ushers 2, Drama 1, Props 1. *Business*



ANNE MARGARET COLE
Anne Comp. Academic
 Blue and Gold 1, Chorus 2, Glee Club
 1, Math Club 1, Science Club 1, Li-
 brarian 2.



DON L. COUSINS
D.C. General
 Chess Club 2, Hi-Y 2.



DAVID COWARD
Lead Bottom General
 Art Club 1, Varsity Club 1, Shop
 Club 2, Stage Crew 3.



JERRY COWARD
Squeak General
 French Club 1, Shop Club 1, Hi-Y
 1, Chess Club 2.



SALLY ANN CRAVENOR
Skinny General
 Chorus 2, Glee Club 1, F.H.A. 1,
 Art Club 2, Pep Club 2, Tri-Hi-Y 1,
 Class Officer 1, Class Play 2.



PATRICIA L. CRESSLER
Cress General
 Chorus 3, Glee Club 1, F.H.A. 2,
 Librarian 1.



KATHY CROYLE
Kathy Business
 Latin Club 1, F.B.L.A. 1, G.A.A. 1,
 Art Club 1, Drama 2, Ushers 1,
 Freeportian 2, Yellowjacket 2.



LANDOL CROYLE
Lezz Academic
 Science 1, Conservation 2, Varsity
 Club 1.



DAVID DAVIS
Dave Comp. Academic
 Blue and Gold 3, Chorus 3; Band 1,
 Chess Club 1, Boy's Chorus 3,
 Track 3, Football 3, Home Room Of-
 ficer 2, Varsity Club 3, National
 Honor Society 2, Executive Council 2.



DAVID DAVIS
Dave Student Council 1 *Electronics*



NICK DEMENO
Dego Blue and Gold 2, Chorus 2, Boy's Chorus 3, Track 2, Football 3, Varsity Club 3. *General*

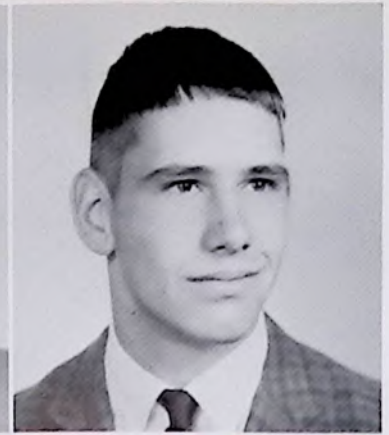

BILL DILLEN
Pic Varsity Club 3, Track 3, Football 3. *Academic*



DAVID DIMENO
D.I. Latin Club 1, Stage Crew 3, Shop Club 1, Varsity Club 3, Basketball 1, Football 3. *General*



DOROTHY DIVELBLESS
Dot F.H.A. 1, G.A.A. 1, Chess Club 2, Drama 1, Ushers 2. *Business*



HARRY DOUGHERTY
Hairless Varsity Club 2, Ushers Club 1, Stage Crew 2, Conservation Club 1. *General*



BARBARA DUTCH
Barb F.B.L.A. 2. *Business*



BETSY FRANTZ
Betsy Glee Club 2, French Club 2, G.A.A. 3, Ushers Shop Club 1, Class Play 2, Yellow Jacket 1, Home Room Officer 1, Conservation Club 1. *Academic*



MICHAEL FREELING
Mike Blue and Gold 2, Chorus 2, Boy's Chorus 2, Lenape Scout. *Auto Mechanic*



JEFFREY FUHRMAN

Jeff Academic
Science Club 1, Chess Club 1, Varsity
Club 1, Stage Crew 1, Conservation
Club 1.



KATHY GAISER

Gasser Clerical
Glee Club 3, G.A.A. 1, Drama Club
3, Ushers Club 2, Class Play 2,
Librarian 1, Conservation 2, Intra-
murals 1.



TOM GANCAS

Stump Comprehensive Academic
Science Club 2, Chess Club 3, Varsity
Club 2, Student Council Vice Presi-
dent, Track 1, Football 1, Magazine
Captain.



SANDRA GIBSON

Sandy Business
F.B.L.A. 2.



DARLENE GILHOUSEN

Starr Business
F.B.L.A. 2, G.A.A. 1, Ushers Club
2, Librarian 3.



LINDA GLENN

Linda Business
Band 2, F.H.A. 1, F.B.L.A. 1, Chess
Club 1, Home Room Officer 1.



EVA GREVÉ

Gnat Academic
Ensemble 1, Majorette 1 (honorary),
French Club 1, Yellowjacket 1, Stu-
dent Council 1, Photographic Club 1.



CELESTINE GRONDWALSKI

Tina Academic
French Club 3.



SHIRLEY GRUBE

Shirley Academic
Blue & Gold 3, Chorus 3, Ushers
Club 2, Ensemble 3, Yellow Jacket
1, Glee Club 3, French Club 2.



VELMA JEAN HAGER
Vel *General*
 Glee Club 1, Majorette 2, F.B.L.A. 1,
 Art Club 1, Home Room Officer 1.



JOHN ANDREW HAGGERTY
Jack *Academic*
 Math Club 1, Science Club 2, Biology
 Club 1, Varsity Club 2, Home Room
 Officer 1.



NANCY HAGINS
Gonk *General*
 G.A.A. 2, Chess Club 1, Ushers Club
 2, Yellow Jacket 2, Home Room
 Officer 1, Conservation 1, Photography
 1.



FRED HANBY
Ham *General*
 Art Club 3, Varsity Club 3, Shop
 Club 1.



BARBARA HANNAMAN
General



JANET HARBISON
Harbo *Business*
 Band 3, F.H.A. 1, Chess Club 1, Pho-
 tography 1.



MARJORIE HARVEY
Marge *Academic*
 Blue and Gold 2, Chorus 3, Ensemble
 3, Glee Club 3, French Club 2,
 Home Room Officer 2, Band Prop 1.



BONNIE HAUGHT
Bon *Secretarial*
 Band 3, Majorette 2, Executive Council
 2, F.H.A. 2, F.B.L.A. 2, Ushers
 Club 3, Freeportian 2, Business
 Freeportian 2, Home Room Officer 1,
 Student Council 1.



KATHY HEALY
Hegley *Business*
 Glee Club 1, Band 3, Majorette 3,
 Pep Club 3, Shop Club 1, Librarian
 1, Photography 1, Conservation 1.



EVELYN H. HEBERLING

Eve
F.B.L.A. 1. *Commercial*



BRUCE HEMPHILL

Electronics
Football 1.



CONNIE HOAK

Connie
Glee Club 1, Majorette 2, Biology Club 1, G.A.A. 1, Chess Club 1, Pep Club 2, Drama Club 2, Ushers Club 2, Shop Club 1, Yellow Jacket 3, Home Room Officer 1, Conservation 1, Photography 1. *Business*



PAMELA HOLLIER

Pam
Blue and Gold 2, Chorus 3, Ensemble 3, Glee Club 1, Band 2, Majorette 2, Head Majorette 1, Executive Council 1, French Club 1, Drama 1, Freeportian 2, Yellow Jacket 1, Home Room Officer 3, Class Officer 1, Football Queen Candidate, National Honor Society. *Academic*



STEPHEN HOOD

Steve
Chess Club 1, Varsity Club 3, Shop Club 2, Stage Crew 2, Track 3, Football 3, Conservation 1. *General*



BRENDA HOWARD

Brenda
Band 2, F.B.L.A. 1, Chess Club 1, Tri Hi Y 1, Yellow Jacket 1, F.H.A. 1, Dera Club 1. *Dist. Education*



LINDA HRANICA

Lynn
Band 1, Art Club 1, Ushers Club 1, Freeportian 1. *General*



KAREN HUTH

Huthie
Blue and Gold 2, Chorus 2, Ensemble 1, Glee Club 2, Band 3, Dance Band 1, Yellow Jacket 3, Editor of Yellow Jacket, Magazine Captain. *Academic*



MICHAEL HUTH

Mike
Varsity Club 3, Hi Y 1, Home Room Officer 3, Student Council 3, Basketball 3, Football 3, Baseball 3, National Honor Society. *Academic*



RICHARD HUTH
"Bubba" *General*
 Varsity Club 3, Hi-Y 1, Track 3,
 Football 3, Conservation Club 1.



JANICE IPPOLITO
Janice *Business*
 G.A.A. 2, Drama 3, Ushers Club 2,
 Freeportian 2, Yellow Jacket 1, Leaders
 Club 2, Intermural 1.



JANET LEE ISEMAN
Ise *Academic*
 Blue & Gold 2, Chorus 2, Ensemble
 2, Glee Club 3, Band 3, Majorette
 1, French Club 1, G.A.A. 2, Drama
 Club 1, Ushers Club 3, Freeportian
 1, Yellow Jacket 1, Home Room Of-
 ficer 1.



WILLIAM ISEMAN
Willie *General*
 Chess Club 1, Hi Y 1.



ROBERT ISENBERG
Ike *General*
 Varsity Club 3, Shop Club 1, Home
 Room Officer 1, Student Council 1,
 Basketball 3, Football 3, Baseball 3,
 National Honor Soc. 2.



DAN JACK
Squirrel *General*
 Art Club 1, Varsity Club 2, Shop
 Club 1, Stage Crew 1, Photography 1.



LINDA JACOBS
Jake *Academic*
 Blue & Gold 3, Chorus 3, Ensemble 3,
 Glee Club 3, French Club 1, Foot-
 ball Queen Candidate.



SHARON JAMES
Sher *Academic*
 Glee Club 1, Band 1, F.T.A. 1,
 Yellow Jacket 2, Home Room Of-
 ficer 1, Librarian 2.



WILLIAM THOMAS JAMES
Jesse *General*
 Science Club 1, Biology Club 1,
 Chess Club 3, Varsity Club 2, Shop
 Club 1, Home Room Officer 2, Class
 Officer 1, Conservation Club 1.



DEBORAH JOHNSON

Debbie *Academic*
Blue and Gold 1, Chorus 2, Ensemble
2, Glee Club 2, G.A.A. 1, Art Club
1, Yellow Jacket 2, Class Play 1.



EYVONNE JONES

Hones *Academic*
French Club 2, G.A.A. 2, Home Room
Officer 1, Leaders Club 2.



REX KALLNER

Rox *Academic*
Biology Club 1, Art Club 1, Shop
Club 1, Varsity Club 3, Hi-Y 1,
Stage Crew 3, Track 3, Football 3,
Conservation Club 2, Photography 1.



DIANA KAMMERDINER

Dian *Business*
Drama Club 2, Freeportian 2, Leaders
Club 2.



ROBERT KAMODY

Bob *Auto Shop*
Student Council 1, Conservation 1.



RON KAZOR

Ron *Academic*
Science Club 2, Chess Club 1, Drama
Club 1, Varsity Club 2, Hi-Y 1,
Yellow Jacket 1, Home Room Officer
1, Track 1, Conservation Club 1.



PATRICIA KELLEY

Pat *General*
Blue and Gold 2, Chorus 2, Ensemble
2, Art Club 1, Librarian 2.



CATHY KELLY

Cathy *Business*
Blue and Gold 1, Chorus 2, Glee
Club 3, F.H.A. 1, F.B.L.A. 1,
G.A.A. 1



DARLENE MAY KELLY

Dar *General*
Blue and Gold 1½, Chorus 3, Glee
Club 2.



RAY KERR

Bird Varsity Club 3, Shop Club 2, Hi Y 1, Football 1, Photography 1, Conservation 1. *General*



JUDITH KIRKLAND

Judy Chorus 1, Glee Club 3, Ushers Club 1. *General*



DARLENE D. KRONEBERG

Kronie Blue & Gold 3, Chorus 3, Ensemble 3, Glee Club 3, G.A.A. 2, Drama Club 1, Ushers Club 1, Librarian 2. *Business*



RICHARD KROPP

Dyke Varsity Club 2, Conservation Club 2. *Academic*



RONALD KUTSCH

Ron Blue & Gold 1, Chorus 1, Ensemble 1, Varsity Club 3, Hi Y 1, Stage Crew 3, Track 3, Football 3. *General*



JEFF LARDIN

Jeff Science Club 2, Drama Club 1, Varsity Club 3, Class Play 1, Golf 3, Conservation 2. *Academic*



PATRICIA LERI

Patti Chorus 2, Ensemble 2, Glee Club 3, French Club 1, G.A.A. 3, Drama Club 1, Ushers Club 2, Shop Club 1, Yellowjacket 1, H. R. Officer 1, Leaders Club 2, Football Queen Candidate. *Academic*



MARTY LEWIS

Marty Shop Club 1, Hi Y 3, Stage Crew 3. *General*



RICHARD LEWIS

Rich Varsity Club 3, Shop Club 1, Stage Crew 2, Football 3. *General*



ROBERT LINGENFELTER
Link
Shop Club 1, Hi Y 1 year.

MICHAEL JOHN LIVINGTON
General Slicker
Varsity Club 3, Shop Club 2, Stage Crew 1, Track 3, Football 3.

DAVID LOVE
Love *Electronics Technology*
Science Club 1.



DANIEL LUCOVICH
Dan *Academic*
Math Club 2, Science Club 1, Chess Club 2, Varsity Club 3, Hi Y 1, Track 3, Photography 1.

MARY LEE MATEER
Academic
Blue & Gold 1, Chorus 1, Ensemble 2, Glee Club 1, Band 2, Executive Council, Student Council 2, Football Queen Candidate.

EARL McANINCH
Mearle *General*
Biology Club 1, Chess Club 1, Varsity Club 3, Football 2.



CHERYL McBEE
Cheryl *Academic*
Chorus 1, Latin Club 2, F.H.A. 1.

JANICE McCLAIN
Academic
G.A.A. 1, Drama Club 2, Ushers Club 2, Shop Club 1, Yellow Jacket 1; Photography 1, Conservation 2, Internurals 1.

DAVID McCRAE
Savage *Academic*
Blue & Gold 1, Chorus 1, Varsity Club 3, Boy's Chorus 1, Track 3, Football 3.



LINDA McGUIRE
Linda *Academic*
 Blue and Gold 2, Chorus 3, Ensemble
 3, Glee Club 2, Band 3, Dance Band
 3, Executive Council 1, National Honor
 Society 2.



KAY McINTYRE
Kay *Academic*
 Chorus 1, Glee Club 2, Ushers Club 1.



F. BRUCE McKENNA
Spider *General*
 Drama Club 1, Shop Club 1, Stage
 Crew 1, Basketball 2.



MAUREEN McKENNA
Reen *General*
 F.B.L.A. 3, G.A.A. 2, Freeportian
 Bus. Staff 2, Librarian 3; Band Props
 2.



DEBBIE McNEEL
Duck *General*
 Chorus 2, Glee Club 1, F.H.A. 1,
 Chess Club 1, Ushers Club 1, Shop
 Club 1, Librarian 3, Nurses Aid 1.



DEBRA LOUISE McQUEEN
Debbie *Academic*
 Glee Club 3, Band 3, Majorette 1,
 G.A.A. 2, Drama 3, Yellow Jacket
 2, Class Officer 1, Student Council 1,
 Class Play 1, Leaders Club 3, Na-
 tional Honor Society and Football
 Queen Candidate.



RICK MICHELINK
Mick *Academic*
 Latin Club 1, Basketball 3.



MAUREEN MOHNEY
Maureen *Academic*
 Glee Club 1, G.A.A. 2, Drama Club
 3, Ushers Club 2, Shop Club 1,
 Yellow Jacket 1, Librarian 1, Con-
 servation 2, Intramurals 1, Photography
 1.



RICHARD ALLEN MORTIMER
Mort *Drafting and Design*
 Varsity Club 1, Hi-Y 1, Stage Crew
 1, Track 1, Football 1, and Weight-
 lifting Club.



ALFRED MUELLER

Alfie *General*
Drama Club 3, Varsity Club 2, Hi Y
1, Stage Crew 3, Home Room Officer
1, Student Council 1, Class Play 2,
Basketball 2, Photography 1.



JIM NEUBERT

Neubie *Academic*
French Club 1, Science Club 2, Drama
Club 1, Varsity Club 2, Home Room
Officer 1; Conservation 2.



GLORIA ORTZ

Ortizie *General*
Latin Club 1, F.H.A. 2.



LEWIS OTTERMAN

Leo *General*
Blue & Gold 1, Chorus 1, Band 3,
Dance Band 3, Stage Crew 2, Class
Play 1, Boy's Chorus 1, Conservation
1.



LINDA OYLER

Linda O. *Academic*
Band 3, Dance Band 3, Majorette 1,
Executive Council 1, F.H.A. 1, Ushers
Club 2, Freeportian 2, Yellow Jacket
1, Home Room Officer 1, Leaders
Club 3.



ANDREA PACEK

Andi *Academic*
Glee Club 1, G.A.A. 2, Ushers Club
3, Freeportian 2, Yellowjacket 1, Li-
brarian 1, Home Room Office 2,
Student Council 1.



SUZANE PAJER

Sue *General*
Chorus 2, Glee Club 1, F.H.A. 1, Art
Club 1, Ushers Club 2, Nurses Aid
1, Leaders Club 1.



GREG PATRICK

Alphonse *Academic*
Art Club 1, Varsity Club 3, Hi Y 1,
Shop Club 3, Baseball 3, Conserva-
tion 3, Photography 1.



DENIS PESCI

Denny *Academic*
Science Club 2, Chess Club 3, Drama
Club 1, Varsity Club 2, Ushers Club
1, Home Room Officer 1, Russian Club
1.



MARILYN PHILLIPS

Pee Wee General
Blue and Gold 1, Chorus 3, Ensemble
1½, F.H.A. 1, G.A.A. 1, Art Club 1.



JUDITH A. PLANTS

Judy Academic
Blue and Gold 3, Chorus 3, Ensemble
3, Glee Club 3, Band 2, French Club
1, G.A.A. 1, Yellow Jacket 1, Home
Room Officer 1, District Chorus 1,
Honors Band 1.



LARRY PROBEL

Larry Academic
Drama Club 2, Hi-Y 1, Varsity Club
3, Stage Crew 3, Home Room Officer
1, Student Council 1, Football 3,
Golf 3, Conservation 2, Photography 1



PATRICIA RANERI

Ratti Pineri
Glee Club 2, Band 1, Majorette 1,
G.A.A. 1, Art Club 1, Ushers Club 2,
Shop Club 1, Yellow Jacket 2, Intra-
murals 1, Conservation 1.



GUIDO RAVOTTI

Guides General
Chess Club 1, Hi-Y 2, Varsity Club
3, Track 3, Stage Crew 3.



ROBERT RIGGATIRE

Bob General
Varsity Club 3, Shop Club 2, Hi-Y
1, Stage Crew 3, Track 2, Football 3.



JIM ROBERTS

Jumbo General
Blue and Gold 3, Chorus 3, Drama
Club 1, Varsity Club 3, Stage Crew
2, Class Play 1, Track 3, Football 2,
Basketball 1.



BARBARA ROENICK

Barb Business
F.B.L.A. 3, Props Crew 2, Ushers
Club 2, Freeportian Business Staff 2,
Librarian 3.



JOHN ROWLEY

Asa General
Conservation 1, French Club 1, Chess
Club 1, Drama Club 1, Varsity Club
3, Stage Crew 1, Track 2, Basketball
3.



EILEEN RUDERT

Eileen *Comprehensive Academic*
Glee Club 2, Band 2, Dance Band
1, French Club 2, Math Club 1, Art
Club 2, Ushers Club 1, Home Room
Officer 1, National Honor Society.



MARY ANN RUMAN

Mary Ann *Comprehensive Academic*
Latin Club 2.



CONSTANCE RYZNAR

Connie *Academic*
Blue and Gold 2, Chorus 2, Ensemble
2, Glee Club 3, French Club 3,
Home Room Officer 1, Student Council
1, National Honor Society.



DONNA SABATTINI

Donna *General*
F.B.L.A. 1, G.A.A. 1, Art Club 2,
Drama Club 1, Shop Club 1, Yellow
Jacket 1, Librarian 1.



FRED SALSCIVER

Fred *General*
Chess Club 1, Varsity Club 1, Hi-Y 1.



JAMES SCHAFER

Jim *General*
Science Club 1, Chess Club 2, Var-
sity Club 1, Stage Crew 1, Track 1.



JAMES SCHMIDT

Jim *General*
Varsity Club 3, Shop Club 3, Track 1,
Football 2.



KATHIE JEAN SCHRECK

Kathie *Cosmetology*
G.A.A. 1, Art Club 1, Home Room
Officer 1, Librarian 1, Music Appre-
ciation Club 1, Lenape Scout 1.



SUSAN SCHRECENGOST

Sue *Academic*
Blue and Gold 1, Chorus 2, Ensemble
2, Glee Club 2, French Club 3,
G.A.A. 1, Home Room Officer 1,
National Honor Society 2.



ROSALIA SECKAR

Rosie *Business*
Blue and Gold 2, Chorus 2, Ensemble
1, Glee Club 3, G.A.A. 2, Yellow
Jacket 1, Intramurals 1, Art Club 1.



JAMES SHEARER

Deacon *General*
Blue and Gold 2, Chorus 2, Art Club
1, Librarian 2, Boy's Chorus 2, Pho-
tography 1.



MARY KAY SHEARER

Mary Kay *Academic*
Blue and Gold 3, Chorus 3, En-
semble 3, Glee Club 1, County Chorus
1.



DENNIS SHELTON

Denny *General*
Blue and Gold 3, Chorus 3, Varsity
Club 3, Stage Crew 1, Boy's Chorus
3, Track 2.



DAVID SHERRIEB

Shrub *Academic*
Science Club 2, Drama Club 1, Var-
sity Club 2, Shop Club 1, Home
Room Officer 2, Class Officer 1,
Student Council 3, Basketball 1, Con-
servation 3, National Honor Society.



DELORES SHOAF

Dee *Academic*
Band 1, Latin Club 1, G.A.A. 2, Art
Club 1, Drama Club 3, Ushers Club
2, Yellow Jacket 1, Home Room
Officer 1.



MARTHA SHRUM

Academic
F.H.A. 1.



DALE SHULTZ

Mouse *General*
Varsity Club 3, Stage Crew 1, Track
2, Baseball 1.



WESLEY SIMMERS

Wes *General*
Blue and Gold 3, Chorus 3, Varsity
Club 1, Stage Crew 2, Boy's Chorus
3, Conservation 1.



MARY ELLEN SKINNER
Skinner *General*
 F.B.L.A. 1, G.A.A., Drama 1, Ushers
 Club 1, Freeportian 1, Yellowjacket
 1, Conservation 1.



HELEN ANN SKYZINSKI
Skuz *General*
 Blue and Gold 2, Chorus 3, F.B.L.A.
 1, G.A.A. 2, Ushers Club 1, Free-
 portian 2, Freeportian Business Staff
 1, Librarian 1, Intermurals 2, Band
 Props 1.



CATHIE SNYDER
Snytes *Business*
 Glee Club 3, F.H.A. 1, G.A.A. 2,
 Drama 2, Ushers Club 3, Yellowjacket
 3, Home Room Officer 1, Leaders Club
 3, Football Queen Candidate.



DONALD SNYDER
Snides *Business*
 Drama Club 1, Varsity Club 2, Hi Y
 2, Stage Crew 1, Home Room Officer,
 Track 1, Football 1, Conservation 2,
 Photography 1.



BOB SOUTHWARD
Bob *Electronics academic*
 Blue and Gold 1, Chorus 1, Varsity
 Club 1.



DOLORES SOWINSKI
Dode *Business*
 Blue and Gold 2, Chorus 2, Ensemble
 2, Glee Club 2, G.A.A. 2, Yellow
 Jacket 1, Intermural 1, Art Club 1.



HENRY SPROAT
Nowe *General*
 Chorus 2, Varsity Club 3, Home Room
 Officer 1, Track 3, Football 1.



KAREN STELLITANO
Stella *Academic*
 Glee Club 1, Latin Club 1, G.A.A. 1,
 Drama 1, Leaders Club 1.



JOHN STILLEY
Still *Academic*
 Math Club 1, Science Club 2, Chess
 Club 1, Drama Club 1, Varsity Club
 3, Yellow Jacket 1, Home Room Of-
 ficer 1, Track 1, Football 2, Baseball
 1, Conservation Club 1, Russian Club
 1.



MARSHA STOKES
Marsha *Academics*
 Blue & Gold 2, Chorus 2, Ensemble 2,
 Glee Club 3, French Club 3.



LINDA STOVER
Linda *Business*
 F.B.L.A. 1.



TOM STOVER
Tom *General*
 Chess Club 2, Hi Y 2.



BRUCE STRAUGHN
General
 Hi Y 1, Stage Crew 2, Conservation 2.



DIANE STRAUSSER
Diane *Business*
 Blue & Gold 2, Chorus 3, Ensemble
 3, Glee Club 3, G.A.A. 2, Yellow
 Jacket 1.



CYNTHIA GAIL STRIKER
Cindie *General*
 G.A.A. 3, Art Club 3, Shop Club
 1, Yellow Jacket 1, Librarian 3, Con-
 servation 1, Photography 1.



RITA TATSCH
Kitten *Distributive Education*
 G.A.A. 2, Chess Club 1, Drama Club
 2, Ushers Club 1, DECA Club 1.



CHARLENE TEKLINSKI
Tick *Academic*
 Latin Club 1, G.A.A. 2, Drama Club
 3, Ushers Club 3, Freeportian 2,
 Yellow Jacket 1, Conservation Club 1.



HERB TENNANT
Chip *Academic*
 Conservation 1, Track 3, Band 3,
 Dance Band 2, French Club 1, Var-
 sity Club 1, Stage Crew 1, Home Room
 Officer 1.



BOB THOMPSON

Thomp
Blue & Gold 3, Chorus 3, Varsity
3, Stage Crew 3, Boy's Chorus 3, Bas-
ketball 3, Baseball 3.

Academic



ROBERT TOSATTO

Tator
French Club 1, Math Club 2, Sci-
ence Club 3, Biology Club 1, Chess
Club 2, Drama Club 1, Ushers Club
1, Home Room Officer 1, Class Play
1, Golf 1.

Academic



PAULETTE TRETTEL

Paulette
Glee Club 2, Majorette 3, F.B.L.A. 1,
G.A.A. 2, Drama Club 2, Ushers Club
2, Yellow Jacket 3, Home Room
Officer 2, Conservation Club 1, Foot-
ball Queen Candidate.

Business



DALE WILLIAM TURNER

Dale
Varsity Club 1, Shop Club 2, Hi-Y 2,
Stage Crew 1, Conservation Club 1.

General



MARILYN VAN TINE

Marilyn
G.A.A. 1; Art Club 2.

General



JAMES VENDERLIC

Gunner
Shop Club 1, Hi-Y 1, Varsity Club
2, Stage Crew 1, Class Play 1, Track
1, Football Manager 1, Conservation
Club 2.

General



RONALD VENDERLIC

Benz
Varsity Club 3, Hi-Y 1, Track 2.

General



PATRICIA WAGNER

Patty
Glee Club 3, French Club 2, Art
Club 1, Home Room Officer 1.

Academic



SHIRLEY WAGNER

Shir
Cheerleader 3, Co-Captain, Freeportian
3, Yellow Jacket 2, Home Room
Officer 1, Class Officer 1, Student
Council 1, Leaders Club 3, Football
Queen Candidate.

Business



ARNIE C. WALTENBAUGH
Arnie *General*
 Chess Club 3, Varsity Club 3, Ushers
 Club 1, Hi-Y 2, Stage Crew 3,
 Track 1, Football 1.



**LAWRENCE RAY
 WALTENBAUGH**
Larry *Academic*
 Science Club 1, Drama Club 2, Var-
 sity Club 2, Shop Club 1, Hi-Y 1,
 Class Play 1, Conservation 3.



JOSEPH WILKEWITZ
Wilke *General*
 Shop Club 1, Stage Crew 1.



DONNA WALTERS
Doc *General*
 Biology Club 1, G.A.A. 2, Art Club
 3, Chess Club 1, Tri-Hi-Y 1, Librar-
 ian 2.



SALLY ANN WEIGAND
Sal *Business*
 Glee Club 1, F.B.L.A. 2, G.A.A. 2,
 Drama Club 2, Ushers Club 1, Yellow
 Jacket 1, Librarian 1, Conservation 1.



WALTER WENZEL
Bud *General*
 Varsity Club 2, Football 1, Conserva-
 tion 1.



LARRY WESTERMAN
Larry *Academic*
 French Club 2, Math Club 3, Science
 Club 3, Chess Club 2, Home Room
 Officer 1, Student Council 2, Librar-
 ian 1, National Honor Society.



LYNN WETZEL
Wets *General*
 Choir, Varsity Club 3 yrs., Conserva-
 tion 2 yr., Photography 1 yr., Baseball
 3 yrs., Magazine Sales Manager.



KATHLEEN WICHROWSKI
Kat *General*
 Chorus 1, Glee Club 3, Band 1, Latin
 Club 2, F.H.A. 1, G.A.A. 2, Art
 Club 1, Chess Club 1.



KATHY WITHERUP

With Blue and Gold 3, Chorus 3, Ensemble 3, Glee Club 3, Band 1, French Club 1, Ushers Club 1, Yellow Jacket 1, Home Room Officer 1.



CAROLYN M. YOUNG

Carol Drama 1, G.A.A. 2, Yellow Jacket 1, Photography 1.



JANIE YOUNG

Jane Band 3, Dance Band 2, French Club 1, F.H.A. 2, G.A.A. 1, Intramurals 1.



KATHLEEN ZAHAROFF

Zarf Chorus 2, Ensemble 1½, Glee Club 3, Majorette 2, G.A.A. 1, Art Club 1, Drama 1, Shop Club 1, Yellow Jacket 1, Home Room Officer 1, Leaders Club 3, Intramurals 1, National Honor Society.



LORETTA ZIACK

Zach F.B.L.A. 2, G.A.A. 2, Drama Club 2, Ushers Club 2, Shop Club 1, Photography 1, Intramurals 1.



MOST LIKELY TO SUCCEED
Larry Westerman, Linda Atchison



Larry is our number one guy,
With his marks, no one can tie.
When people talk, Linda takes heed.
This will assure her that she will succeed.

MOST FRIENDLY
Dave Davis, Sue Gray



A warm hand we extend
To David, everyone's friend.
A friend in need is what they say.
My friend indeed is Susie Gray.

BEST LOOKING
John Stilley, Patty Leri



With eyes of blue and blondest hair
John is quite debonair.
Patty is a frosty-haired lass.
She's the best looking in our class.

MOST POPULAR
Joe Kopac, Sue Fisher



A well-liked guy is our Joe.
A smile for all he will bestow.

O
u
r

S
e
n
i
o
r

BEST DANCERS
Tom James, Jan Ippolito



Tom James can really swing!
At the dances, he's our king.
Janice is known as a high prancer.
This is why she is our best dancer.

MOST MUSICALLY INCLINED

Roger Kelly, Mary Lee Mateer



Roger Kelly has the beat.
With his trumpet, he is neat!

We know a girl named Mary Lee
We bet she could write a symphony!

P
e
r
s
o
n
a
l
i
t
i
e
s

MOST MISCHIEVOUS

Ron Venderlic, Betsy Frantz



In the office, Ron can be found.
Because he's mischievous as a clown!

We all know the girl named Betsy Frantz.
For her to be good would be only a chance!

MOST ATHLETIC

Bob Isenberg, Kathy Zaharoff



Ike is our man on the spot
In any sport, he's always
on top!

Kathy can jump, tumble, and skip
On the trampoline, she really can flip!

BEST DRESSED

Jeff Lardin, Paulette Trettle



Jeff is always dressed so 'cool'.
He's the best dressed boy in school!

Paulette always dresses real fine
This is why she looks good all
the time!

BEST ACTOR AND ACTRESS

Al Mueller, Debby Johnson



Alfred's talent was a great factor
In making him our best actor!

There was never a play that Debby
missed,
Which later made her our best
actress!

Senior Class Play



Row 1: S. Hood, J. Iseman, B. Frantz, D. Johnson, L. Oyler. Row 2: M. Beuchner, P. Trettle, P. Hollier, B. Haught, K. Stellitano, D. Shoaf. Row 3: P. Leri, K. Huth, J. Plants, L. Atchison, L. McGuire, J. Young, D. Anderson, D. McQueen. Row 4: L. Waltenbaugh, J. Shearer, D. Pesci, L. Westerman, J. Stilley, L. Otterman, B. Tosatto, P. Neubert.



ONIONS IN THE STEW!

For the Senior Class of 1968, the title of this three act comedy was certainly apropos because as February 23, 1968, opening night, sped closer, we found ourselves deeper in a stew. This stew became thick with no walls in the cafetorium, no lights on the stage, no seats in the auditorium, unlearned lines, forgotten props, a character who never made his entrances on time and was too shy to kiss the heroine, and a character who always made his entrances on time and fell flat on his face trying to kiss the heroine.

The set was daily decreased from four walls, two windows, two doors, backings, a fireplace, and steps to a final tally of three steps and a gigantic fireplace which posed the problem . . . Where does one papier mache, 160 cubic feet of chicken wire and boards go? Dress rehearsal was the hurried, unrehearsed chaos of muffed lines, forgotten props, non-existent sound effects, bedlam in the dressing rooms, and a somber sponsor. But opening night did come, try as hard as we might to hold back the unholdable. We shouted to each other: "Break a leg," and suddenly—Betsy was in the middle of the stage, and Debbie was saying her first lines. The crews and cast of *ONIONS IN THE STEW* should be proud and pleased for their unforgettable portrayal of this contemporary comedy.



The Class of 1968

CLASS MOTTO: "The virtue of all achievements is victory over oneself;
those who know this victory can never know defeat."

CLASS COLORS: Blue and Gold

ALMA MATER

By the Allegheny flowing
Stands our dear old Freeport High School.
Here let your voices sing with fervor
The praise which she deserves from you.
Then hold aloft her gleaming banners,
The royal blue and gold so true,
And let your hearts be loyal ever,
Hail Alma Mater, Hail to You.

You, her worthy sons and daughters
Live to carry on her fame;
Lead well for others that will follow,
So honor we all bring her name.
Then hold forever dear and sacred
The memories of dear Freeport High School;
As graduates you leave, sing ever
Hail Alma Mater, Hail to You.

Fellow Classmates:

We are embarking on a new journey, a commencement into a new world different from any other we have known.

Our high school education has not only prepared us to meet the challenge, but it also taught us to accept the responsibility to our parents, whose help is immeasurable; to the administration who provided us with invaluable services; to our teachers, whose aid will never be forgotten. But most of all, we have a responsibility to ourselves—a responsibility to use whatever abilities and talents we possess in making this world a place in which all can live in peace and harmony.

To the underclassmen, we leave our sincerest wishes that they may have success in the future.

Joe Kopac
Senior Class President

Freeportian Staff

We, the Freeportian Staff, hope that this book will add to all of your happy memories of your 1967-68 high school year.

At this time, I would like to thank the staff editors, the Production Staff and the Business Staff for all of their help in the making of this yearbook. Without them, this yearbook would not be available to you. I especially want to thank Mrs. Fuhrman and Mrs. Jackson for all their guidance and time spent after school.

Editor-in-Chief:
Sue Gray



Editorial Staff Heads



*L to R; First row: Helen Skyzinski; Amy Bono; Andi Pacek
L to R; Second row: Pam Hollier; Sue Balucha.*



EDITORIAL STAFF (*Back row*) K. Carlson, J. Rowley, B. Krukowski, C. Teklinski, J. Ippolito, J. Nickleach, G. Smith, K. Viculick, S. Minnick, D. Swartz. *Row 1* P. Rieck, H. Skyzinski, P. Hollier, A. Bono, S. Gray, A. Pacek, B. Haught, S. Balucha, L. Lowers, E. Barker.



BUSINESS STAFF (*Seated*) S. Fisher, B. Haught, C. Croyle, S. Wagner
Back row: B. Roegnack, M. McKenna, D. Kammerdiener

ADVISORS *Seated:* Mrs. Jackson
Mrs. Fuhrman

National Honor Society

The National Honor Society is a group of students in high schools throughout the United States whose members are selected from the junior and senior classes of these schools on the basis of scholarship, leadership, service and character. Members of this select group act as a service group within its school and community.



1967 Inductees



1st row, L to R: E. Rudert; S. Fisher; J. Beale; C. Boehmer.
2nd row, L to R: D. McQueen; L. McQuire; L. Atchison; S. Schren-gost; K. Zaharoff; S. Gray.
3rd row, L to R: B. Isenberg; M. Huth; D. Davis; J. Kopac; M. Christy; D. Black.
4th row, L to R. L. Westerman, Not includ-ed in the picture: P. Hollier.

1968 Inductees

1st row, L to R: J. McCrea; S. Claypoole; J. Reese-man; D. Sweeney; J. Nary; P. Smith; E. Barker; J. Don-nell; D. Furer; L. Hillberry.
2nd row, L to R: A. Cole; M. Coffman; L. Jacobs; S. Grube; D. Johnston; D. An-derson; D. Kennedy; S. Walter; L. Yobp; S. Balucha.
3rd row, L to R: K. Norris; C. Triveri; K. Vaculik; J. Westendorf; D. Bouchat; D. Pesci; T. Cancas; H. Laube; J. Nickleach; M. Mateer.





Everyone's getting this one!



Did you say you were really sick?



Stop Typing!!!



Another study hall!



These little angels???

Patrons

Beale's Service Station

Ben Franklin Store

Leroy Bouher Hardware

Bures Motor Sales

Camerlo's Market

Mr. John R. Cherry

Coleman's Store

Colonial Pharmacy

Aldo Conti Nationwide Insurance

Frank Deemer's Cleaners

Devereaux Motor Sales, Inc.

Dixon's Bakery

Ebig's Pharmacy

First National Bank

Fischer's Appliance

Freeport Shirt Laundry

Girardi's Market

Giunta's Fruit Market

Heights Plaza Merchants Association

Dr. Boyd C. Henry

A. R. Hibbs Agency

Glenn Hill Insurance Agency

Jack's Auto Sales

Jardine's Farm Restaurant

Kallner Lumber & Supply

Kettering's Service Station

Keystone Bank

Dr. H. William Knab

Mr. Don Martin

Ozzie's Cleaning and Pressing

Ravotti's Restaurant

Mr. Wade Reeser

Rieger's Equipment Center

Risch's Super Market

The Ritz Beauty Shop

Robinson's T. V. and Appliance

Mr. W. L. Roenigk

Strem Studios, Inc.

Thompson's Drug Store

Van Highland Kennels

Walker's Flower Shop

Westerman's Feed Store

