



CAMPUS



*This volume was donated by*

Kathy Boback



*and presented to the Community Library of Allegheny Valley under the agreement that in the event the library no longer desires to keep this in the library collection, it would be returned to the Tarentum Genealogical Society, its successor or designee or assigned.*

9-15-2003







PROPERTY OF  
TARENTUM  
GENEALOGY SOC.

Community Library of Allegheny Valley  
Tarentum, Pennsylvania



*KISKI*

*AREA SENIOR HIGH SCHOOL*

*KISKIMINETAS VALLEY*









# *CAMPUS*

*NINETEEN SIXTY-FOUR*

---

VOLUME TWO  
JUDITH WETOVICH  
EDITOR-IN-CHIEF





*Grant to us Life that though the man be gone  
The promise of his spirit be fulfilled.  
John Masefield*



*This yearbook, as well as any yearbook, is meant to be a pictorial record of the school year. But a yearbook itself is more complex than that. It is the emotions and activities of the people of a school, set down in a plan of presentation devised by the yearbook staff. Because the staff, a minority of the student body, sets the pattern for this book, some people may have been overlooked. This, of course, is not intentional. The yearbook staff asks that these people consider that we have attempted to treat everyone as individuals as much as possible. We have weighed the possibilities of the contents of each page carefully, and have, we believe, made decisions that will please the majority of people. We hope you enjoy your 1964 Campus.*

*Judith Hetoich*









## PEOPLE

Kiski is essentially people. The *Campus* is essentially about these people: the ones who carry their armloads of books from slim lockers to wire-mesh baskets and back again, the ones with chalk-dust on their hands and a Corridor Pass in their desk drawer, and the seldom seen, who each evening cart away the overflowing waste-baskets filled with the fruits of practice and perplexity.

This book is about all of these people. Like mem-

ory notches in an electronic computer, the words and pictures which follow recapture the year gone by. A close-up of a quarterback breaking loose becomes the feel of a muddy uniform and a welcome dipperful of cold water. A lowered flag becomes a November Friday afternoon spent in silent disbelief. And a line of open-doored buses is a spring afternoon with all your homework done.

This is Kiski. This is you.



*Cavalier* courtesy of The Valley Daily News and Daily Dispatch





## PEOPLE ARE MANY THINGS



*Students at Kiski have many interests, manifest many talents. They are archers, marchers, centers and singers. They tumble, ride horses, play basketball and instruments for their own and their audience's pleasure. They are club officers, student representatives, team managers, and cheer leaders. They are the future nurses, business leaders, teachers, homemakers, and citizens. The people of Kiski are many and varied, and each is interesting in his own way.*

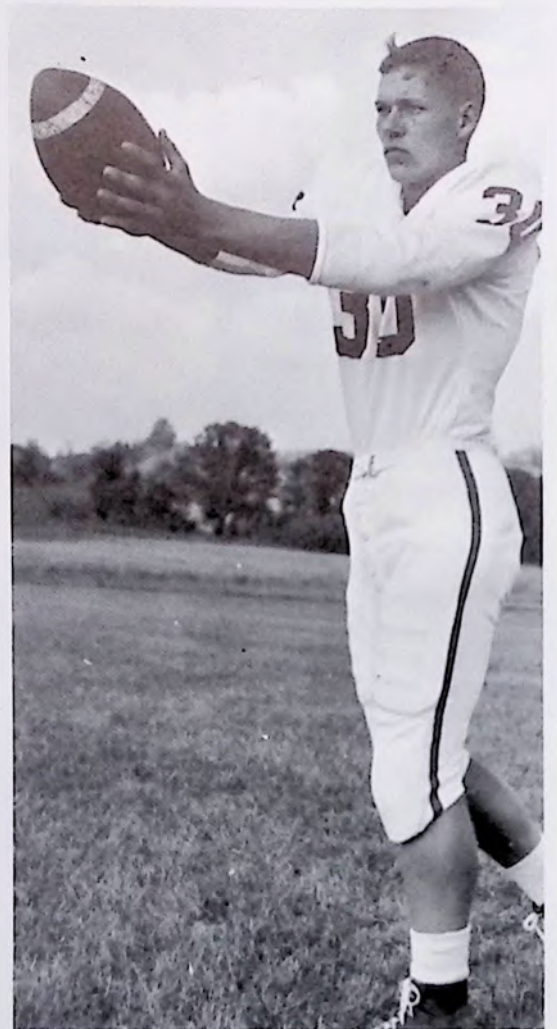







*PEOPLE . . .  
PRACTICING  
AND  
PERFECTING*

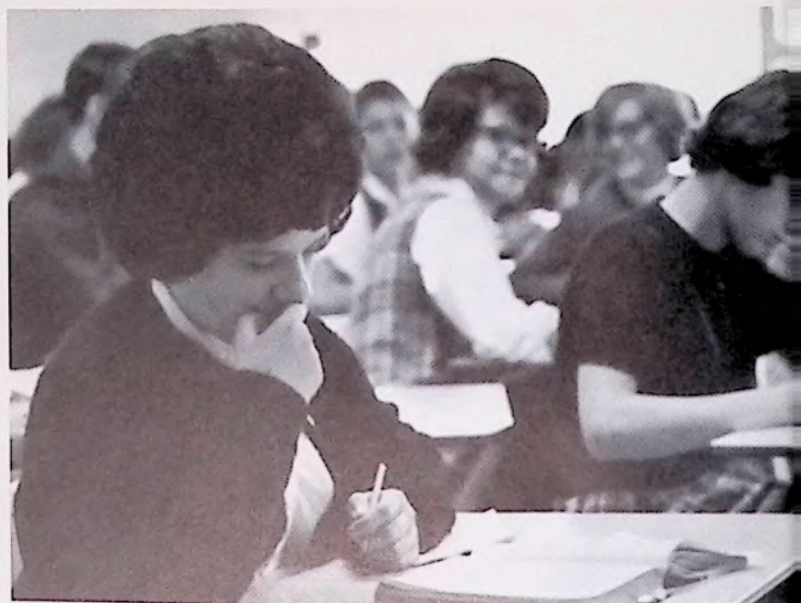



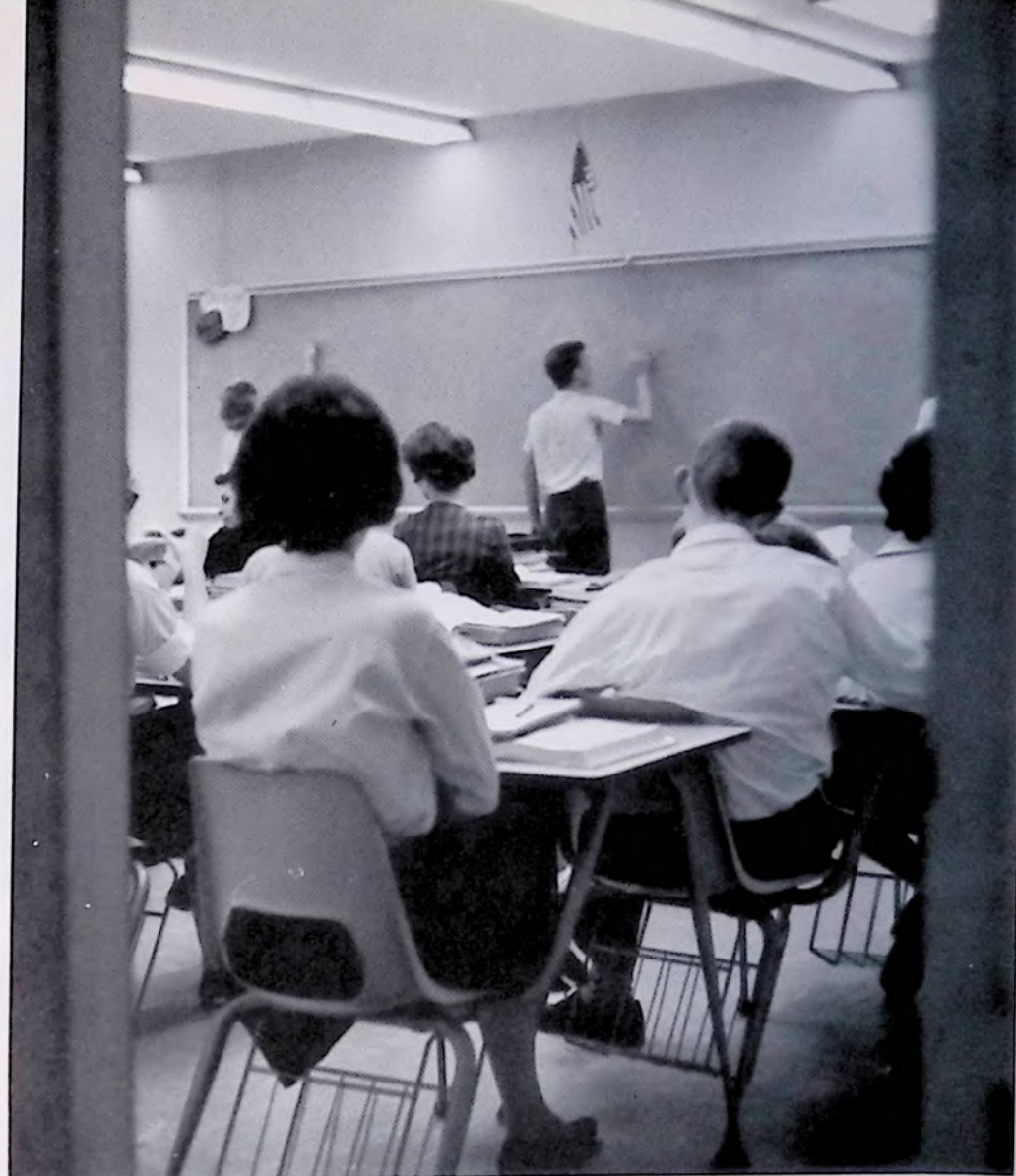



*The Senior Play, The Mouse That Roared, was the combined effort of people at Kiski.*

*The play, presented on March 5 and 6, is a humorous comment on international relations. Because it is aware of the rehabilitation the United States gives vanquished nations, the microscopic country of Grand Fenwick wages war on the United States in hopes of getting aid when they are defeated. Their plans are ruined, however, when they capture the "Q" bomb and inadvertently find themselves masters of the world.*

*Co-operation of the Senior Class was of the highest order as they pooled their talents and resources to create a fine production. In addition to the cast, who spent hours at rehearsal, seniors backstage designed sets, painted scenery, made costumes, and washed enough burlap to stretch from Kiski to Grand Fenwick.*

*Under the direction of Mrs. Coleman and Mr. Pagliarulo, they changed young ladies into queens, pupils into prime ministers, and armfuls of burlap into the forests of Grand Fenwick.*

*The class play illustrates many traits of the people of Kiski: creativity, ingenuity, and willingness to work.*







## *PEOPLE . . . TEAMING UP*

*The Class of Nineteen Sixty-Four Presents*

*The Mouse That Roared*





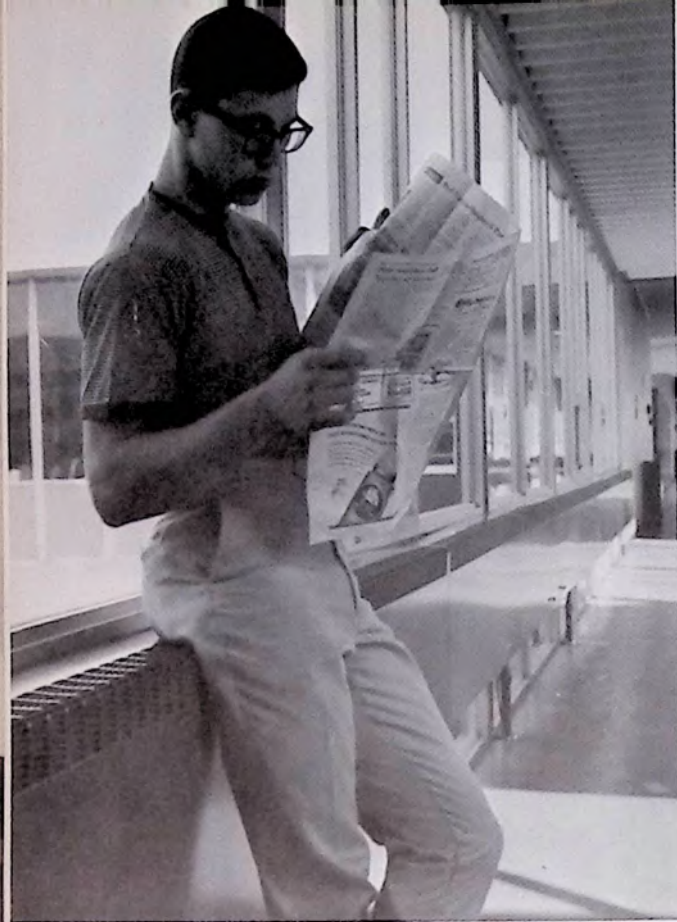

PEOPLE . . .

## TAKING FIVE

*Did you ever see a group of teenagers who didn't take time out to relax? In the morning or during the lunch periods, students read the non-assigned, talk, lean against the lockers, talk, simply "mess around," or talk some more.*

*Browsing through the Kiskizette, making pom-poms for the pep club, or learning a new cheer for Friday's pep rally — all serve as welcome breaks from the long school day.*











Mrs. Alta Smith, Mrs. Thelma McComb, *Members of cafeteria staff*



Mr. James R. Daniels, *Assistant Principal*



Mrs. Lila Cevario, *Secretary*

*Helping hands are a literal answer to the endless plea for an extra pair of hands when you are carrying a chemistry, English, and French book, a gym towel, your World Cultures' project, and an umbrella while trying to open one of Kiski's 80-odd outside doors.*

*Helping hands may place a thermometer in your mouth or a band-aid on your finger. They may deliver a forgotten lunch or write out a late slip for the slow-footed.*

*The ice cream bar from the cafeteria, the basketball ticket from the student store, the cheeseburger with the pickle chip on top: people helping others to make the days at Kiski more than just seven continuous periods of classes.*

*Ask to have a grade transcript mailed to Indiana or Penn State, borrow a pencil before first period, look up a magazine article for your senior theme — you'll find a willing helper.*

*This, then, is what PEOPLE at Kiski are.*



# PEOPLE . . . LENDING A HELPING HAND



Mrs. Katherine Phillips, *Secretary*



Mr. Harold Kesler, *Custodian*



Mrs. Rose Martinisko, *School Nurse*

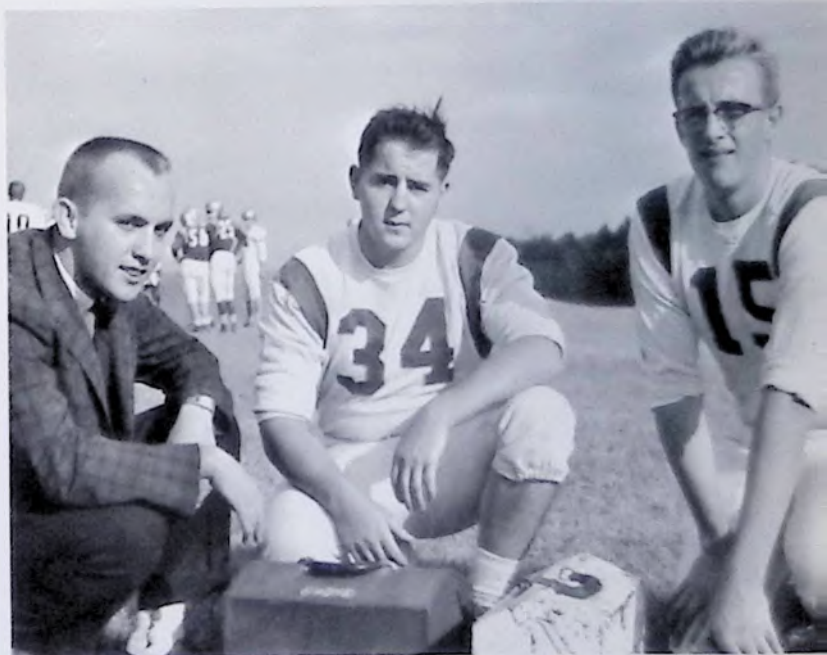

Mr. Albert Veselicky, Ron Shaffer, Paul Gemza,  
*Football Managers*









*Kiski Area  
School Board*



*Dr. Mearl F. Gerheim  
Superintendent  
of Schools*



*Mr. Charles Marshall  
Secondary  
Coordinator*

## *ADMINISTRATION AND FACULTY*





8:10

The day begins with the arrival of buses, tardy students, and a moment of meditation.

(Left: Mr. Harold J. Bush, high school principal, reads the morning announcements over the P.A. system).

## ADMINISTRATION . . .

*Nerve Center for An Active School Day*



Arrangements must be made for an endless variety of services: distributing supplies, repairing a cold univent, or repotting the geraniums in the patio vases.

(Right: Mr. Joseph Stonevice, custodian, and Mr. Bush check the list of rooms to be used for evening classes).







The Where, When, and Who of Commencement Week must be relayed to the *Valley Daily News* and the *News-Citizen*. Or a state trooper from the North Washington barracks calls to warn of icy roads.

Discussion and decision: How much credit should be given to semester tests? Mr. James Daniels, new assistant principal, and Mrs. Katherine Phillips, secretary, listen as Mr. Bush reviews recommendations made by the Principal's Advisory Council.



## 4:00

The day ends with the covering of typewriters, the clearing of desks, and the lowering of the gate in the office.

(Left: Mr. William Miller, guidance counselor, and Mr. Bush.)



# TEACHERS IN ACTION



Mr. Harold Coffman, Jr.  
*Biology*



Mrs. Phyllis J. Coleman, *English and Speech*



Mr. James Bartlebaugh, *Algebra*







Mr. Richard Cappel, *Commercial*



Mr. Dennis Andritz, *American History*

Mr. John E. Chekanski, *Special Education*



Mrs. Mildred Black, *French*

Mrs. Margaret Bartlebaugh, *English*

Mr. Thomas E. Bassetti, *Geography, History*







Mrs. Clara Cresswell  
*Physical Education and Health*

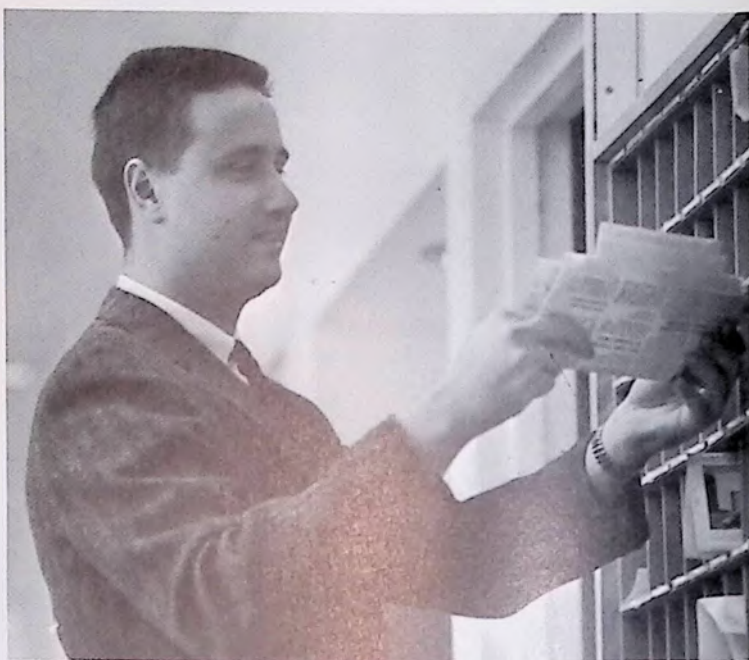

Mr. Richard Creigh  
*American History*



Mrs. Marian Crossan  
*Problems of Democracy, Economics*



Mr. Alex C. Costanza  
*Band Director*



Mr. Harold Egelsky  
*Commercial*



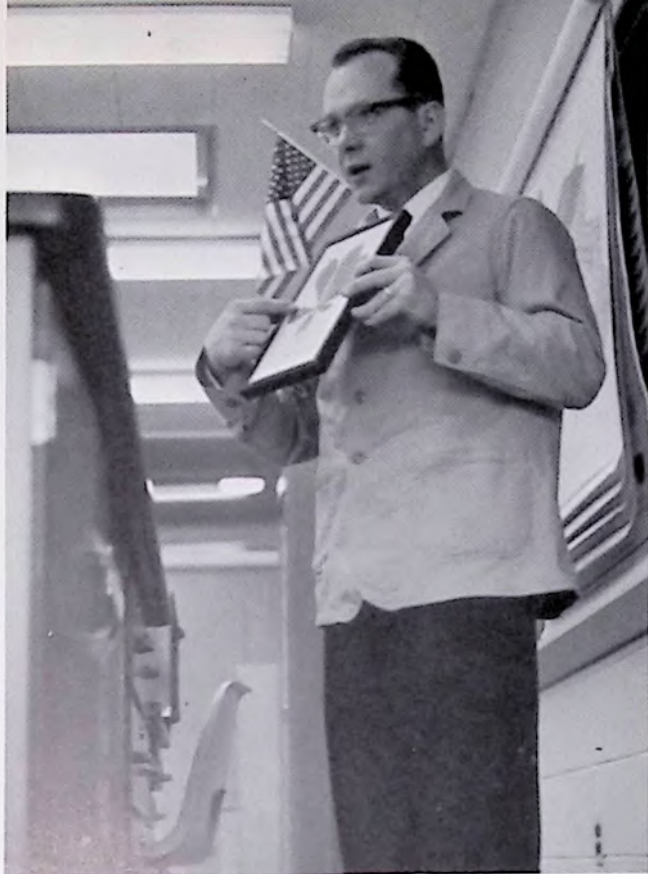

Mr. Wallace Daugherty, *Biology*

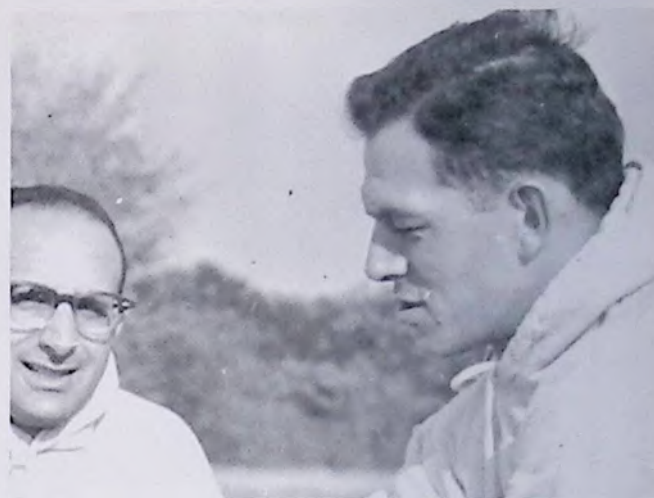

Mr. Richard J. Dilts  
*Physical Education and Health*



Mr. Victor A. DeSantis, *Mechanical Drawing*

Mr. Roger A. Fischer, *Chemistry, Astronomy*



Mr. Wayne E. Fisher, *P.O.D., Economics*

Miss Hazel I. Ellenberger, *Commercial*







Mr. George Hamilton  
*American History*



Mr. William G. Halli, *Physical Education and Health*



Miss Catherine E. Gregory, *Mathematics*



Miss Carolyn Govich, *English*

Miss Betty Lenore Gibson, *English*



Mr. William Paul Gatto  
*Physical Education and Health*





*Kiski Has*

*Sixty-Three Teachers*



Miss Barbara Ann Kepich, *English*



Mr. Eugene Iagnemma, *English*



Mrs. Marian Kearney, *English*



Mrs. Helen S. Kelly, *Chemistry*



Miss Alberta Huska, *Home Economics and Health*





Mrs. Lillian Lankerd, *Drivers Training*

Miss Bernice E. Klingensmith, *English, Spanish*



Mr. Thaddeus A. Kulas, *Library*

Miss Hilda McElhaney, *English*



Miss Ethel Martin  
*Business Education*







Mr. Mark A. Mullen, *Physics*

Mr. Frank H. Morea, *American History*



Mrs. Eleanor F. O'Bryan, *Latin*



Mr. John R. Mintus, *World Cultures*

Mr. William Miller, *Guidance*



Mr. Anthony Nicholas, *World Geography*







Mr. Richard Dale Rogerson, *Metal Shop*



Miss Lois Schultz, *English and Journalism*



Mr. Charles Pagliarulo, Jr., *World Cultures*



Mrs. Kathleen P. Ripper, *English*  
Mr. Charles Prusack, *Chemistry*



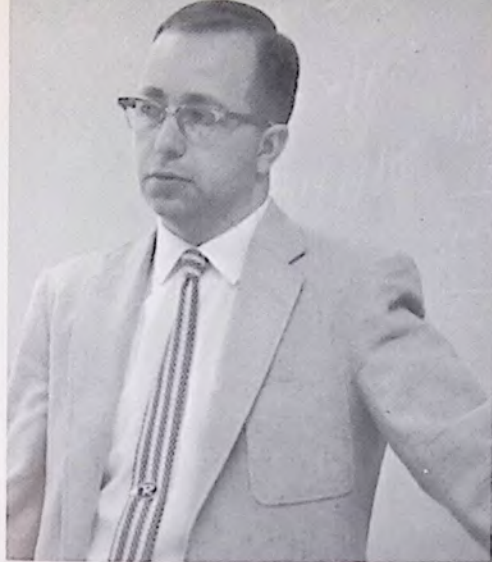

Mr. Patsy Raschiatore, *Geometry*

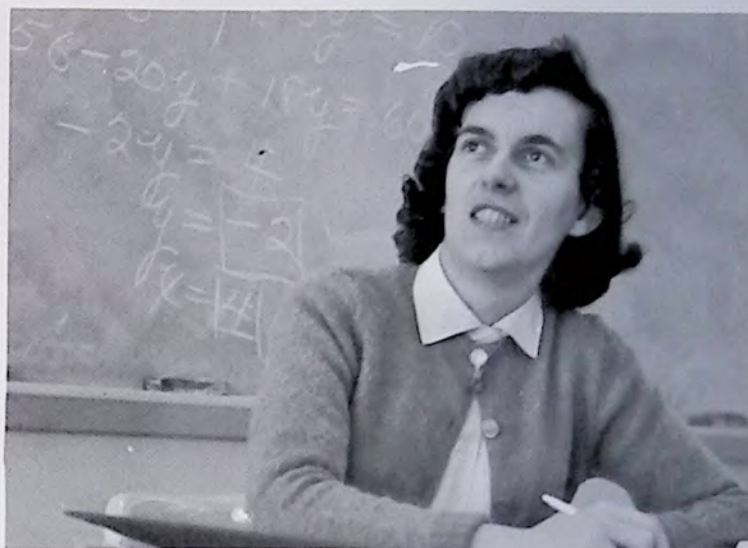

Miss June Ethel Priest, *Mathematics*



Mr. George Tarosky, *Wood Shop*



Mrs. Pauline Smith, *Guidance*



Mrs. Yolanda Stankiewicz, *French*

Miss Bonnie D. Stevenson, *Spanish*





Mrs. Shirley Vaughn  
*Physical Education and Health*

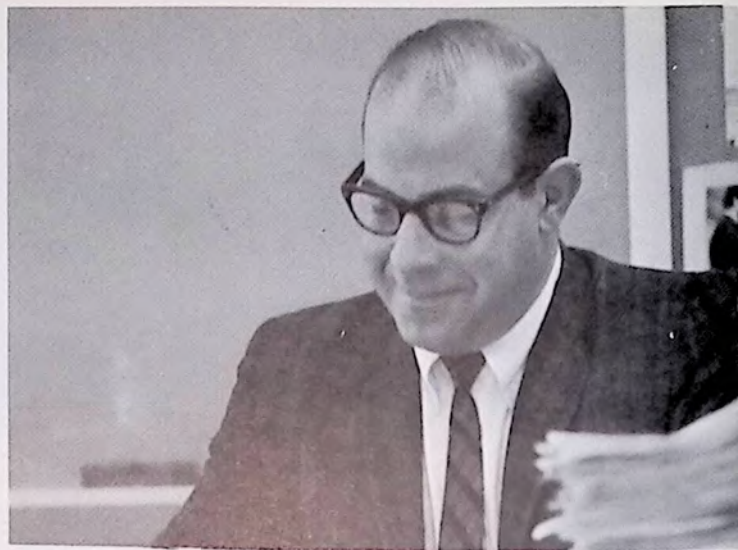

Mr. John Toncini, *Commercial*



Miss Margaret Weamer, *English*

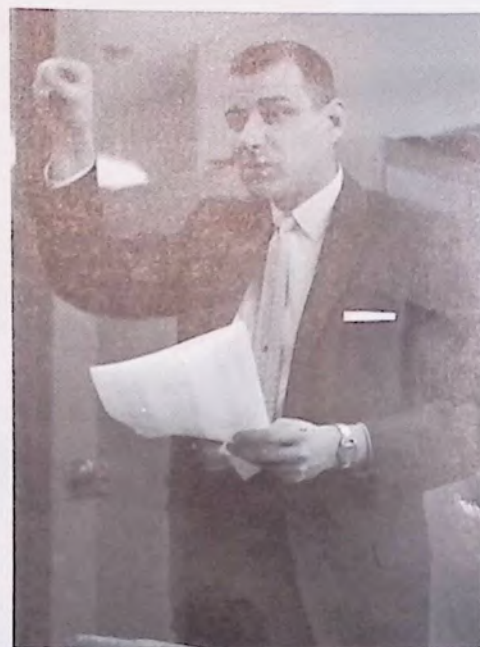

Mr. William R. Vaughn, *World Culture*



Mr. Donald C. Wolfe, *Art*



Mr. Robert A. Yajko, *Science*





Miss Louise M. Wingert  
*Business Education*



Mr. Albert Paul Veselicky, *Geometry*



TEACHER ON LEAVE. Ensign Gerald Christy visits Kiski en route to Coast Guard duty at New Groton, Connecticut.



Mrs. Bonnie Wilson  
*Home Economics and Health*











*STUDENTS  
AT KISKI*



## SENIORS

*"Whatsoever thy hand findeth to do, do it with thy might,"* the senior motto, has really been appropriate for the class of 1964. With Miss Shultz, these 290 ambitious seniors have all cooperated in work or play. They went Christmas caroling, followed by a party at Cheryl Brady's home; they went all night bowling at Lee's; they had car washes and sold candy for their prom. Everyone helped make the Senior Class Play, *The Mouse That Roared*, a success.

In addition to the motto, the seniors chose green and white as their colors, and the white rose as the class flower.



Dave Wiggins — President  
Toni Snyder — Vice President  
Carol Huber — Treasurer  
Jackie Alker — Secretary





KENNETH ABER  
EDWARD AHLQUIST

SHARON LYNN AKINS  
CANDACE JANE ALCORN

JACLYN GWEN ALKER  
THOMAS LYNN ANDERSON

MARY ANN ANDRING  
PAULINE YVONNE ANKENY

BETTY JANE ASHBAUGH  
NANCY ANN BAGOTAT

JONATHAN W. BAKER  
MARJORIE ANN BAKER

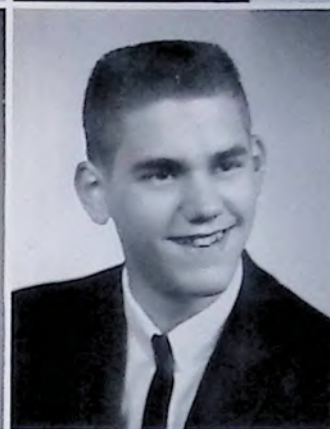





CAROL MARIE BALDWIN  
KATHLEEN BALLA



JAMES FRANCIS BARLAK



PETE EDUARD BARTLEBAUGH



RONALD LELAND BASH  
JOHN LLOYD BATCHELOR

LARRY D. BAUDINO  
WILLIAM EUGENE BEATTY  
JOHN ROGER BECK



MARGARET ANDREA BELL  
CAROL ANN BENES  
PEGGY BERNAT  
THERESA MAE BERTETTO





SANDRA ANN BESAHA  
DAVID WILLIAM BILLHEIMER



KATHERINE BOTTEGAL

EDD LEROY BILLS



SANDRA LEE BOUCH  
CHERYL PATRICIA BRADY



MARSHA LEE BROWN  
TERRY LEE BRUBAKER  
JOHN THOMAS BYERS

PAT CALANDRELLA  
WILLIAM LYNN CAMPBELL  
EUGENE ANDREW CANALE  
JOSEPH CARDARO





VIRGINIA LEE CARLESI  
 BERYL JOHN CARNEY  
 WILLIAM CERASO

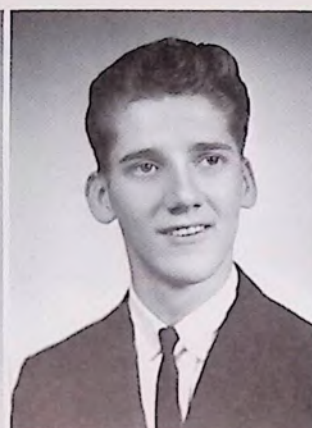

JAY FRANCIS CASSA  
 MARY ANN PATRICIA CESARIO



BARBARA ANN CHOVANES



KATHLEEN MARIE CHOVANES



RICHARD DALE CHRISTY  
 JOHN CHARLES CIBIK



ALLEN CLARK  
 ROBERT RICHARD CLARK  
 JAMES W. CLEVELAND



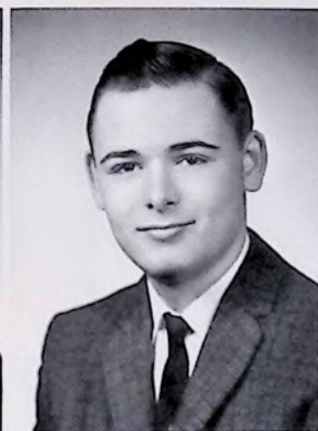

JANET LEE COMBA  
JAMES PAUL COOK  
JAMES COPELAND



ALBERT I. COVEY  
PAULETTE CRAMER



BEVERLY JEAN CRAVENER



ROBERT WAYNE CRAVENER

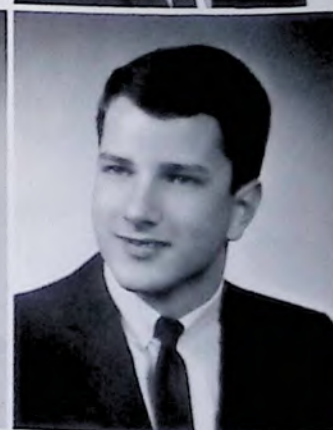

ALICE JEAN CRAWFORD  
MICHAEL EDGAR CRAWFORD



GARY EDWARD CRIBBS  
DONALD CRUSAN  
CAROLYN LEE CULP





PATRICIA LOUISE CUMMINS  
ROSALIND ANN DANLEY



JOHN JOSEPH DELVECCHIO



LINDA L. DEFORNO

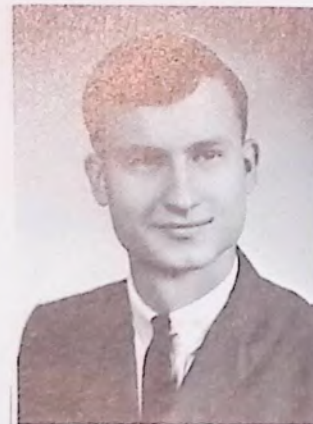

ALBIE DERWINIS  
MARIE ANTOINETTE DEZZUTTI

FRANCES MARLENE DOMIANO  
SANDRA LYNN DONATELLI  
CAROL ANGELA DONNIS



LINDA ANN DORWART  
STEPHEN W. DOUDS  
PATRICIA LOUISE DOVIAT  
CAROL JEANNE DUFF





DAVID MICHAEL DUNCAN  
JAMES DAVID DUNMIRE

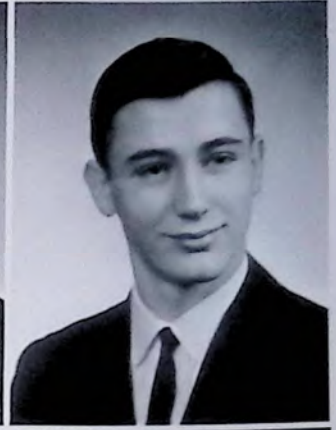
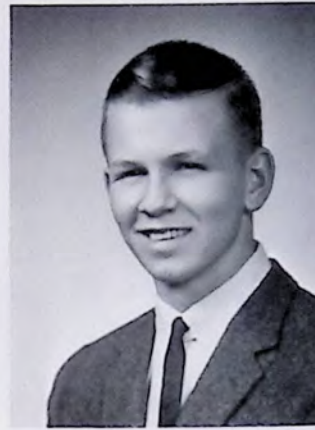

MELVIN PAUL DUNMIRE



CAROL ANN DUPAL



MICHAEL ALAN EARHART  
EVELYN SUE EMERY



ETHEL LULA ESHBAUGH  
VINCIE JANE FATSEAS  
HELEN DARLENE FERRANTE



JUDITH ESTHER FILE  
CYNTHIA ANN FISHER  
RONALD LEWIS FLEEGER  
CAROL ANN FONDRK





LOLA DARLENE FOSTER  
ALFRED ROBERT GABELLI



DIANE ANITA GAIS



DIANE LEE GALO



FRANK JOSEPH GATTO  
ANDREA JEAN GEMZA

PAUL JOSEPH GEMZA  
JOSEPH JOHN GENGO  
BERNARD R. GIANCOLA



CAROLE ANNE GLACKEN  
ALICE JOYCE GRANTHAM  
WILLIAM ROBERT GRAY  
SHARON GRITZEN





PATRICIA L. GROHOLSKI  
JAMES DOUGLAS GRUBER



CAROL JOYCE HALGAS

ROBERT ORR GRUBER



W. FRANKLIN HANSEN  
RICHARD ALBERT HARRIS



CECIL JOHN HARTMAN  
KATHLEEN CAROL HARWICK  
THOMAS HAUGH



MARLENE ANN HEBNER  
DAVID THOMAS HECKMAN  
FRANK EDWARD HECKMAN  
JAMES R. HEID



BARBARA ELLEN HENRY  
GEORGE CRAIG HINES III  
NANCY L. HINKLE



JUDITH ANN HIRD  
JOSEPH B. HOBBS



JAMES ROBERT HOLBROOK

CHARLES WILLIAM HOOVER



CAROL SUZANNE HUBER  
RICHARD LEE HYLWA



LLOYD EDWIN JACK  
ROBERT WILSON JASPER JR.  
CHRISTINE A. JONES





KAREN MARLENE JONES  
ROBERT WILLIAM KALEDA  
FRANCI KARDOS



LORRAINE ANN KISSEL  
MARSHALL ALLEN KLINGENSMITH



STEVE JOSEPH KOBUKA, JR.



RONALD LEE KOLAKOWSKI



ROBERT KOLENO  
KAREN KOVALCIK



RUDOLPH JOHN KUCCO  
MARY LOUISE KURF  
THOMAS LEE KURF





JACQUELINE CAROL KUNKLE  
NORMA JEAN LABORDE



ALAN LYLE LAMOREAUX



BEVERLY ALLYN LARRABEE



BARRY LAURINAVICH  
HARRY W. LAUGHNER, II

BENJAMIN FRANKLIN LEAR  
DOROTHY CHRISTINE LEAR  
GARY A. LEEMAN



DENISE ANITA LEVISH  
AUSTIN JAMES LEWIS  
WILLIAM EARL LIBENT  
MARIE A. LINZA





PATRICIA STARR LISKA  
LES R. LLOYD



RAY PAUL MAGNESS

THOMAS GEORGE LUCAS

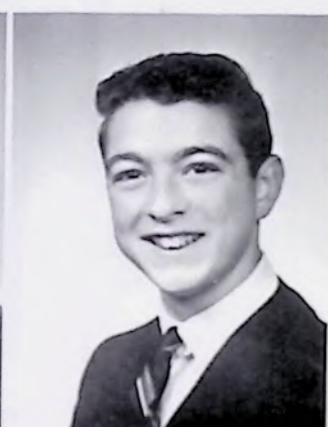

RONALD L. MAINHART  
RICHARD ALLEN MANGINI



PATRICIA MANZO  
NICK DANIEL MARINO  
THEODORE LOUIS MAZIA

KATHERINE FLORENCE McCABE  
JUDITH ANNE McCLAIN  
MARGARET LOUISE McCLELLAN  
LAWRENCE SLOAN McGINNIS





JAMES EDWARD MEIGHAN  
SUZANNE B. MELOY  
KATHLEEN ANN MEYERS



ALAN ROBERT MIKULA  
DOUGLAS ROBERT MILANAK



RICHARD LEE MILLER

DOLORES JUNE MILAUSKAS



FRANKLIN GERALD MINICK  
NANCY ANN MINICK



CARL J. MITCHELL  
BARBARA JEAN MOMBERGER  
CAROLYN ANN MOORE



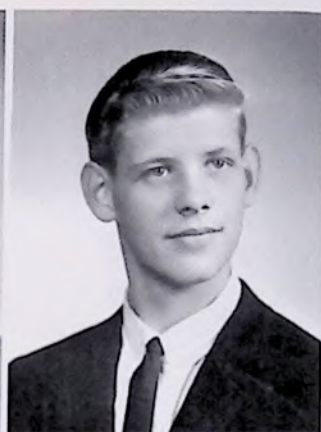

ROBERT LEE MOORE  
VIRGINIA MROCZANWSKI  
DENSON LEE MUFFLEY



JOSEPH WAYNE MUNKO  
NANCY ELAINE MUSALA



DAVID ELLIS MYERS



WILLIAM F. NACCARATO



DONALD LYNN NEMIT  
DALE CONRAD OBERLEITER



CAROL ANN ODELIUS  
LETITIA ROSE OPLINGER  
LEONARD FRANCIS ORLOWSKI





LORRAINE KATHLEEN OWSIANY  
JOYCE ANN PALMISCNO



NICK PETE PALMISCNO, JR.



MICHAEL JOHN PANZA



JOSEPH SAMUEL PATITUCCI  
MICHAEL DOMINECK PAVELEK, JR.

LORRAINE PAVLAK  
GEORGE A. PAXON  
LINDA ELAINE PETERSON



JEAN CAMILLE PIENTA  
JAMES RICHARD PINKER  
KATHERINE PIRHALLA  
PATRICIA ANN POLLICK





DONALD NELSON PRAGER  
RICHARD EUGENE PRIMAC



WILLIAM PUTNEY

ROBERT E. PUGLIESE



DENNIS MURRAY RAMALEY  
PATRICIA JEANETTE RAYMOND



LARRY JAMES REARICK  
JAMES C. REESE  
GERALDINE THERESA RETECKI



FRANK EDWARD RETTER  
DANA KATHERINE RICHARDSON  
RALPH L. RICHARDSON  
MARY JANE RIDENOUR





SAM L. RIFFER  
CHERYL LEE RIGGLE



FRANKLIN DONALD ROOFNER



PATRICIA ANN ROSE



LINDA LEE ROSKO  
SHARON LEE ROSS

VICTOR JOHN ROSSI, JR.  
DENNIS RUPERT  
PATRICIA RUPERT



PEGGY JAN SANKEY  
PATRICIA JOANN SARVEY  
EDITH SCIOTTI  
ROBERT BLAIR SCOTT





GWENDOLYNN BRIDGET SEAHOLM  
JOHN R. SEYBERT



RICHARD ALLEN SHAFFER

BARRY L. SHADLE



RONALD RAY SHAFFER  
MICHAEL L. SHEARER



LINDA SUE SHOUPÉ  
LEE ANNE SHUSTER  
DAVID ANTHONY SIBIK

VERONICA ELANOR SILVA  
MARGUERITE LOUISE SILVESTRI  
BARBARA ELLEN SILVIS  
SUE ANN SILVIS





LEONARD PAUL SLAHTOVSKY  
ROSEMARIE CABRINI SMIETANA  
SALLIE IRENE SMITH



RUSSELL FRANK SMITH  
TONI JEAN SNYDER



JAMES EARL SOWERS



JAMES JOSEPH SPELOCK



ROBERT SPROULL  
CHARLES EDGAR STANLEY



SAMUEL JAMES STEELE  
LYNN STEUART  
JOHN FLOYD ST. JOHN



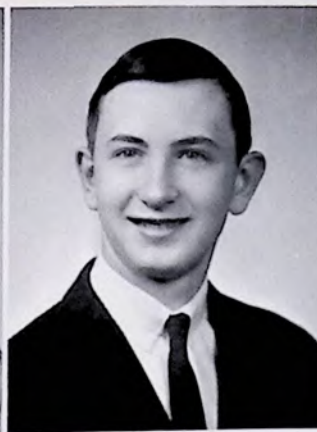

JAMES SUCKE  
KAREN LYNN SUMMERVILLE  
RICHARD LEE SUMNER



RICHARD JAMES SYPULSKI  
CLAUDIA JEAN SZIRAKI



ROBERT SZYMCZAK



KURT R. TESCHE



OTIS THOMPSON  
RONALD FRANK TONCINI



JOYCE ANN TRINCLISTI  
MARILYN TROILO  
JAMES TUMILTY





CAROLYN M. TURANO  
ETHEL MARIE TURNER



DONNA IRENE UPPERMAN



DARLENE MARIE VESCO



JANET WALKER  
FRANK RONALD WANER

LARRY EMERSON WATKINS  
LEONARD L. WEISTER  
KAREN SUE WEST



JUDITH ELLEN WETOVICH  
DAVID EARL WIGGINS  
TWILA WILHELM  
ALICE MAE WILSON





CAROL ANN WISSINGER  
JOHN HOWARD WOITAS

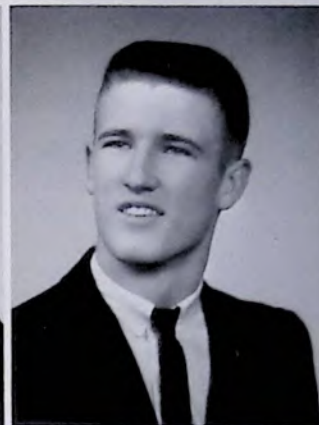

ELEANOR WOLFE

HAROLD DAVID WOLFE



JEANNE ANNE WOLFE  
HENRY YASCZAK



CANDACE JAMILLE YOUNG  
BARBARA ANN ZAHUMENSKY  
MICHAEL ZAMALIS

PAUL JOSEPH ZANOTTO  
ANN EVETTE ZELONKA  
CATHERINE ANN ZIDEK  
WILLIAM ZINCHINI





## JUNIORS

The class of 1965 — 630 strong — had the majority of students at Kiski Area. They carried on projects such as selling candy and sweat shirts to raise money for the Junior-Senior Prom under the supervision of Miss McElhaney. Early in the term Anthony Guinta was elected as president, Lois Hrivnak as vice-president, Vicki Mrazik as secretary, and Jackie Maffeo as treasurer. A Junior Assembly was presented in April. They made preparations for their senior year by selecting class colors, motto, and a class flower. In addition, they maintained their own flower fund throughout the year.



Anthony Guinta  
Lois Hrivnak  
Jackie Maffeo  
Vicki Mrazik





James Aber  
Gary Adams  
Donald Adamsky  
Sherrie Aikins  
Sharol Alker

Charles Allias  
Nancy Allison  
Naomi May Altman  
Virginia Altman  
Eddie Ament

Tom Ames  
Pamela Anderson  
Susan Anderson

Frances Andrasy  
Clarence Andree  
Cecelia Andritz

Steve Andritz  
Sandra Anthony  
Bernadette Antkoviak

Ralph Antenucci  
Ron Arasin  
Bonnie Armello

Dorothy Arteritano  
Sherry Arthur  
Joe Askounces

Rich Athey  
Dina Bacha  
Danny Bafik







Allen Baldwin  
Margery Ballantine  
Virginia Barale  
Karen Baranowski  
Charles Barbour



Janice Bash  
Richard Baum  
Ron Bayer  
Tom Becker  
Jennifer Beecher



Bonnie Beighley  
Toni Belice  
Karen Benes  
Linda Benn



John Berger  
Monica Bergmann  
Kathryn Bertetto  
Lorraine Bertino  
Pat Bertus



Janet B'elak  
Gary Bish  
Jeff Bissell  
Dale Allen Blake  
Jean Blake



Vonell Blake  
Elaine Blizman  
Phyllis Bonkovich  
Linda Booker  
Philip Booker  
Sandy Booker



Bert Boratko  
Eileen Bortz  
Linda Boucher  
Cora Bowman  
Marian Bowman







Marlene Bowman  
Sheryn Mae Bowser  
Sherallyn Boyer  
John Brestensky  
Dolores Brewer



Becky Briggs  
Jerry Brocious  
Albert Broda  
Robert Broda  
Larry Brown

Leland Brown  
Sandra Bucci  
Joyce Buckner



Carol Buffington  
Sandra Burin



Anthony Burlando  
William Burtner  
Alton Bush  
Richard Bushman  
Leland Byers



David Cader  
Phyllis Calderone  
Connie Calizzi  
Diana Califore  
Richard Callaghan



Ursula Campbell  
Robert Carlton  
Donna Carnahan  
Kathy Carnahan  
Betty Casker



Janet Cecchi  
Valarie Cesario  
Thomas Chepel  
Donna Chernan  
Bonnie Cichocki





*Class of nineteen sixty-five*



Carolyn Clark  
Glenn Clark  
John Clark



Judy Clark  
Kenneth Clark  
Celeste Clarkson



Jane Clawson  
Barbara Claypoole  
Harry Cleveland



Linda Cline  
Frank Clowes  
Thomas Connor



Bob Conwell  
William Cook  
Pamela Cooper



Charlene Copeland  
Michael Corcetti  
Marilyn Cordaro



Susana Coulter  
Linda Coyle  
Daniel Crawford



William Donaldson, Sherri Donghia  
Donna Douitt, Marcia Duncan





Matthew Crawford  
Linda Criswell  
Helen Crosby  
Mary Croyle  
Margaret Crumley  
Louis Crupie  
Janet Crytzer



Constance Cunningham  
Sandra Cupec  
Francis Czemerda  
Lonnie Czusack  
John Daniska  
Joan Darrall  
Jim Davison



Janet DeArdo  
Diane Debick  
Anna Deemer  
Louise Deiseroth  
John Dell  
Mary Detman  
Jackie Dezutti



Beverly Dickey  
John DiFronzo  
John Disabato  
Sandra Dixon  
Vincent Dobradenka  
James Dobrosky  
Kathryn Domurat



Kenneth Dotto  
Nancy Duncan



Linda Dunmire, Charles Dyer, Terry Early, Virginia Easley, Sharon Edwards,  
Cheryl Endlish, Barbara Erb, Jack Erwin, Sharon Estep, Linda Evans.





Genie Falenski  
Anthony Fantino  
Danny Fassio  
John Fedorchak  
Rosalind Fenn



Charlene Ferguson  
Don Filipek  
Roger Fisher  
Beverly Fitch  
Donna Fitzgerald



Glenn Fitzgerald  
Patricia Fleming  
Jackie Flemm  
Sherry Flint



Rodger Flotta  
Cindy Floyd  
Mary Ann Flynn  
Paulette Foust  
Gerald Frederick



Tim Froncek  
Tom Freuchtel  
Brad Fryer  
Joanna Fulgenzie  
Marvin Fundrella



Bonnie Fusillo  
Ann Gailus  
Helen Galka  
Gloria Galo  
Robert Gamble  
William Gandino



John Gaydeski  
Linda Gaydosik  
Mary Genta  
Charles George  
Ronald George







Ron Gibson  
Grace Girhardi  
Kathy Giuliani  
Anthony Giunta  
Jane Godleski



Judy Gosser  
Linda Grantz  
Cathy Grayson  
Albina Grazioso  
Lydia Green



Diane Grooves  
Jerry Guy  
John Gwinn  
Judy Haines  
Pat Hamilton



Sarah Hamilton  
William Hamilton  
Robert Hanlon  
Judy Hansen  
Barbara Hartman



Norreen Hartsfield  
Melanie Hartzell  
Kathryn Hayes



Carol Heasley  
Linda Hecker  
Linda Heimberger  
John Held  
Linda Helhowski



Birdetta Helman  
Barbara Hemke  
James Henry  
Harry Herman  
Richard Hesketh







Jane Hetherton  
 Danny Hill  
 Elaine Hill  
 Karen Hill  
 Dennis Himber



Lillie Hoak  
 Rita Hockenburry  
 Rose Marie Hoffman  
 Gerald Holmes  
 Larry Hooks



Dan Hooper  
 Ronald Horanski  
 Esther Hoss  
 Claudia Hovanik



Ed Hovanik  
 Cheryl Howard  
 Lois Hrivnak  
 Patty Hrobak  
 Kenneth Hughes



Susan Hunsicker  
 Howard Hunter  
 Pam Hunter  
 Louis Husarik  
 Paul Huska



Mary Hustak  
 Alice Huth  
 Madeline Imm  
 Marilyn Imm  
 Larry Imperiale  
 Denny Iseman



David Jancaro  
 Rich Janoscrat  
 Dreana Jasper  
 Carol Johnson  
 Robert Johnson





Robert Johnston  
Geraldine Johnstone  
Sally Kamperin  
Stanley Karaica  
David Kearney



Robert Kelly  
Sally Kendall  
Larry Kepple  
Howard Kiebler  
Paul King

Nancy Kinter  
Andrea Kiral  
Robert Kirkwood



Judy Klanica  
Sandy Klein



Edith Kline  
George Kline  
Laura Klingensmith  
Robert Klingensmith  
Maureen Knappenberger



Joan Kochanowski  
Joyce Kocon  
Ken Kolakowski  
Eleanor Korenowski  
Joseph Kotts



Katherine Kovac  
Maxine Kowalczyk  
Ronald Kregiel  
Lawrence Krulikowski  
Karen Krynicki



David Kuhns  
Linda Kutchko  
Joe Ladik  
James Lamanna  
Linda Langstaff





*Class of nineteen sixty-five*



Tom Lanning  
Catherine Lantz  
Carolyn Lantz



Simon Lantz  
Art Larson  
Carol Lauda



Dorothy Lausberg  
Katherine Layne  
Vera Layne



Harold Learn  
Pamela Lege  
Marsha Lenz



John Leonard  
Gail Leslie  
Donna Lewis

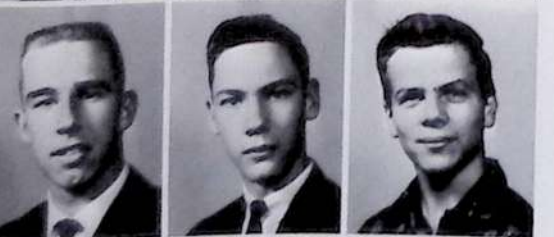

James Lewis  
William Lewis  
Ed Libengood



Ron Lindh  
Helen Liska  
Betty Livingston



Tom McDermott, James McDivitt,  
Dennis McElhaney, Bruce McElroy,





Clifford Lobaugh  
Richard Locher  
Arnold Long  
Marcella Lookabaugh  
Dennis Lowers  
Charles Lutz  
Jackie Maffeo



Sharon Mahan  
Dorthy Mailki  
Nancy Mamros  
Ron Mamros  
Donna Manconi  
Ed Mannella  
Sue Mantz



Joe Marhefka  
Bonnie Marsinetti  
Arlene Martin  
Ron Marzullo  
Tom Masiarik  
Eugene Master  
Joe Masteranglo



Gregory May  
Janice McBryar  
Judy McBryar  
Marilyn McCabe  
James McCollim  
Linda McCoy  
Tom McDermott



Lana McDonald  
Evelyn McFadden



Gregory McFerran, Tom McGranahan, Howard McHenry, Diane McIntyre, Gary McKeever  
Dennis McMunn, Joseph Meako, Chris Megella, Helen Michelis, Phyllis Milanak





Bob Miller  
Elaine Miller  
Gary Miller  
John Minik  
Dolores Misak



Gale Mitchell  
Arlene Mocadio  
Jackie Moffatt  
Margaret Moffatt  
Sylvia Moglia



Sharon Moheny  
Patty Momberger  
Lawrence Moore  
Linda Moore



Mary Morandini  
Ron Morandini  
Yvonne Morgan  
Philip Morill  
Frank Morrison



Gail Mosbaugher  
Vicki Mrazik  
Dan Myers  
James Myers  
John Mullineaux



Linda Munko  
Bonnie Naccarato  
Warren Nedley  
Don Nelson  
Michael Nelson  
Noreen Nemit



Ethel Newell  
Elaine Newhouse  
Hazel Nicksic  
Ellen Norman  
Jerry Nyiri







Joan Oberleiter  
Denise Obertance  
Mike Olinger  
Edward Oliver  
Juliana Orkwis

Larry Orvosh  
Holly Owens  
Norma Paldaino  
Charles Palmer  
Dave Palmiscno

Judy Parry  
Teresa Pati

Susan Pazul  
Pat Pearson  
James Pedatella  
Don Pencak  
Carol Pennington

Albert Perri  
Nancy Peters  
Edward Petrosky  
Karen Petrosky  
Pearly Jo Petrosky

Tom Petrouski  
George Phillips  
Yolanda Pilson

Robert Piovesan  
Julia Pitel  
Frank Poleski  
Walter Poleski  
Carol Polito

Rosie Polka  
Virginia Pollick  
Kathy Powell  
Janet Pratkanis  
Marlin Preus







Ronald Price  
Karen Prior  
Bonnie Pugliese  
Francis Pugliese  
Vincent Pugliese



Dave Puglisi  
Darlene Putrika  
Rose Quarato  
Elsie Rager  
Jim Ramsden



Barbara Raschiatore  
Linda Raschiatore  
Linda Rearick  
Shirley Rearigh



Robert Reese  
Rebecca Retter  
Diane Revi  
Ron Richard  
Loretta Richards



Brenda Riley  
Raymond Rimel  
Patty Ringle  
Janice Roberts  
David Robinson



James Robinson  
Linda Rodgers  
Leona Rojeski  
Stanley Rosensteel  
Sandra Ross  
Gerrie Ruffini



Denny Ruggeri  
Debbie Rupert  
Renae Rupert  
Stan Rupert  
Joseph Rusnak







Kimberlee Russell  
Sally Ryba  
Jayne Rybar  
Richard Rybickicki  
Cindy Sobotka

Patricia Sack  
Frank Safranynos  
Frank Sanisi  
Bonita Scalzott  
William Scandral

Clyde Schall  
Gary Scholtz  
Karen Scott



Melody Scott  
Sharon Sealy

Danny Seybert  
Alice Shaffer  
Jeffrey Shaffer  
Karen Louise Shaffer  
Karen Lee Shaffer

Linda Shank  
Luther Shanks  
Dennis Shavensky  
Jackie Shearer  
Richard Sherbondy

Jeff Shipley  
Allen Shock  
Rita Shotts  
Ruth Shuster  
Stella Siczkiwski

Antoinette Silicki  
Kathy Silvus  
Cheryl Simantel  
Linda Sinclair  
Robert Singleton





*The class of nineteen sixty-five*



Wanda Skiba  
Catherine Skowrdnek  
Bernadette Skwirut



Robert Slaktovsky  
Barbara Slomka  
David Smail



Judith Smith  
Sandra Smith  
William Smith



Terry Snyder  
Elmer Sorisio  
Linda Soska



Susan Southern  
Robert Sowers  
Richard Spaniel



Margaret Speer  
Earl Speranza  
Alan Sproull



Joseph Stancik  
Sarah Stangle  
Bob Steele

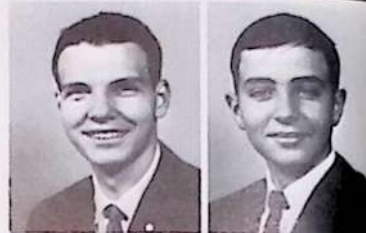

Sharon Traenkner, Margery Traynor,  
Bob Tress, Taylor Troiano,





Paulette Steele  
Randie Steele  
Evelyn Stefanik  
Nancy Stefanik  
Theresa Stefanik  
Don Stewart  
George Walter Stewart



Peggy Stewart  
Samuel Stokes  
Cassandra Stone  
Joanne Stone  
Richard Stoops  
Jerome Stramaski  
Ralph Suman



Stephen Sutorka  
Bart Suveges  
Lawrence Swarmer  
Lorraine Swartworth  
Barbara Swiergol  
Patricia Talbot  
Sandy Tana



Diane Taylor  
Patty Taylor  
Rebecca Taylor  
James Threatte  
Ken Tola  
James Tonks  
Virginia Tortorice



Judy Tretchick  
Kathy Troilo



Betty Troup, Michael Troutner, Margaret Trozzi, James Tudor, Gary Turk,  
Linda Turner, Nancy Tvrdovsky, Clarence Updegraff, Fred Valencic, Robert Valore





Judy Van Dyke  
Lynda Vaughn  
Mary Venables  
Donna Venis  
Nancy Venter



Dolores Veselovsky  
John Vincent  
Larry Vovaris  
John Voyten  
Linda Vozer



Marlene Waitkus  
Cheryl Walker  
Deborah Walker  
James Walker



Tonya Walter  
Linda Walters  
Nancy Walters  
Judy Walton  
Joyce Watt



Susan Watt  
Alan Weimer  
Terry Weister  
Joan Welkon  
Kathy West



Yvonne Whaley  
Karen Whiteside  
Margaret Whitlinger  
Earl Widmer  
Frederick Widmer  
Joetta Wigle



Blaine Willhelm  
Donna Williams  
Jessie Wills  
Joan Wills  
Allen Wilson







James Wilson  
John Wirgnovcz  
Charles Wise  
Barbara Witkowski  
Sandra Witt



Donald Woods  
Ralph Woods  
Kenny Wrable  
Linda Yockety  
Alan Young



Rebecca Young  
Michael Zabec



Deborah Zahumensky  
Rita Zanawicz  
Joseph Zanavich



Chris Zarganis  
Florence Zawacki  
Rosemarie Zawacki



Barbara Zawrothy  
John Zelonka  
Gloria Zerby



Patricia Zinchini  
Raymond Zinchini  
Suzanne Zinchini



Robert Zoldak  
Jane Zubal



*In  
Memoriam*

*Linda  
Ashbaugh*



This year's sophomore class numbered 410, the second largest of the three classes. Of that number, over half were girls — 223.

Representing their class in student government were Dave McGrath as president (standing at left); Joe McCain, vice-president; Lynn Lace, secretary (seated); and Sally Lowers, treasurer.

## *SOPHOMORES: CLASS OF SIXTY-SIX*







Martha Ainsworth  
Mike Albert  
Kathy Alcorn  
Jane Altmeyer

Martin Angiulli  
Barbara Anthony  
Ronald Arduino  
Kenneth Artman

Bennett Ashbaugh  
Glenna Ashbaugh  
Patricia Baer

Richard Baer  
Kathy Bailey  
Lewis Balla

Gail Barbieri  
Mimi Bark  
Thomas Barlak

Marcia Bash  
Patty Battistelli  
Carol Battuello

Larry Beattie  
Christine Beecher  
David Beighley

Linda Bell  
George Belles  
Margie Bennardo







Mary Berger  
Michael Bertetto  
Darletta Biagioni  
Candise Bier  
Richard Billock



Dale Bills  
Connie Bish  
Vickie Blanciak  
Linda Blystone  
James Bolcar



Theresa Bolcar  
Toni Booker  
John Boratko  
Nancy Bottali



Marilyn Bowman  
Bennie Boyerinas  
Marie Brestensky  
Amy Brewer  
Roger Brewer



Thomas Brezny  
Kenneth Briggs  
Rodger Brinker  
James Broda  
Marlene Budosh



Mary Burkett  
Elaine Busofsky  
Gary Butler  
Loa Butler  
Linda Canter  
Rocco Cappel



Charlene Caramellino  
Barbara Carlton  
Serena Carpentier  
Daniel Carricato  
Jim Casalone







John Cehily  
Gary Champion  
Joseph Chernan  
Bernie Cherre  
Linda Chovanes

Robert Christy  
Kathy Cibik  
Linda Cimprich  
Jane Clark  
Julia Coakley

Bonnie Ann Cocco  
Regina Coco  
Timothy Colbert



Linda Coleman  
Nancy Coleman



James Collins  
Wayne Confer  
Linda Conto  
John Copeland  
Kenneth Copeland

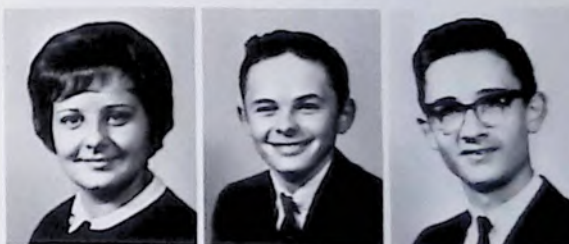

Trafford Couch  
James Coulter  
Sandra Coulter  
Cherylann Crail  
Charles Cramer



Louise Cramer  
Marjorie Creel  
John Crissman  
Ottis Crofutt  
Ronald Crofutt



Valerie Cunningham  
Patricia Cup  
John Danley  
Ken Donaldson  
Anthony Donghia





# *Class of Nineteen Sixty-Six*



Maryann Doria  
Beatrice Douds  
Geoffrey Duncan



Jon Duncan  
Charlotte Dunmire  
Paula Dunmire



Juanita Dunskis  
Dora Dwire  
Florence Eckman



Judith Ednie  
Kathleen Elliott  
Cecelia Emanuel



Mary Ann Eshelman  
Mary Lee Evans  
Barbara Fallone



David Francher  
Ronald Fasano  
Paul Fatseas



Diane Ferrante  
Denis Ferraro  
Christine Ferrier



Joan Goodsell, Joyce Gottshall,  
Patty Graham, Janalee Grantz,





Maria Filo  
Donna Fiscus  
Roberta Foster  
Robert Foster  
Carol Fox  
Christine France  
Mary Frank



David Freilino  
Karen Fruechtel  
Denny Fryer  
John Fulton  
Thomas Funkhouser  
Julia Galo  
Stanley Gapinski



James Gais  
John Geer  
Mary Gengo  
Pamela George  
James Gerano  
Alberta Gibbon  
Vicki Gibson



Jane Gillies  
John Giunta  
Pamela Giunta  
Gary Glacken  
Pamala Godwin  
Lynette Goins  
Mary Ann Golembiewski



Alan Graham  
Linda Grazelli



Mike Gruber, Georgeanna Guckenberger, Judy Guntrum, Linda Hallman, James Hamilton.  
Ronald Hamilton, Terri Harwick, Linda Hayes, Randall Headley, Richard Helhowski.





Lynn Henry  
Timothy Allen Hill  
Eugene Hilty  
James Hilty  
Robert Hoffman



Daniel Hoover  
Richard Huffman  
Mary Hughes  
Madolyn Hyde  
Chester Jastrzembki



Rita Kanaitis  
Michael Kaskan  
David Kasuba  
James Kaszubski



Paula Kazor  
Timothy Eugene Keibler  
Cora Kelly  
Barbara Kepple  
Janet Ruth Kepple



Robert Kepple  
Barbara Kestner  
Susan Kilgore  
Marilyn King  
Joseph Kish



Nancy Klingensmith  
John Klobuka  
Keith Knee  
William Knell  
Karen Knosky  
Suzanne Kotts



Frank Kowalczyk  
Edward Krafick  
Richard Kralik  
Phillip Kremer  
Joseph Krupper







Peggy Kunf  
Lorraine Kunicki  
George Labanish  
Jayne Lynn Lace  
John Ladik



Andy Lants  
Vernon Layne  
Joseph Lechner  
Marjorie Leech  
Martha Leech



Marsha Lewis  
Kathleen Libent



Joanne Linza  
Russell Lobaugh  
Anthony Lombardi  
Gaye Long  
Sally Lowers



Val Lowers  
Bob Lucas  
Eileen Lucas  
Audrey Lukehart  
Joe McCain



Judy McClelland  
Sandra McCool  
Diane McCune



Mary McDonald  
Janice McGranahan  
David McGrath  
Judy McGuire  
Barry McKenna



Mary McKnight  
Richard McLaughlin  
JoAnn McManus  
William McMunn  
Andrea Maikut







Harold Majeran  
Robert Mann  
Kenneth Marchitelli  
Linda Mason  
John Matarrese



Bonnie Mathews  
John Matonak  
Janice Matson  
Penny May  
Michael Meighan



Cheryl Mialki  
Marian Milanak  
Richard Milanak  
Virginia Miles



George Miller  
Joann Miller  
Kathy Miller  
Jerry Minick  
Rose Mary Minick



Lynn Miniotis  
Dolores Moore  
Karen Moore  
Terry Moore  
Dennis Morabito



Sandra Morgante  
Arthur Morrison  
Lorraine Murgala  
Judith Myers  
Stanley Nabors  
Donald Nagy



Stephen Raymond Nelson  
Cheryl Newhouse  
Tony Nicholas  
Carol Nichols  
Wayne Nichols







Wilson Nolf  
Denny Odelius  
Ed Oginski  
Eileen Orłowski  
James Orr

William Orr  
Ronnie Orvosh  
David Pacuch  
John Patterson  
Kathrine Patterson

Robert Patterson  
Wayne Patterson  
Marlin Pavelek



Dwight Peppler  
Joan Pesci



Daniel Pezzana  
Barbara Phillips  
Russell Phillips  
Glenn Pierce  
Frances Pinto



Eddie Plowman  
Charles Plowucha  
Joyce Plowucha  
Lorraine Plucinski  
James Policicchio



Timothy Polka  
Ralph Pollard  
Steve Pollick  
Nancy Previni  
Judy Prunty



Laura Prunty  
Linda Prunty  
Lilly Pugh  
Linda Quarato  
Romaine Quarato





## Class of Nineteen Sixty-Six



Dean Rager  
Ethel Rairigh  
Gary Ramaley



Cynthia Rametta  
JoAnn Rami  
Mary Ann Raschiatore



Lee Rearick  
Eddie Reed  
Daniel Reilly



Marsha Retecki  
Mark Retter  
Judy Reynolds



Ronald Richard  
Doug Riffer  
Karen Riggle



Linda Riggle  
Laura Roberto  
Larry Ross



Michael Rossi  
Jacquelyn Roush  
Richard Rupert



Janet Snider, James Snow,  
Cheryl Soska, William Spahr





Mary Jane Rush  
Deborah Rykaceski  
Susan Rzewnicki  
Thomas Salsgiver  
Patty Schaffer  
Marlene Schaeffer  
Michael Schumaker



Glenna Scott  
Harold Scott  
Janie Scott  
Anthony Scuillo  
Paul Seben  
William Secreto  
Franklin Sedwick



William Shaeffer  
Ronnie Shandelmyer  
Terry Shaw  
Fran Shearer  
Donna Shellhammer  
Jerry Shoemaker  
Joy Short



Rita Skwirut  
Ray Slagle  
Linda Smail  
Carol Smalstig  
Alan Smetanick  
Janet Smith  
Joyce Smith



Diane Snyder  
Linda Sproull



Jerry Stanczak, Thomas Stefanik, Lillie Stepp, Michele Stone, Conrad Storey, Leslie Stoughton, Hollie Strott, James Swank, Carroll Swarmer, Bernard Symczak.





Gerald Talmage  
John Taylor  
Cindy Tevelonis  
Anna Jean Thompson



Sandra Tickle  
William Tress  
Cheryl Trinclisti  
Thomas Truby



Linda Turner  
David Uhing  
Richard Uhing  
Carol Vatasovic



Rosemary Vernacotola  
Christopher Virostek  
Dean Vitali  
Connie Waldenville



John Waldenville  
Linda Waldenville  
Kenneth Walker  
Alvin Waltenbaugh



Deloris Waltenbaugh  
Sally Walters  
Pamela Watkins  
Theodore Wawazyniak



Betsy Weinel  
Carol Wesiter  
Ivan White  
Tom Wiggins







*TOP ROW:* Nancy Wilcox, Charles Wilhelm, Frances Williams, Joel Williams, Gloria Wirick, Robert Wise, Ronald Wolfgang, Arlene Wolford, Betty Woodward. *BOT-*

*TOM ROW:* Marsha Wright, Charlene Yansky, Donald Yerty, Dennis Yonek, Judy Young, James Yucas, Jack Zabinski, Pamela Zahumensky, John Zawalnicksi.











*ACTIVITIES  
AT KISKI*





*STANDING:* Mike Earhart, *president*. *ROW 1:* Richard McLaughlin, Renae Rupert, *treasurer*; Sharen Edwards, *vice-president*; Julia Pitel. *ROW 2:* Rich Sherbondy, Glenn

Fitzgerald, Fran Andrasy, Bernadette Antkoviak, Nancy Venter. *ROW 3:* Jim Gais, James Dobrosky, Tim Hill, Terry Shan.

## ART AND ASTRONOMY CLUBS

The Art Club consists of thirty members who organized because they either enjoy art as a hobby, plan to further their art education, or want to learn more about art possibilities. Mr. Wolfe, art instructor, is the club's sponsor.

Highlights of the year's activities included the designing of original Christmas cards and a guest speaker, Mr. Matthews of the Pittsburgh Art Institute.

The Astronomy Club was created to try to give interested science students an idea of the nature of astronomy for its value as a science and as a hobby.

The club held a dance and several bake sales to raise funds to build a twelve and one-half inch reflecting telescope which took several months to complete. When completed, it was valued at approximately \$2,000.



ASTRONOMY CLUB, ROW 1: Joel Williams, Gary Ramaley, William Shaeffer, Ethel Jane Rairigh, Carol Fondrk, John DiSabato, Frank Poleski, John Zelonka. ROW 2: Joe Lechner, Terry Moore, Vernon Layne, Loa Butler, Larry Imperiale, Bob Klingensmith, Kenny Dell, Thomas Barlak. ROW 3: Ray Slagle, Ken Hughes, Frank Clowes, Jim Collins, Jim Broda, Barry McKenna, Lynn Miniotis, Tom Truby, Diane McCune. ROW 4: Mike Pavelek, Tom McGranahan, Tom Lanning, Andy Lants, Mark Retter, Carroll Swarmer, Christine Ferrier, Diane Gais. ROW 5: Bill Gray, Bill Libent, Tony Nicholas, Rich Billock, Alan Mikula, Dale Oberleiter. *STANDING*: Tom McDermott (pres.). Mr. Yajko and Mr. Fisher (sponsors). *RIGHT*: Club members working after school on the long, precise job of grinding a telescope mirror.





## HI-Y CLUBS



A common purpose is shared by both the Hi-Y and Tri-Hi-Y (pp. 100-101), "... to develop Christian personality and a Christian society."

In the Hi-Y this theme is reflected in the club's guest speakers. Included were the Reverend Allen retelling "The Roman Soldier's Version of Christmas," Mr. Daniels speaking on "What the Hi-Y Meant to Me," and Mr. Miller who discussed philosophy. Other club activities included a Civil Defense program, competitive basketball, and a dance. They also attended All-Sports Day in Butler.

The Tri-Hi-Y acted as the good Samaritan in giving baskets to needy families and baking cookies for the Westmoreland County Children's Home. The girls also sold Kiski litter bags and stationery to help support the club's purposes.

SOPHOMORE HI-Y (left), *STEP 1*: Paul Fatseas (pres.), Rich Huffman (treas.), *STEP 2*: Doug Riffer (sec.), Keith Knee (chap.), *STEP 3*: Jeff Duncan (v-pres.), Randy Headley, Jon Duncan. *STEP 4*: Gary Glacken, Rocco Cappel, Ken Copeland. *STEP 5*: Bill Spahr, Rich Rupert, Bill Tress. *STEP 6*: Stanley Gapinski, Charles Plowucha, Frank Kowalczyk, Bill Orr. *STEP 7*: Mr. Vaughn (sponsor).





SENIOR HI-Y, *ROW 1*: Mr. Fisher (sponsor), Ron Bash, Rich Hylwa, George Hines, Richard Harris, Bill Ceraso, Bob Jasper (sec.), Ron Toncini, Rich Mangini. *ROW 2*: David Heckman, Rudy Kuco, Charles Stanley, Otis Thompson, Bill Beatty, John Byers, Harry Laughner (v-pres.), Ralph Richardson, Tom Anderson. *ROW 3*: Pete Bartlebaugh, Bob

Clark, Russ Smith, Sam Riffer (pres.), Robert Koleno, Marshall Klingensmith, Richard Sumner, Bill Campbell, Jim Reese. *ROW 4*: Franklin Lear, Jim Heid, James Cleveland, Bob Cravener, John Batchelor, Edd Bills, Henry Yaszczak, Robert Pugliese, Gene Canale.



JUNIOR HI-Y, *ROW 1*: Ed Manella, Jim Walker, Jim McCollim, Stanley Karaica, Bill Smith, Mike Troutner, Bob Kirkwood, Ron Marzullo, Ron Lindh, Art Larson, Ron Price. *ROW 2*: Jim Tonks, Jeff Shaffer, Dave Kearney, Bill Hamilton, Dave Puglisi, Fred Valencic, Roger Flotta, Alan Young, Denny Iseman, Charles Allias, Joe Askounes. *ROW 3*: George Stewart, Don Myers, Rich Locker, Charles Bar-

bour, Bob Broda, Dennis Himber, Dave Kuhns, Ken Dotto, Jeff Bissell, Jack Erwin, Harry Herman. *ROW 4*: Mr. Creigh and Mr. Bassetti (sponsors), Ken Wrable, Joe Meako, Jerry Guy, Ralph Woods, Joe Booker, Donald Woods, Charles George, Lonnie Czusack, Larry Krulikowski. *ROW 5*: John Clark, Bill Burtner, Ron Bayer, Adam Kowalczyk, Sam Stokes, Tom Ames.





## TRI-HI-Y

SOPHOMORE TRI-HI-Y (BELOW), Janie Scott (pres.). *TABLE 1:* (window), Jean Thompson, Linda Quarato, Linda Grazeti, Betty Woodward. *TABLE 2:* Linda Coleman, Lilly Stepp, Cheryl Trinclisti, Pam Godwin. *TABLE 3:* (center), Terri Harwick, Mary Ann Doria, Rita Kanaitis, Marjoree Creel. *TABLE 4:* Mary McKnight, Linda Hallman, Lorraine Plucinski, Nancy Coleman, Cindy Tevelonis, Darletta Biagioni. *TABLE 5:* Charlene Yansky (sec.), Frances Williams (chap.), Debbie Goodsell (treas.), Janie Altmeyer (v-pres.). *STANDING:* Miss Klingensmith and Mrs. Kearney (sponsors).





SENIOR TRI-HI-Y (*LEFT*), *ROW 1*: Lee Anne Shuster, Claudia Sziraki, Cheryl Riggle, Sandra Donatelli, Carol Dupal, Mary Ann Cesario, Karen Jones, Karen Kovalcik, Patsy Cummins, Janet Walker, Yvonne Ankeny, Sharon Akins (v-pres.), Marie Linza. *ROW 2*: Miss Martin (sponsor), Carol Baldwin, Gwennie Seaholm, Carol Huber, Rita Silvestri, Marsha Brown, Joyce Trinclisti, Sharon Gritzen, Karen West, Marlene Hebner, Joyce Palmiscno, Patti Liska, Carol Benes, Veronica Silva. *ROW 3*: Linda Peterson, Janet Comba, Nancy Bagotat, Donna Upperman, Kathy Harwick, Suzy Meloy, Rosalind Danley, Carole Glacken, Carol Halgas, Jackie Alker, Andrea Bell, Pat Sarvey, Miss Weamer (sponsor). *ROW 4*: Carol Duff (chap.), Carolyn Moore, Candy Alcorn, Jackie Kunkle, Carol Odelius (sec.), Judy Hird, Sallie Smith, Sue Ann Silvis (pres.), Dana Richardson, Vinci Fatseas, Linda Shoupe, Patricia Rose, Dolores Milauskas.



JUNIOR TRI-HI-Y (*ABOVE*), *ROW 1*: Edith Kline, Bonnie Naccarato, Bonnie Fusillo, Judy Smith, Margie Moffatt, Ginnie Easley, Cathy Grayson (v-pres.), Pat Hamilton, Linda Raschiatore. *ROW 2*: Maureen Knappenberger, Jamie Girardi, Karen Scott, Cindy Floyd (treas.), Linda Gaydosik, Barbara Erb, Ruth Shuster, Sharon Mahan, Linda Munko, Renae Rupert, Becky Young, Rosalind Fenn, Paulette Steele, Pat Pearson, Sandy Witt, Sandy Ross, Mrs. Black (sponsor). *ROW 3*: Miss Ellenberger (sponsor), Linda Criswell, Margery Ballantine, Francine Pugliese, Cheryl Endlish, Jo Ann Stone, Bonnie Cichecki, Teresa Pati (sec.), Jayne Rybar, Joetta Wigle, Jackie Flenn, Lynda Vaughn, Betty Jean Casker, Sue Hunsicker, Miss Gibson (sponsor). *ROW 4*: Janet Pratkanis, Cheryl Simantel, Suzi Anderson, Jean Blake, Sharol Alker, Margie Speer, Yvonne Morgan, Patty Taylor, Debbie Rupert, Genie Falenski (pres.), Marlene Waitkus, Donna Manconi. *ROW 5*: Sarah Hamilton, Linda Rearick, Anna Mae Deemer, Madeline Imm, Marsha Lenz, Mary Detman, Margery Trayner, Elaine Newhouse, Helen Michelis, Sarah Stangle, Sheralyn Boyer, Juliana Orkewis, Jeanie Welken, Claudia Novanik.





## MATH, SPANISH AND DEBATE

*El Circulo espanol* began the year with the purpose in mind to learn more about the Spanish language, customs, and people. Miss Stevenson and Miss Klingensmith with the support of their 40 members were able to carry these plans through. Also, the club enjoyed many speakers including Adrianna Estevister, a foreign exchange student. An unusual surprise for the members was the receiving of Spanish pen pals.

The newly-formed Debate Club, headed by Mrs. Coleman and Mrs. Ripper, has 24 members, 20 of whom are seniors. Their purpose is to acquaint students with good debating procedures.

The Society of Amateur Mathematicians, better known around Kiski as the Math Club, consists of 21 members, four of whom are seniors. The purpose of this club is to further one's knowledge in math. The sponsor is Miss Gregory.



*STANDING AT FRONT:* Sam Steele (pres.). *SEATED FRONT:* Miss Gregory (sponsor). *ROW 1:* Cathy Grayson, John Woitas (v-pres.). *ROW 2:* Sharon Akins, Rose Quarato, Claudia Hovanik, Barbara Witkowski, Linda Helhowski, John DiFonzo, John Brestensky. *ROW 3:* Darlene

Ferrante, Jackie Dezutti, Janet Pratkanis, Debbie Rupert, Bert Boratko. *ROW 4:* Jan DeArdo, Dianne Revi, Karen Whitesides, Tom Chepel. *STANDING IN BACK:* Joe Rusnak, Ken Dell (treas.), Ed Hovanik.





DEBATE CLUB, ROW 1: Mrs. Coleman (sponsor), Cheryl Riggle, Carolyn Culp, Darlene Vesco, Carol Fondrk, Bob Szymczak (sec.), Dennis Rupert (v-pres.), Janet DeArdo, Mrs. Ripper (sponsor). ROW 2: Franci Kardos, John Byers,

Linda Rosko, Cathy Zidek, Pati Groholski, Robert Scott, Cheryl Brady, Rich Hylwa. ROW 3: James Barlak, George Paxson, Bill Beatty, Gene Canale (pres.), Edd Bills, Frank Retter, Bill Putney, Bill Ceraso, George Hines.



SPANISH CLUB, Judy Smith (pres.). ROW 1: Bonnie Scalzott, Patti Sack, Sharon Mahan (sec.), Karen Scott. ROW 2: Marsha Lenz (jr. rep.), Pat Sarvey, Carolyn Turano, Patti Raymond, Joanne Stone, Helen Michelis, Karen Shaffer. ROW 3: Norma Paladino, Barb Chovanes, Ann Zelonka (corres. sec.), Alan Wilson, Jim Tonks, Jim Snow, Dave Jancaro, Ken Dell, Frank Po-

leski, John Zelonka. STANDING: Miss Stevenson and Miss Klingensmith (sponsors), JoAnn Rami, Diane Gais, Valerie Cunningham, Cathy Zidek, Linda Helhowski, Helen Crosby, Nancy Tvrdovsky, JoAnn Fulgenzi, Cathy Grayson (v-pres.), Kay Hayes, Larry Vovaris, Sam Steele (treas.).



## F.B.L.A., F.T.A., LIBRARY CLUB

The Library Club is a group with the purpose of assisting its sponsor and Kiski's librarian, Mr. Kulas. This club also enables its members to further their knowledge, and to aid other students in the school's library. Besides working in the library, the thirty-five members have enjoyed many group activities.

The Future Teachers of America, sponsored by Mr. Mintus, gives interested students a background in teaching. This year the eighty-five members have been busy sponsoring bake sales, attending conventions, and student teaching.

Under the sponsorship of Miss Wingert, the approximately seventy members of the Future Business Leaders were especially noted for turning the tunnel into a cloakroom to check coats at basketball games.



FUTURE BUSINESS LEADERS OF AMERICA. ROW 1: Miss Wingert (sponsor), Rosalind Fenn (v-pres.), Rosalind Danley (treas.), Bonnie Cichocki (sec.), Joanne Welkon (recorder). ROW 2: Dianne Groves, Nancy Duncan, Sandy Tana, Linda Rodgers, Sandy Witt, Rita Shotts, Ellen Norman, Pam Hunter, Donna Doult, Arlene Mocadlo. ROW 3: Janet Bielak, Helen Liska, Cecilia Andritz, Ginger Barale, Debbie Zahumensky, Linda Boucher, Genie Falenski, Juliana Orkwis, Lorraine Pavlak, Marilyn Troilo, Linda Benn, Linda Shank. ROW 4: Andrea Gemza, Jean Wolfe, Rose-

mary Vernacotola, Chris France, Kathy Bertetto, Linda Gaydosik, Sharen Edwards, Birdetta Helman, Barbara Erb. ROW 5: Marlene Waitkus, Mary Detman, Patty Ringle, Judy McBryar, Janice McBryar, Rose Marie Hoffman, Ethel Newell, Jennifer Beecher, Dianne Taylor, Gerrie Ruffini, Joan Darrall. ROW 6: Lorraine Owsiany, Barbara Swiergol, Diana Califiore, Connie Calizzi, Sharen Estep. ROW 7: Jean Pienta, Letitia Oplinger, Carol Dupal, Sandy Bouch, Nancy Hinkle, Patti Doviatt, Christine Jones.





**LIBRARY CLUB**, Beverly Dickey, Linda Boucher, Joanne Stone, Dolores Veselovsky (treas.), Evelyn McFadden, Janet Cecchi, Nancy Musala, Sandy Kendall, Debbie Zahumensky, Rosemarie Zawacki, Dorthy Arteritano, Elaine Blizman, Marsha Wright, Georgie Guckenberger, John Taylor (sgt. of arms), Terry Snyder, Mary Kunf, Mr. Kulas (Sponsor), Tom Ames, Jeff Shipley, Phyllis Calderone (Sec.), Virginia Carlesi, (Pres.).

**FUTURE TEACHERS OF AMERICA, STANDING:** Sharon Gritzen, (pres.), Mr. Mintus, (sponsor). **ROW 1:** Gene Canale (v-pres.), Patty Rupert (treas.), Bonnie Scalzet (sec.), Kathy Chovanes (corres. sec.), Diane Gais, Diana Galo, Regina Cocco, Michele Stone. **ROW 2:** Elaine Miller, Sheralyn Boyer, Judy Smith, Patricia Bertus, Judy Parry, Norma Jean Paladino, Sue Hunsicker, Susan Southern, Sandi Stone, Ann Zelonka, Cathy Zidek, Bob Szymczak, Barry Laurinavich, Denny Rupert, Dave Sibik, Cheryl Brady. **ROW 3:** Claudia Hovanik, Janet DeArdo, Ginnie Easley, Sharon Mahan, Bonnie Naccarato, Cheryl Soska, Theresa Bolcar, Carol Vatskovic, Patty Shaffer, Marjorie Leech, John Byers, Pat Sarvey, Carol Baldwin, Marie De-

zutti, Dana Richardson. **ROW 4:** Ginny Carlesi, Thomas Chepel, Bert Boratko, Barb Zahumensky, Linda Hecker, Bernadette Antkoviak, Carroll Swarmer, Marjorie Creel, Sandy Witt, Cheryl Howard, Donna Upperman, Nancy Bagotat, Carolyn Culp, Andrea Bell. **ROW 5:** Ronald Gibson, Franci Kardos, Bernie Skwirut, Lois Hrivnak, Donna Lewis, Barb Chovanes, Helen Crosby, Sandra Burin, Betty Jean Casker, Jim Tumilty, Darlene Ferrante, Kurt Tesche, Mary Croyle, Karen Benes, Ray Slagle. **ROW 6:** Bill Lewis, Jim Tonks, Karen Scott, Marlene Budosh, Carol Duff, Marie Brestensky, Lee Anne Shuster, Patricia Rose, Nick Palmiscne, Sam Steele, John Woitas, Sharon Akins, Judy Myers, JoAnn Rami, James Snow.







FUTURE HOMEMAKERS OF AMERICA, *Table 1:* Gail Mosbaugher, Peggy Stewart. *Table 2:* Barbara Slimsle, Kathy Miller. *STANDING:* Catherine Skowrdnek, Laura Klingensmith, Jane Hetherton, Donna Carnahan, Mrs. Wilson (sponsor), Carol Lantz, Cindy Rametta, Laura Ro-

berto, Nancy Walters, Janet Smith, Eileen Lucas, Sherry Arthur. *Table 3:* Linda Benn, Marie Linza (Sec.), Susan Watt, Vondell Blake. *Table 4:* Joan Wills, Joyce Smith, Judy McGuire. *Table 5:* Cheryl Lynne Mialki, Dorothy Mailki.



*Table, left:* Lori Swartworth, Carol Baldwin, Sandra Donatelli, Becky Young, Janet Walker, Cheryl Riggle, Dana Richardson, Andrea Bell, Suzy Meloy, Pat Hamilton, Karen Baranowski, Nancy Allison, Jennifer Beecher, Sandy An-

thony, Gloria Zerby, Karen Benes, Mrs. Wilson (Sponsor), Vonnie Ankeny, Donna Upperman, Carol Halgas, Carol Dennis.





# FUTURE HOMEMAKERS, NURSES

FUTURE NURSES OF AMERICA (below), *ROW 1:* Albina Grazioso, Kathy Alcorn, (sec.), Pat Fleming (treas.), Sally Ryba (v-pres.), Ethel Turner (pres.). *ROW 2:* Cheryl Endlish, Charlene Copeland, Elaine Blizman, Cheryl Walker, Patty Talbot. *ROW 3:* Elaine Hill, Jane Ann Zubal, Cathy Venables, Margie Hustak, Karen Prior, Gail Leslie. *ROW 4:* Andrea Bell, Linda Yockey, Margery Ballantine, Linda Coyle, Gerrie Johnstone. *ROW 5:* Dana Richardson, Sandra Tickle, Suzanne Kotts, Debbie Rykaceski, Marlene Schaeffer. *ROW 6:* Karen West, Connie Cunningham, Lillie Hoak, Becky Taylor, Sandy Smith, Martha Leech. *ROW 7:* Dolores Milauskas, Karen Hill, Paulette Foust, Kathy Carnahan. *ROW 8:* Judy McClain, Carol Polito, Lorraine Plucinski, Charlene Yansky, Cindy Tevelonis. *ROW 9:* Janet Comba, Vonnice Ankeny, Karen Kovalcik, Ruth Shuster, Gloria Wirick. *ROW 10:* Patsy Cummins, Charlene Caramellino, Janet Smith, Ethel Eshbaugh. *ROW 11:* Norma LaBorde, Claudia Sziraki, Carol Baldwin, Sandy Klein. *ROW 12:* Jean Blake, Joyce Kocen, Bonnie Armello, Linda Soska, Claudia Hovanik. *ROW 13:* Barbara Witkowski, Suzanne Zinchini, Sylvia Moglia, Melody Scott, Pat Momberger. Mrs. Martinisko (sponsor).

F.H.A., (left), *SEATED:* Nancy Peters, Ann Louise Gailus, Cathy Lants, Judy Clark, Noreen Nemit, Gwen Seaholm, Carol Benes, Jane Clark, Jackie Kunkle, Pati Groholski, Carolyn Turano, Toni Snyder (pres.), *STANDING:* Dora Dwire, Linda Cline, Kathy Harwick, Barbara Henry, Peggy Sankey, Judy Reynolds.







HUNTING AND FISHING CLUB: *ROW 1:* Clarence Andree, Tom Fruechtel, Jim Lewis, Dave Palmiscno, Alan Weimer, Bob Valore, Terry Weister, Simon Lantz, John Ladik, Blaine Wilhelm, Alvin Waltenbaugh. *ROW 2:* Tom Stefanik, Mike Nelson, Nick Palmiscno, Phillip Kremer, Ron Shondelmyer, Henry Shoemaker, Joe Zanavich, Otis Crofutt, Ed Krafick, Paul Zanotto, Bob Sproull, David Wolfe, Jim Pinker, Vick Rossi. *ROW 3:* Jay Minik, Doug Riffer, Bill Gray, Ken Aber, Russell Lobaugh, Glenn Clark, Steve Pollick, Val Lowers, Chuck Stanley, Bob Cravener, Bob Clark, Bob Jasper. *ROW 4:* Jim Policicchio, Tony Sciuillo, Tom McGranahan, Andy Lants, Wayne Confer, Jim Dobrosky, Jim Holbrook, Barry Shadle, Jim Tumilty, James Spelock, Ed Ahlquist, Dean Vitali. *ROW 5:* Bob Lucas, Richard Shaffer, James Dunmire, Allen Shock, Ron Richard, Larry Ross, Chester Jastrzembski, Richard Milanak, Lee Rearick, Cliff Lobaugh, Dean Rager, Joe Rusnak. *ROW 6:* Martin Anguilli, Jim Yucas, Tom McDermott, George Stewart, Ron Morandini, Jim Tudor, Gary Scholtz, James Padatella, Alan Lamoreaux, Bob Wise, Terry Moore. *ROW 7:* Paul Seben, Jim McDivitt, Tim Colbert, Ted Wawazyniak, Ken Kolakowski, Tom Masarik, Dennis Himber, Bob Conwell, Denny Sanisi, Dwight Pepler, Jim Cook, Tim Keibler,

Jim Bolcar. *ROW 8:* John Voyten (sec.), Al Covey (pres.), Rich Uhing, Mike Bertetto, Greg McFerran, Earl Wilhaer, Jeff Shipley, Gary Ramaley, Rich Huffman, Bill Cook, Don Pencak, Stan Rosensteel, John Seybert, Jim Sowers. *ROW 9:* Carl Mitchell, Dennis Ramaley, Ron Kolakowski, Nick Marino, Bill Smith, Dave Pugilisi, Larry McGinnis, Bill Orr, Barry McKenna, Jim Broda, Mr. Cappel and Mr. Borgo (sponsors). *ROW 10:* Bill Libent, George Labanish, Jim Aber, Joe Stancik, George Belles, Phil Morrill, Thomas Salsgiver, David Uhing, Gerald Helmes. *ROW 11:* Allen Clark, Joe Munko, John Held, Don Nelson, Warren Nedley, Gary Champion, Gary Miller, Jim Myers, Keith Knee, Wayne Patterson, Albert Broda. *ROW 12:* Gary Butler, James Gruber, Marvin Pavelek, Greg May, Steve Andritz, Louis Crupie, Ron Bash, Bill Campbell, Brad Fryer. *ROW 13:* Gerald Talmage, Frank Sedwick, John Baker, Bob Zoldak, Don Adamsky, Harry Herman, Ron Kreigiel, Don Stewart, Sam Stokes, Jim McCollim, Fred Widmer, Rodger Flotta. *ROW 14:* Andy Stoughton, Jerry Stanczak, Bernard Szymczak, Chris Virostek, Adam Kowalczyk, Tony Fantino, Steve Nelson, Luther Shanks, Rich Janoscrat, Jim Hamilton. *Demonstrator:* Andrea Maikut.



# HUNTING, PHOTO CLUBS

Mr. Cappo and Mr. Borgo are in charge of the large (over 200) Hunting and Fishing Club, whose purpose is teaching safety. Mr. Martinisko, game warden, gave a nine-week National Rifle Association course, after which a test was given and those who passed were awarded their N.R.A. safety patches.

The Kiski Area Photo Club under the supervision of Mr. Prusack has held meetings in which they learned the techniques of developing and processing film as well as how to take better pictures. They took and developed several dozen photos for the *Campus*.



PHOTO CLUB, ROW 1: Bill Naccarato (sec.), Dave Cibik, Bernard Giancola, Jim Reese, John DelVecchio. ROW 2: Bill Putney, Joe Pattitucci, Bob Clark, Bob Cravener, Tom Petrouski, Bob Szymczak (v-pres). ROW 3: Den-

nis Rupert (pres.), Bob Kaleda, Ed Hovanik, Bob Scott, Gerri Ruffini, Ron Kalakowski. *STANDING*: Mr. Prusack (sponsor), Barry Laurinavich, Bob Kelly.







## PEP CLUB

The Pep Club, newly-formed to boost school spirit at Kiski, has been tremendously successful in doing just that. Under the direction of Miss Stevenson, the Club enlivened pep rallies with skits and stunts intended to boost student morale. The club purchased uniforms and attended games as a group, exemplifying the high level of school spirit at Kiski. *Left:* Club members remain after school to prepare decorations for Friday's pep rally.







## KEY CLUB, TRAINERS

KEY CLUB, *FIRST TABLE*: John St. John, John Byers, Danny Fassio, Michael Olinger, Jim Meighan, Ken Briggs. *SECOND TABLE*: Harry Laughner, John DiSabato, Alan Smetanick, James Barlak, Lewis Balla, Thomas Barlak, Lloyd Jack. *THIRD TABLE*: Kurt Tesche (treas.), Rich Harris (sec.), Ricky Barbour (v-pres.), David Wiggins, Franklin Lear (chap.), Bob Broda, David Duncan, Dave Kearney. *STANDING*: Sam Riffer (pres.), Mr. Miller (sponsor).

STUDENT TRAINERS, Mr. Gatto, (sponsor), Chuck Plowcha, Ray Slagle, Vernon Layne, Bob Ashbaugh.





# JAZZ AND DRAMA:

## Ensemble, Stage Crew, Dramatic Club

The Jazz Ensemble, although a small group of only eight members with one Senior, provided enjoyment for the group and many others. Under Mr. McClelland, it provided entertainment in the jazz idiom that could not be otherwise presented. They appeared at the Apollo exchange assembly, Christmas Program, and the Annual Spring Concert.

The Stage Crew of twelve members, including six Seniors, is sponsored by Mr. Tarosky and Mr. DeSantis. This group fixed the scenery and helped out in stage productions. They were very helpful in arranging scenery for the Senior Class Play.

The Dramatic Club provided interested students with experience in dramatics. They entertained the faculty and student body with their humorous program in April. The club of 50 members is sponsored by Mrs. Coleman, Miss Govich, and Mr. Pagliarulo.



DRAMATIC CLUB, ROW 1: Carolyn Turano, Suzanne Zinchini (scribe), Jean Pienta, Cindy Floyd (treas.), Judy Tretchick, Veronica Silva, Kathie Balla, Paulette Steele, Marilyn McCabe, Pane Godleski, Edie Sciotti (sec.), Jim Policicchio, Janie Clawson.

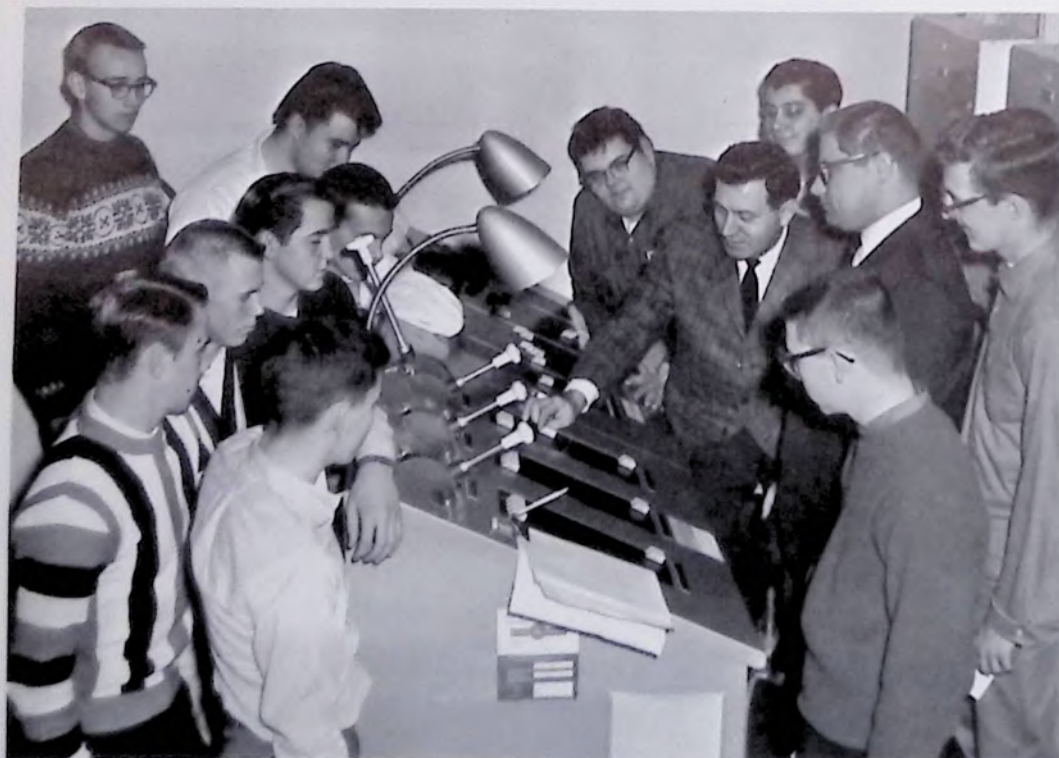

STAGE CREW, Left front: George Kline, Don Prager (v-pres.), Jim Pinker (sec.), Ron Shaffer (pres.), David Wolfe, Don Crusan, Jack Zabinski. Right front: Tom Truby, Cliff Lobaugh, Mr. DeSantis and Mr. Tarosky (sponsors), Alan Lamoreaux, Nick Marino.





*ROW 2:* Mrs. Coleman (sponsor), Mike Zabec, Kathy McCabe, Lynda Vaughn, Bill Secreto, John Matarrese, Debbie Zahumensky, Joan Kochonowski, Beverly Larrabee, Carolyn Culp, Linda Helhowski, Chris Megella, Mr. Pagliarulo (sponsor). *ROW 3:* Linda Rosko, Mary Kunf, Rose Quarato, Genie Falenski, Joetta Wigle, Barbara Witkowski,

John Clark, Dorothy Lausberg, Frank Gatto, David Myers, Jerry Frederick, Linda Soska, Juliana Orkwis, David Jancaro. *ROW 4:* Pete Bartlebaugh, Roger Fisher (pres.), George Phillips, Bob Steele, Rich Billock, John Gaydeski, Bob Broda, Jim Yucas, Tony Burlando (v-pres.), Anthony Lombardi, Marsha Lenz, Sallie Smith, Sue Ann Silvis.



*JAZZ ENSEMBLE, Quartet:* Chris Zarganis, Dennis McElhaney, Ron Wolfgang, Jim Davison. *Soloist:* Jessie Wills. *Piano:* Alton Bush. *Bass:* Bob Pugliese. *Drums:* Ricky Barbour. *Director:* Mr. McClelland.





**STUDENT COUNCIL, ROW 1:** (front to back), Ken Dotto, Vicki Mrazik, Sam Riffer, Linda Boucher, Glenna Ashbaugh, Lynn Lace, David McGrath, Mike Meighan, Robert Koleno, Dave Wiggins, Alan Smetanick, Art Morrison, Mr. Bush (sponsor), Mrs. O'Bryan (sponsor). **ROW**

**2:** Alan Young, Sallie Smith (sec.-treas.), Gene Canale, Jackie Alker, Danny Fassio, Carol Odelius, Candy Alcorn, Ricky Barbour (v-pres.) Lois Hrivnak, Tony Giunta, Cheryl Endlish, Ken Aber, Cindy Floyd (ass't sec.-treas.), Harry Laughner (pres.).

**AUDIO-VISUAL CLUB, ROW 1:** Mr. Mullen (sponsor), Carol Fondrk (sec.), Carol Halgas, Taylor Troiano, John Zawalnicki, John Guinta, Rich Mangini, Otis Thompson, Bob Kirkwood, Larry Moore, Gary Glacken, Donald Woods, Linda Criswell, Linda Munko, Renae Rupert. **ROW 2:** Joe Lechner, Ted Wawazyniak, Allen Clark, Bob Hoffman, Mark Retter, Bob Reese, Lonnie Czusack, Larry Rearick, Frank Retter, Dennis Ramaley, Bill Beatty (v-pres.), Ron Fasano, George Miller, Don Stewart. **ROW 3:** Larry Krulikowski, Rocco Cappel, Jeff Bissell, Ralph Woods, Roger Brinker, David Beighley, Tony Burlando, Joe Krupper, Daniel Reilly, Jack Gwinn (pres.), Ron Kriegel, Bob Fester, Joe Rusnak (comm. corres.). **ROW 4:** James Cleveland, Mike Troutner, Phillip Bocker, Joe Marhefka, Austin Lewis, Ed Ahlquist, John Batchelor, Tony Giunta, Joe Kish, Dave Myers, Tom Ames, Jerry Guy.





# *STUDENT COUNCIL,*

## *AUDIO-VISUAL CLUB*

This year Harry Laughner headed Student Council. Sallie Smith was secretary-treasurer. Assisting these two seniors were Richard Barbour, vice-president and Cindy Floyd, assistant secretary-treasurer. Six homeroom officers from each class worked under the direction of the Council officers. President and secretary of each class were on the roster also. Mr. Bush and Mrs. O'Bryan sponsored the organization. The club had several purposes: it acted as a median between the student body and the faculty, spread the common interests of the school to promote a sense of unity in the student body, and helped the school maintain a good standing in the community.

The seventy-four members of the Audio-Visual Club and Mr. Mullen had the task of maintaining and operating the audio-visual equipment. They were in charge of scheduling the loan of equipment to various teachers and the showing of movies in classes. This kept them so active that they were unable to find time for extra projects.

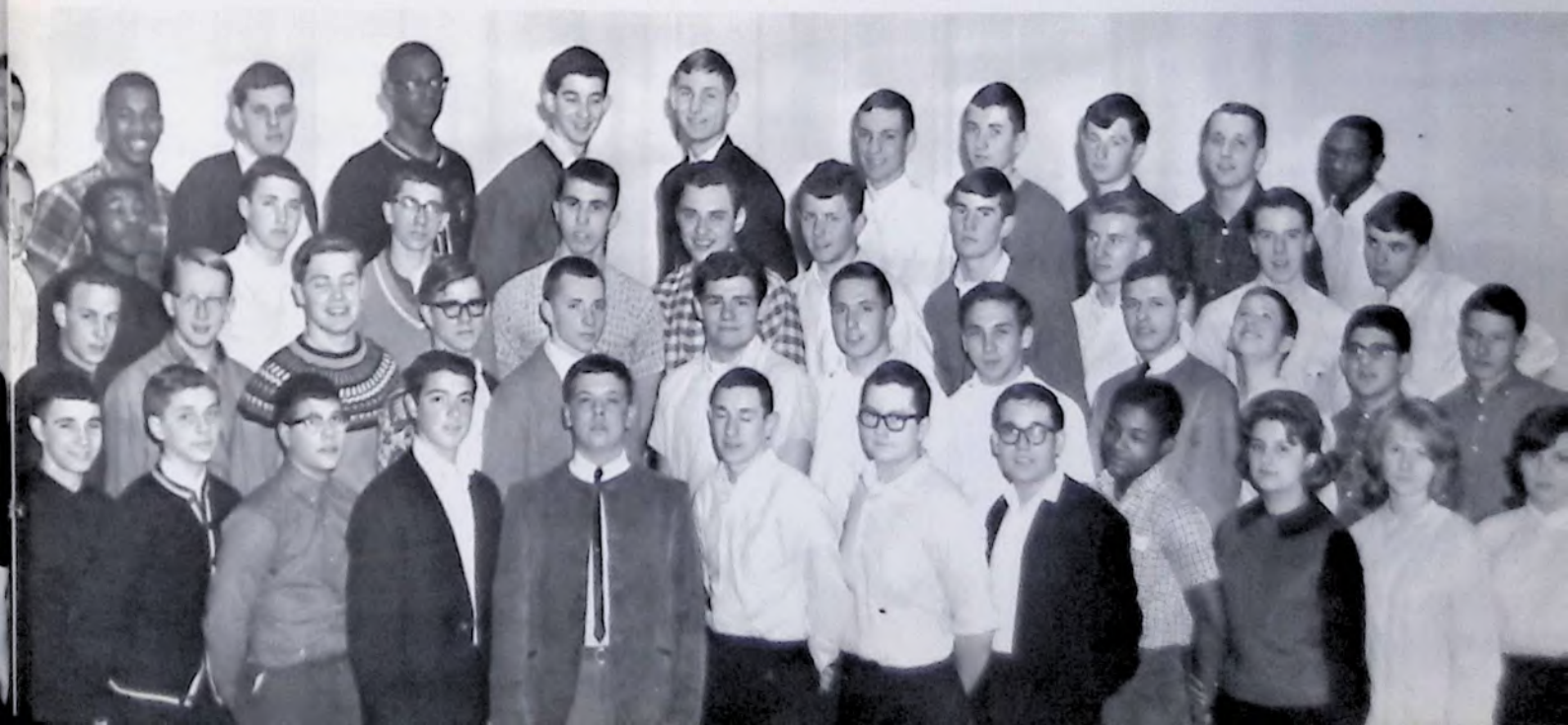



The *Kiskizette* staff and Newspaper Club work jointly to produce the school paper. *The Kiskizette*. This monthly publication features a sports page and editorial columns, as well as photos and articles concerning current student activities.

## PUBLICATIONS



*KISKIZETTE* STAFF, *STANDING*: Chrissy Lear (pres.). *ROW 1*: Gail Leslie, Linda Coyle, Pat Fleming, Pat Groholski, Mike Earhart, (photo), Frank Gatto, Albina Grazioso, Lorraine Murgala. *ROW 2*: Carolyn Turano, Holly Owens, Carol Lantz, George Phillips, Jay Cassa, Austin Lewis, Linda Rodgers, Mary Flynn, Cathy Lants. *ROW 3*: Linda Soska,

Suzi Zinchini, Karen Prior, Kay Hayes, Eleanor Korenowski, Ginny Carlesi, Beverly Cravener, George Paxon, Carolyn Culp, Val Cunningham, JoAnn McManus. *STANDING*: Joy Short, Frances Pinto, Romaine Quarato, Pam Giunta, Cheryl Crail, Rita Skwirut, Kathie Balla (sec.). Miss Schultz (sponsor).

*CAMPUS BUSINESS STAFF*, *ROW 1*: Nancy Jean Mamros (bus. mgr.), Mary Genta. *ROW 2*: Toni Belice, Judy Gosser, Jim Swank. *ROW 3*: Peggy Bernat, Peggy McClellan, and Allen Baldwin. Mr. Pagliarulo (sponsor).







NEWSPAPER CLUB, ROW 1: Dan Hill, Franklin Lear, Jay Cassa, George Phillips, Tom McDermott, Cheryl Endlish, Jim Ramsden. ROW 2: Kathie Balla, Kathy McCabe, Carol Luntz, Pat Pearson, Pat Fleming, Janice Clawson,

Juliana Orkwis, Chrissy Lear (ed.-in-chief), Barbara Silvis (news ed.), Donna Upperman (feat. ed., copy reader), Carol Huber (bus. mgr., club ed.), Joanne Stone, Linda Rearick, Suzanne Zinchini, Holly Owens, Marlene Bowman.



CAMPUS PRODUCTION STAFF, ROW 1: Barb Fallone. ROW 2: (front to rear): Sandy Cupec, Rita Zanawicz, Marilyn King. ROW 3: Brenda Riley, Linda Mason, Janet Kepple, Darlene Vesco, Jamille Young. ROW 4: Vinci Fatseas (lit. ed.), Sandy Besaha, Nancy Musala (photo ed.), Carol Odelius, Sharon Mohny, Pat Rupert. ROW 5: Maria

Filo, Donna Fitzgerald, Barb Zawrothy, Arlene Martin, Barb Silvis, Donna Fiscus, Jackie Maffeo, Candy Alcorn. ROW 6: Madolyn Hyde, Judy Walton, Monica Bergmann, Lana McDonald, Rita Silvestri. STANDING: Mr. Iagnemma (sponsor), Judy Wetovich (ed.-in-chief), Joan Pesci. ROW 7: Kathy West (jr. ed.), Sallie Smith, Virginia Mroczowski.

This book is a result of the combined efforts of the *Campus* Business and Production staffs.



**SOPHOMORE CHOIR, ROW 1:** Gloria Wirick, Martha Leech, Linda Conto, Janalee Grantz, Judy Young, Kathy Libent, Joan Pesci, Marjorie Creel, Kathy Bailey, Pam Watkins. **ROW 2:** Katherin Patterson, Phil Kremer, Ron Wolfgang, David Uhing, Ron Richard, Russell Phillips, Ron Hamilton, Cheryl Mialki, Patty Cup, Gail Barbieri, Georgie Guckenberger, Terri Harwick. **ROW 3:** Linda Mason, Judy Myers, Eddie Reed, Larry Ross, Bill Spahr, Tony Nicholas, Jim Gais, Anthony Lombardi, Rich Rupert, Linda Coleman, Diane McCune, Nancy Wilcox. **ROW 4:** Linda Hayes, Paula Kazor, Peggy Kunf, Sandy Mor-

gante, Sandy McCool, Barb Fallone, Suzanne Kotts, Sandy Coulter, Vicki Gibson, Barb Carlton, Joyce Gottshall, Kathy Alcorn. **ROW 5:** Linda Sproull, Susan Rzewnicki, Mary Gengo, Charlotte Dunmire, Connie Bish, Kathy Cibik, Dora Dwire, Karen Fruechtel, Linda Grazelli, Bernie Cherre, Jo-Ann Rami. **ROW 6:** Lorraine Murgala, Janet Snider, Toni Booker, Beatrice Douds, Linda Blystone, Pam George, Pam Godwin, Florence Eckman, Judy Reynolds, Valerie Cunningham. **ROW 7:** Francis Williams, Betty Woodward, Karen Riggie, Lilly Pugh, Linda Smail. Mr. McClelland (director).



**DANCE BAND, Piano:** Alton Bush. **Guitar:** John Cibik. **Soloist:** Jessie Wills. **Drums:** Ricky Barbour. **Bass:** Bob Pugliese. **Band Leader:** Mr. Costanza. **ROW 1:** Leonard Orłowski, Mike Crawford, Glenn Pierce, Jim Ransden, Denson Muffley, Tony Donghia, Joe Masteranglo, Carol Pen-

nington. **ROW 2:** Ray Magness, John Beck, Rich Primac, Ron Wolfgang, Dale Oberleiter. **ROW 3:** Jerry Brocius, Russ Smith, Barry Laurinavich, Ron Fleeger, Art Morrison, Henry Yaszak, Linda Coleman.





MIXED ENSEMBLE, *ROW 1*: Jessie Wills, Karen Jones, Judy Parry, Melanie Hartzell, Alice Shaffer, Candy Alcorn, Celeste Clarkson, Anna Mae Deemer. *ROW 2*: Patty Rupert, Cheryl Simantel, Pat Bertus, Sallie Smith, Judy Hird, Sandra Burin. *ROW 3*: Jim Davison, David Heckman, Earl Speranza, Bob Carlton, Leonard Weister, Jim Meighan, Harry Laughner. *ROW 4*: Ron Gibson, Stephen Douds, Jim Sucke, Larry Watkins, Bob Singleton, Chris Zarganis, Dennis McElhaney, David Myers. Mr. McClelland (director).



## MUSIC IN THE AIR

JUNIOR-SENIOR CHOIR, *ROW 1*: Melanie Hartzell, Earl Speranza, Vincent Pugliese, Alton Bush, John Clark, Bob Carlton, Tom Lanning, David Myers, Dennis McElhaney, Linda DeForno. *ROW 2*: Karen Jones, Judy Parry, Sherry Arthur, David Heckman, Jim Davison, Ralph Richardson, Leonard Weister, John Beck, Bob Singleton, John Zelonka, Andrea Kiral, Linda Hecker, Helen Michelis. *ROW 3*: Otis Thompson, Phyllis Bonkavich, Harry Laughner, Chris Zarganis, Charles Wise, Fred Valencic, Dale Oberleiter, Russ Smith, Sally Kamperin, Linda Heimberger, Sherie Akins, Sandra Burin. *ROW 4*: Cheryl Riggle, Rosemarie Smietana, Marsha Lenz, Barry Laurinavich, Ray Magness, Stephen Douds, Larry Watkins, Ted Mazia, James Sucke, Virginia Mroczowski, Edie Sciotti, Ginny Carlesi.

*ROW 5*: Naomi Altman, Anthony Fantino, Ron Gibson, Henry Yaszczak, Ed Ament, Bob Jasper, Joe Knotts, Virginia Altman, Pat Bertus, Randy Steele, Sandy Witt. *ROW 6*: Kathy Carnahan, Celeste Clarkson, Anna Mae Deemer, Paulette Foust, Linda Yockey, Dreana Jasper, Cheryl Simantel, Barb Hartman. *ROW 7*: Jamille Young, Rosalind Danley, Diane Gais, Sue Coulter, Carol Buffington, Sharon Mahan, Monica Bergmann, Betty Jean Casker. *STANDING*: Carol Baldwin, Ruth Shuster, Alice Shaffer, Candy Alcorn, Margery Traynor, Sylvia Moglia, Brenda Riley, Cecilia Andritz, Joan Wills, Teresa Pati, Janet Bielak, Sue Hunsicker, Jean Pienta, Sue Emery, Sandy Donatelli, Jessie Wills, Carolyn Culp, Margie Speer, Judy Hird, Sallie Smith. Mr. McClelland (director).







## G.A.A. AND GYMNASTS

GIRLS' ATHLETIC ASSOCIATION, *ROW 1*: Kathy Libent, Sandy Tana, Jayne Rybar, Mary Ann Golembiewski, Rita Zanewicz, Helen Michelis (v-pres.), Charlene Cope-land, Madeleine Imm, Debbie Rykaceski, Theresa Pati, Susi Anderson (sec.), Mary Lois Detman, Marian Milanik. *ROW 2*: Christine Beicher, Sally Walters, Kathy Giuliani, Diana Califiore, Judy McBryar, Janice McBryar, Dianne Groves, Marsha Lewis, Kathy Myers, Linda Dorwart, Valarie Cesario, Kathy Carnahan. *ROW 3*: Joann McManus, Sandy Klein, Margie Hustak, Cheryl Howard, Sharon Ross, Sherry Flint, Sharon Mahan, Elaine Blizman (sec.). *ROW 4*:

Sharon Traenkner, Phyllis Calderone, Dorothy Arteritano, Linda Shoupe (co-pres.), Barbara Kepple, Audrey Lukehart, Kathy Bailey, Marilyn Bowman, Cheri Brady (co-pres.), Patti Raymond, Margie Speer, Joanne Stone, Kay Hayes. *ROW 5*: Claudia Sziraki, Linda Canter, Pamela Lege, Charlotte Dunmire, Kathie Dumurat, Linda Hayes, Connie Bish, Norma LaBorde, Betty Troup (treas.), Janet Walker (scorekeeper). *ROW 6*: Kathy Venables, Karen Prior, Connie Cunningham, Marsha Wright, Linda Riggle, Diane Ferrante, Mary Berger, Ethel Turner (treas.), Bonnie Fusillo, Patti Sack, Gayle Barbieri.



G.A.A.  
Basketball Team





GYMNASTICS CLUB, *ROW 1*: Ken Clark, Roger Fisher, Richard Baum, Bob Johnson, Larry Orvosh, Rich Miller, Al Covey, Gary Bish, Joe Kotts, Leonard Weister. *ROW 2*: Don Nemit, Chris Megella, Alfred Gabelli, Larry Beattie, Ed Ament, Leland Brown, Tom McGranahan, Don Roofner, Paul Gemza, Bob Piovesan, Denny Lowers, Terry Brubaker. *ROW 3*: Tom Fruechtel, Dave Palmiscno, Clarence Andree

Mike Corcetti, Chuck Lutz, Jim Lewis, Arnold Long, Harry Cleveland, Ben Ashbaugh, Barubi Oliver, Stephen Douds. *ROW 4*: Jim Hilty, Tim Hill, Larry Ross, Lee Rearick, Tom McDermott, Larry Swarmer, John DiFonzo, Larry Kepple, John McGranahan. *ROW 5*: Jay Cassa, John Seybert, Leonard Orlowski, Mike Schumaker, Rick Hesketh, Howard Henry, Alan Mikula. Mr. Halli (sponsor).

LEADERS CLUB, *Looking on*: Tom McDermott. *On parallel bars*: Al Covey. *ROW 1*: Roger Fisher, Ken Clark, Bob Johnson, Rich Miller, Larry Orvosh, John Seybert, Bill Hoover. *ROW 2*: Don Nemit, George Paxton, Tom McGranahan, Arnold Long, Bob Pioveson, Rich Athey, Alfred

Gabelli, Alan Mikula. *ROW 3*: Jim Robinson, Ed Ament, Jim Walker, Denny Lowers, Terry Brubaker, Paul Gemza. *ROW 4*: Mike Corcetti, Jim Gruber, Larry Baudino, John DiFonzo, Chuck Stanley, Mike Olinger, Roger Flotta, Harry Cleveland. Mr. Halli (sponsor).









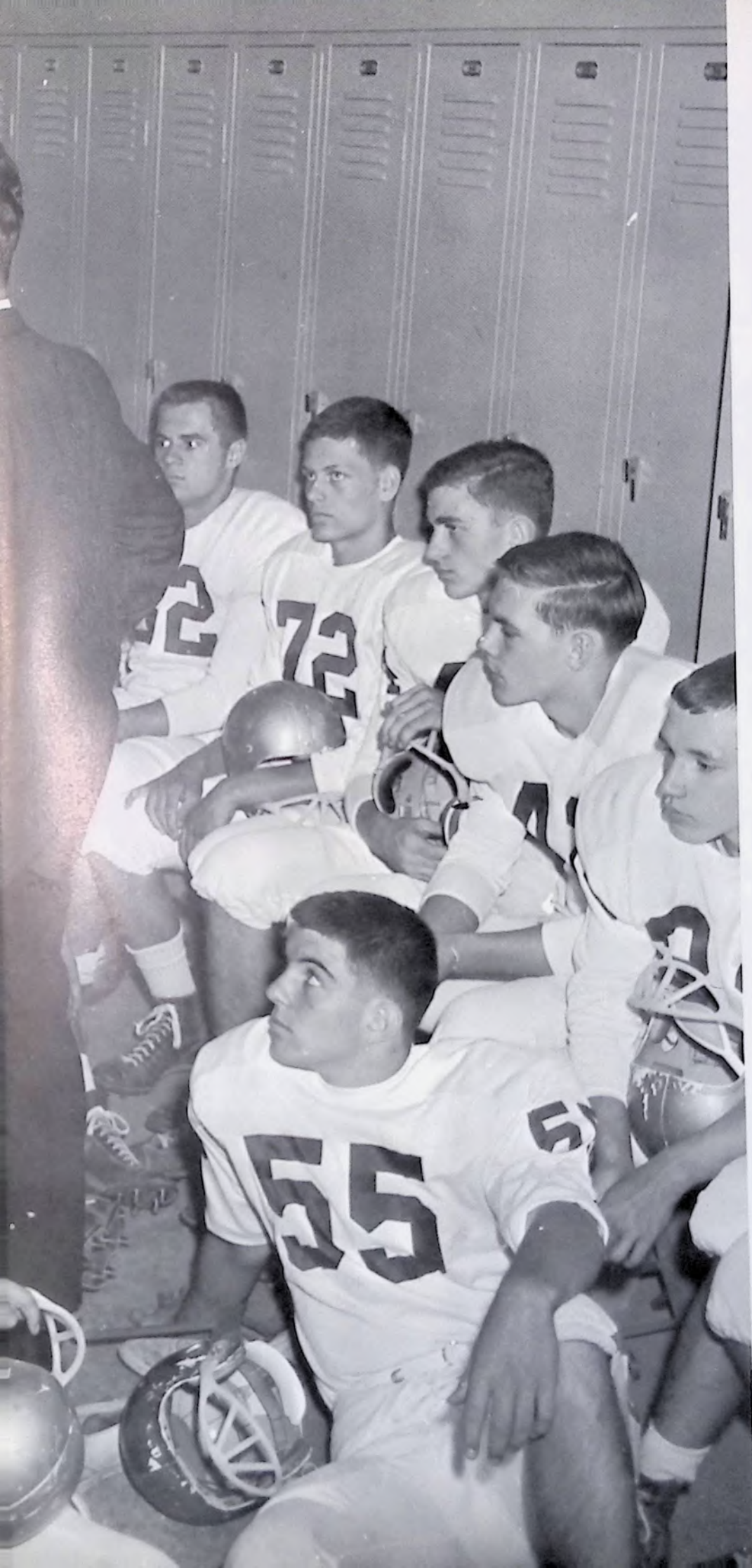

*SPORTS  
AT  
KISKI*



# A GAME IS . . .

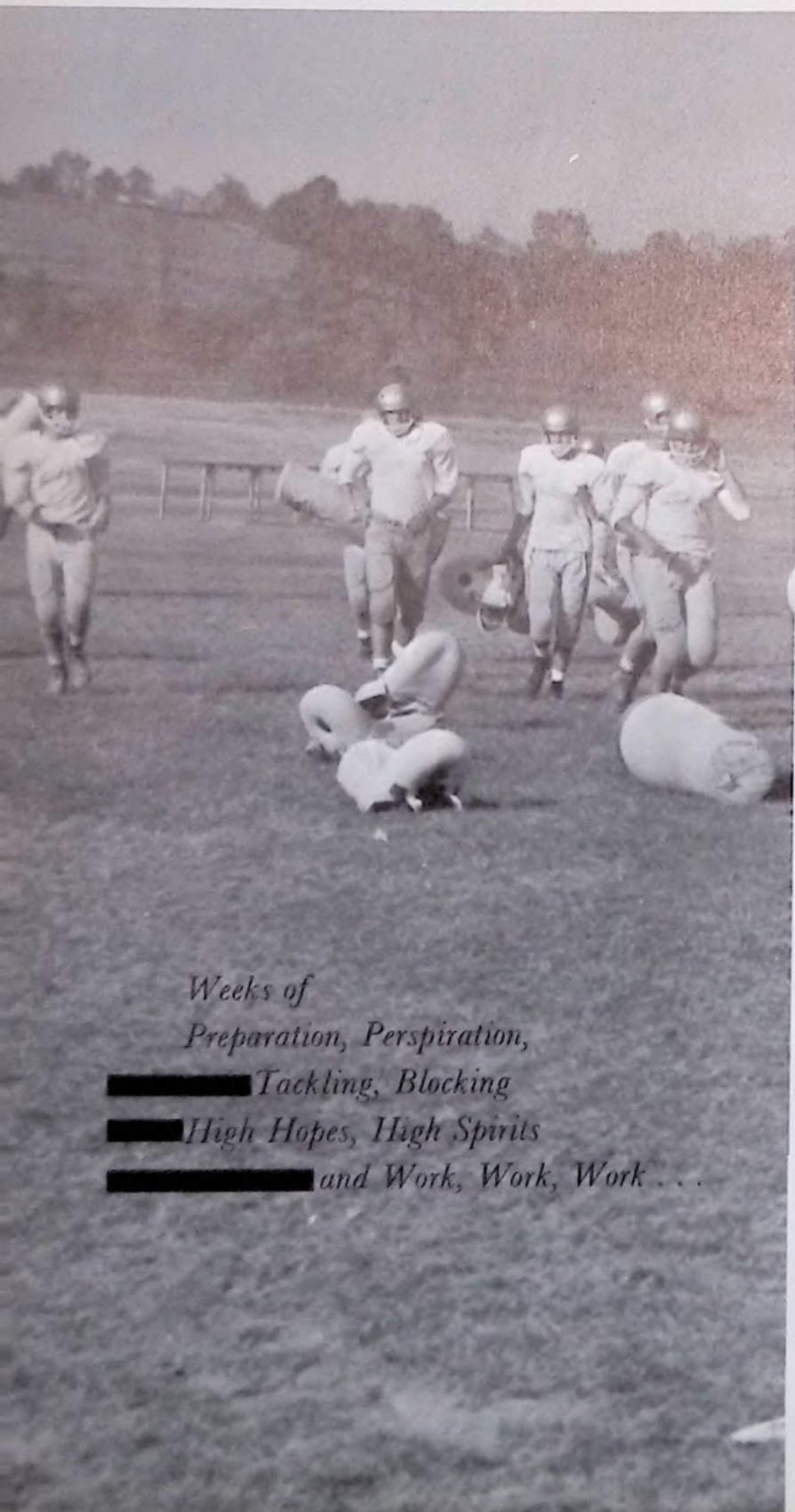

*Weeks of  
Preparation, Perspiration,*

*Tackling, Blocking*

*High Hopes, High Spirits*

*and Work, Work, Work . . .*







The rhythmic, counting voices of the perspiring squad fills the hot, Indian-summer air. It is late August and the vacation-abandoned school's athletic oval is now filled with promising athletes and busy coaches. Twice a day, Mr. Dilts leads his Cavaliers in the routine three laps and fifty push-ups. The football season has unofficially begun.

The official season will begin September 6, with a drum roll and the kickoff. But, by that time, the team's resources will have been determined, and the boys will know their strengths and weaknesses. They will be well prepared for each of their ten games. The coach has planned his strategy according to the individual opposing team's scouting reports. His team will not be half-prepared.

When backed by the roaring crowd, thundering drums, and flashing school colors, the boys, no doubt, think only of the game. But the hours of previous practice will pay big dividends.





# VARSITY SCOREBOARD

Greensburg	19	Kiski	13
Perry	7	Kiski	25
Norwin	40	Kiski	18
Hempfield	10	Kiski	6
New Kensington	13	Kiski	26
Latrobe	28	Kiski	19
Jeannette	18	Kiski	0
Wilkinsburg	25	Kiski	6
Connellsville	6	Kiski	34
Har-Brack	9	Kiski	20



*SIXTY  
MINUTES  
OF  
ACTION*





*ABOVE:* courtesy of the Valley Daily News and Daily Dispatch.







VARSITY, *ROW 1*: Mr. Morea (Coach), Robert Moore, John Voyton, Kenneth Tola, Pat Calandrella, Warren Nedley, Ralph Antenucci, Lewis Lawhorn, Richard Price, Jerry Minick, Gerald Frederick, Joseph Gengo, Carl Mitchell, Joseph Kotts. *ROW 2*: Mr. Nicholas (coach), Larry Watkins, Ronald Hamilton, David McGrath, Joseph McCain, James Lewis, Michael Olinger, Robert Koleno, Larry Orvosh,

Harry Cleveland, Sam Riffer, Ivan White, Rocco Cappel, Mr. Dilts (coach). *ROW 3*: Frank Poleski, Eugene Canale, Danny Fassio, Dale Oberleiter, William Donaldson, John Gaydeski, Charles Lutz, Philip Booker, Allen Smetanick, Walter Poleski, Michael Meighan, James Meighan, Kurt Tesche.

## FOOTBALL TEAMS

JUNIOR VARSITY, *ROW 1*: Donald Woods, Ottis Crofutt, Russell Lobaugh, Anthony Nicholas, Dennis Morbito, Kenneth Donaldson, Douglas Riffer, George Miller, Mr. Gatto (coach). *ROW 2*: David McGrath, Daniel Reilly, Rocco Cappel, Lewis Lawhorn, Ivan White, Joseph McCain,

Jerry Minick, Ronald Lindh. *ROW 3*: Richard Helhowski, Allen Smetanick, James Bocar, Michael Meighan, Richard Price, Gregory May, Chester Jastrezemski, Ronald Hamilton, Mr. Halli (coach).







VARSITY CHEERLEADERS: Vicki Mrazik, Karen Petrosky, Janie Clawson, Diane Galo, Jackie Alker, Francene Pugliese, Lois Hrivnak, Carol Huber.



*Diane Galo*



*Jackie Alker*



*Carol Huber*

JUNIOR- VARSITY CHEERLEADERS: Paula Dunmire, Linda Turner, Pam Giunta, Virginia Miles, Mary Ann Doria, Pam Zahumensky, Rita Skwirut, Grace McDonald.





*Sometimes we got it . . .*



## *THE LONG, TALL SEASON*

The Cavalier basketball team ended their season as they had begun it — with a victory. Enclosed within these victories was a long grueling season, made up of disheartening losses, exhilarating wins, and the inevitable hours of re-practice. Four times the Cavaliers battled from behind, only to lose heartbreakingly in the last quarter. Contrasted to this were four fast-paced games that had Kiski fans nail-biting to the victorious end.

Kiski's new coach, Mr. Meighan, sums the season up by saying, "The boys had a lot of desire, but lacked height and experience. With a few breaks, a couple of games could have been won in overtime. You can't take it away from the players. They gave everything."

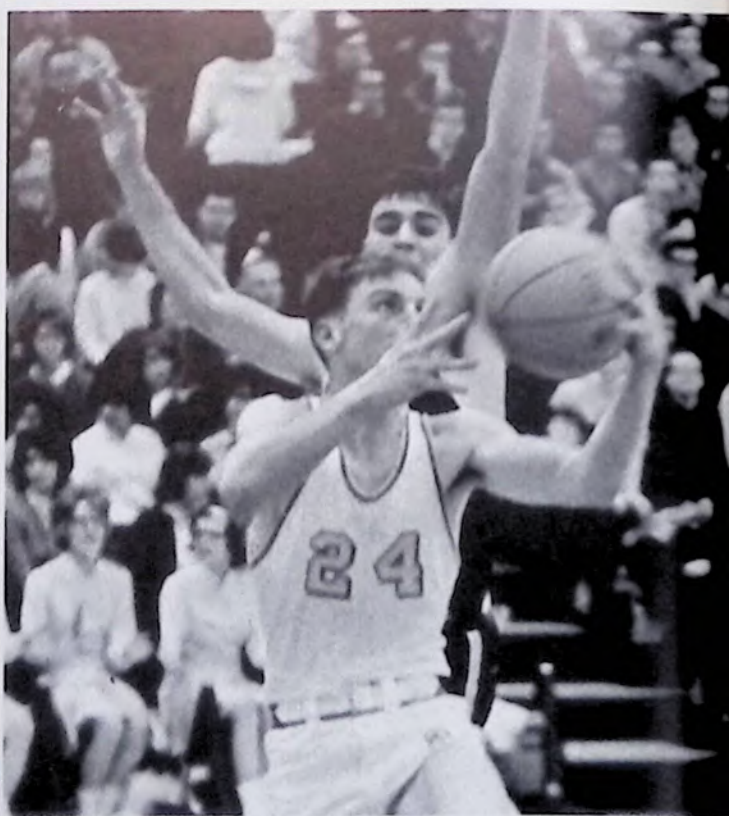





NEW COACHING STAFF: Mr. Donald Rowe, junior-varsity coach, and Mr. Edward Meighan, varsity coach.



Photo directly above and right: courtesy of The Valley Daily News and Daily Dispatch.



... and sometimes we didn't.





*John Batchelor*



*Mike Panza*



*Bill Ceraso*



*Jim Meighan*



*Austin Lewis*

### VARSIITY SCOREBOARD

	V K
Derry	71-76
Penn Hills	80-66
Latrobe	37-60
Butler	87-58
Greensburg	49-53
McKeesport	74-67
Elwood City	90-64
Jeannette	65-64

	V K
Arnold	37-52
New Kensington	60-37
Freeport	58-54
Ford City	66-42
Har-Brack	73-63
Kittanning	72-70
Leechburg	61-60
Arnold	31-64

	V K
New Kensington	78-54
Freeport	51-53
Leechburg	56-62
Ford City	68-51
Har-Brack	
Kittanning	





*VARSITY, ROW 1:* Austin Lewis, Mike Panza, Tom Connors, John Batchelor, Tony Giunta, Don Filipek. *ROW 2:* Bill Ceraso, Jim Robinson, Dan Fassio, Jim Meighan, Joe McCain, Dennis Shavensky.

## *BASKETBALL TEAMS*



*JUNIOR VARSITY, ROW 1:* Al Smetanick, Goeff Duncan, Jim Yucas, Rusty Phillips, Stan Rosensteel. *ROW 2:* Tony Fantino, Paul Seben, Tom Wiggins, Joe Kish, Mike Meighan, Jack Danley.





## BAND AND MAJORETTES

*Drum Major:* Barry Laurinavich. *Majorettes:* Jessie Wills, Edith Sciotti, Linda DeForno, Phyllis Calderone, Dorothy Arteritano, Linda Grantz, Judy Gosser, Rita Silvestri, Chrissy Lear, Patty Raymond, Candy Alcorn, Sharon Traenkner, Susan Hunsicker, Patti Liska, Andrea Kiral, Carolyn Turano, Ethel Turner. *Trombones:* John Beck, Bob Broda, Leland Brown, David Heckman, Ray Magness, Richard Primac, Larry Ross, Ronald Wolfgang, Bob Zoldak. *Baritones:* Dennis Morabito, Mike Shoemaker, Henry Yaszak. *Bass Horns:* Don Adamsky, Ken Artman, Bob Pugliese, Richard Stoops. *Drums:* Ben Ashbaugh, Ricky Barbour, Dale Bills, Mike Crawford, John DiSabato, Ken Dotto, Paul Fatseas, Bill Hamilton, Richard Huffman, Rudy Kuco, Dennis McElhaney, Lee Rearick, Andrew Stoughton. *Trumpets:* Jon Baker, Gary Bish, Jerry Brocious, Linda Coleman, James Collins, Ron Fleege, Dan Hoover, Philip Kramer, Tom Lanning, Harold Majeran, Art Morrison, Russ Smith. *Clarinets:* Sheralyn Boyer, Charlene Caramellino, Tom Chepel, Kathy Chovanes, Linda Chovanes, Louise Cramer, Beverly Cravener, Dennis Ferraro, Ron Horanski, Jim Hilty, Dave Kasuba, Jim Kaszubski, Tom Kunf, Martha Leech, Eileen Lucas, Audrey Lukehart, Donna Manconi, Joe Masteranglo, Dennis Muffley, Marlene Schaffer, Joy Short, Karen Summerville, Cheryl Trinclisti, David Uhing, Nancy Venter. *Saxophones:* Tom Brezny, Tony Donghia, Leonard Orlowski, Carol Pennington, Glenn Pierce, Jim Ramsden. *Bell Lyre:* Carol Heasley. *Flutes:* Glenna Ashbaugh, Jane Gilles, Janet Kepple, Marilyn King, Joan Oberleiter, Jacque Roush, Glenna Scott.





RITA SILVESTRI

PATRICIA RAYMOND

CHRISTINE LEAR







# SCOREBOARD

Munhall	37	Kiski	48
West Mifflin	70	Kiski	16
Bethel	64	Kiski	21
Clairton	59	Kiski	27
Duquesne	64	Kiski	21
Mt. Lebanon	78	Kiski	8
Churchill	66	Kiski	20
Fox Chapel	54	Kiski	32
Butler	74	Kiski	12
Gateway	76	Kiski	10
Tarentum	27	Kiski	58
Churchill	57	Kiski	29
Fox Chapel	65	Kiski	21
Butler	64	Kiski	22
Gateway	70	Kiski	15
Tarentum	23	Kiski	62

On September 9th, the swimming team began their rigorous two week pre-season training of weight lifting and lap-running. A week before their season opened the emphasis changed, when speed and sprints were concentrated on. Each night the boys swam from 2,000 to 3,000 yards.

At the Tarentum meet, a record was set by Frank Retter, the 100 yard backstroke, done in 1 min. 06.6 sec. Sylvester, the rubber duck mascot, encouraged his team at every meet this year. Mr. Vaughn, the coach, is in his sixth season of coaching. His first four years were at Vandergrift and the last two at Kiski.

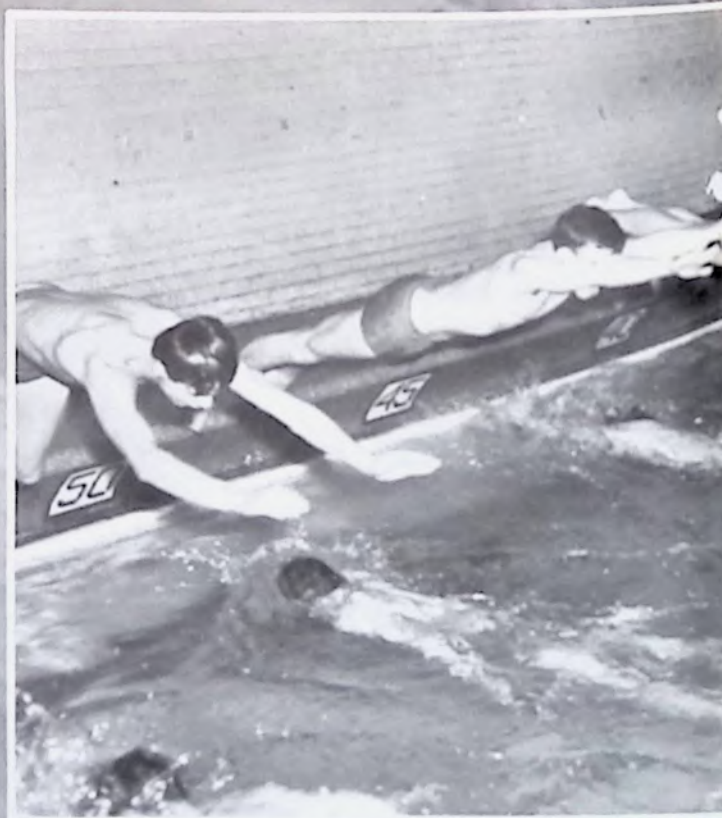





ROW 1: Ronnie George, Sam Stokes, Lonnie Czusack, Bob Broda, Bart Suveges, Richard Primac, Frank Retter (capt.) Tom Haugh, John Difonzo, Jim Walker, Roger Fisher, Glenn Fitzgerald. ROW 2: Mr. Vaughn (coach), Bill

Tress, Bill Orr, David Hines, Jon Duncan, Geoffery Smeltzer, David Grafton, Bill Rudolph, Paul Fatseas, Joe Askounes, Bob Tress. (Jim Barlak, sr. mgr.)



## THE SWIMMING TEAM



# SENIOR ACTIVITIES

## The Senior High School Years

**ABER, KENNETH** — Acad.  
A-V, 11; Hunting-Fishing, 12; H.R. pres., 11,12.  
**AHLQUIST, EDWARD B.** — Gen.  
A-V, 12; Hunting-Fishing, 11,12.  
**AKINS, SHARON LYNN** — Acad.  
Tri-Hi-Y, 11(v.p.), 12; GAA, 11; Prom Comm., 11; H.R. pres., 11; Math Club, 12; FTA, 12; Homecoming Court, 12; Baccalaureate-Comm. usher.  
**ALCORN, CANDACE JANE** — Acad.  
Variety Show, 10; Soph. Assembly; *Bell-Echo*, 10; Choir, 10,11,12 (sec.); Booster Club, 10; Prom Comm., 11; H.R. pres., 11; sec., 12; Majorette, 10,11,12; FTA, 11 (sec.); *Campus*, 11,12; Tri-Hi-Y, 10,11 (chap.), 12; Ensemble, 11,12; County Chorus, 12; Pep Club, 12; Sr. Class Play.  
**ALKER, JACLYN GWEN** — Acad.  
GAA, 10; Choir, 10; Hi Walkers, 10; Tri-Hi-Y, 10,11,12; Gym Show, 11; Class treas., 11; sec., 12; H.R. sec., 12; Cheerleader, 10,11,12 (head); Student Council, 12.  
**ANDERSON, THOMAS LYNN** — Acad.  
Swimming, 10,11; Chess Club, 11; Hi-Y, 11,12.  
**ANDRING, MARY ANN** — Comm.  
Office Ass't., 12.  
**ANKENY, PAULINE YVONNE** — Acad.  
Tri-Hi-Y, 10,11,12; Drama Club, 10; GAA, 11; Choir, 10; Pep Club, 12; FHA, 12; FNA, 12.  
**ASHBAUGH, BETTY JANE** — Comm. FHA, 11.  
**BAGOTAT, NANCY ANN** — Acad.  
Tri-Hi-Y, 10,11,12; FTA, 10,11,12; GAA, 11,12; Pep Club, 12; Office Asst., 12; Baccalaureate-Comm. usher, 10; Usher: Dedication, 11, Open House, 10,12; Youth Council, 12; Sr. Class Play; Humanities Seminar, 12.  
**BAKER, JONATHAN W.** — Acad.  
Band, 10,11,12; Hunting-Fishing, 11, 12.  
**BAKER, MARJORIE ANN** — Comm.  
**BALDWIN, CAROL MARIE** — Gen.  
Tri-Hi-Y, 10,11 (assembly); 12; GAA, 11; FTA, 11,12; Baccalaureate-Comm. usher, 11; Open House Guide, 12; Pep Club, 12; FNA, 12; FHA, 12; Youth Council, 12; Choir, 12; H.R. Pres., 12; Sr. Class Play.  
**BALLA, KATHLEEN** — Comm.  
Choir, 10; Drama Club, 11,12; Pep Club, 12; News Club, 12; Sr. Class Play.  
**BARLAK, JAMES FRANCIS** — Acad.  
Band, 10,11; Swimming, 11,12; Key

Club, 11,12; Debate Club, 12.

**BARTLEBAUGH, PETE EDUARD** — Acad.

Cavalier, 12; Hi-Y, 11,12; Pep Club, 12; Drama Club, 12; Thespians, 12.  
**BASH, RONALD LELAND** — Gen.  
Chess Club, 11; Hunting-Fishing, 12; Hi-Y, 12.

**BATCHELOR, JOHN LLOYD** — Acad.

Hi-Y, 10,11; Basketball 10 (Club), 11,12; A-V, 12; Homecoming Court, 12; Varsity Club, 11; Science Club, 10.

**BAUDINO, LARRY D.** — Comm.  
Gym Show, 11; A-V, 11; Student Leaders, 12.

**BEATTY, WILLIAM EUGENE** — Acad.

Basketball, 10 (Club); Student Council, 10; Hi-Y, 10,11,12; A-V, 10,11, 12; Prom Comm., 11; Debate Club, 12; Pep Club, 12.

**BECK, JOHN ROGER** — Acad.  
Harmony, 10; Band and Dance Band, 10,11,12; Gym Show, 11; Choir, 12; Glee Club, 12.

**BELL, MARGARET ANDREA** — Acad.

Choir, 10; GAA, 10 (team), 11; Tri-Hi-Y, 10,11,12; Pep Club, 12; FNA, 12; FTA, 12; FHA, 12.

**BENES, CAROL ANN** — Comm.  
Tri-Hi-Y, 11,12; Baccalaureate-Comm. usher, 11; FHA, 12, Pep Club, 12; H.R. Sec., 12.

**BERNAT, PEGGY** — Acad.  
*Spectator*, 10; Choir, 10; FHA, 11 (treas.); Tri-Hi-Y, 11; Baccalaureate-Comm. usher, 11; *Campus*, 12, Pep Club, 12.

**BERTETTO, TERESA MAE** — Comm.

**BESAHA, SANDRA ANN** — Acad.  
Tri-Hi-Y, 10,11; GAA, 11; H.R. sec. 11; Baccalaureate-Comm. usher, 11; Office Ass't., 12; *Campus*, 12; Sr. Class Play.

**BILLHEIMER, DAVID WILLIAM** — Comm.

Swimming, 10,11; Photo Club, 11,12.

**BILLS, EDD LEROY** — Acad.  
Hi-Y, 10,11,12; Swimming, 10,11; Debate Club, 12.

**BOTTEGAL, KATHERINE** — *Kiskizette*, 11.

**BOUCH, SANDRA LEE** — Comm.  
FHA, 11; FBLA, 12.

**BRADY, CHERYL PATRICIA** — Acad.

GAA, (team) 11,12 (pres.); FTA, 12; Debate Club, 12; Sr. Class Play.  
**BROWN, MARSHA LEE** — Comm.  
Tri-Hi-Y, 10,11,12; Drama Club, 11; Fashion Show, 11.

**BRUBAKER, TERRY LEE** — Gen.  
French Club, 10; Baseball, 10; Gym Club, 11,12; Student Leaders, 12.

**BYERS, JOHN THOMAS** — Acad.  
Football, 10,11; Photo Club, 11; Chess Club, 11; Hi-Y, 12 (treas.); Key Club, 12; FTA, 12; Debate Club, 12; H.R. pres., 12.

**CALANDRELLA, PAT** — Gen.

Football, 10,12; Basketball, 10.

**CAMPBELL, WILLIAM LYNN** — Acad.

Photo Club, 11; Hi-Y, 12; Hunting-Fishing, 12.

**CANALE, EUGENE ANDREW** — Gen.

Basketball, 10 (Club); Intramural Basketball, 11; Football, 10,11,12; Weight-lifting Club, 11; Hi-Y, 11, 12; Varsity Club, 11; H.R.: sec., 10, pres., 12; FTA, 12 (v.p.); Debate Club, 12, (pres.).

**CARDARO, JOSEPH**

**CARLES, VIRGINIA LEE** — Gen.  
Spanish Club, 10 (sec.); Choir, 10, 11,12; GAA, 11,12; Library Club, 11, 12 (pres.); Gym Show, 11; Pep Club, 12, FTA, 12; News Club, 12; Sr. Class Play.

**CARNEY, BERYL JOHN** — Gen.  
Choir, 10.

**CERASO, WILLIAM** — Acad.

Math Club, 10; Basketball, 10 (Club), 11,12; A-V, 11; Hi-Y, 12; Varsity Club, 12; Debate Club, 12.

**CASSA, JAY FRANCIS** — Gen.

Photo Club, 11; Track, 11,12; Gym Show, 11,12; News Club, 12; *Kiskizette*, 12.

**CESARIO, MARY ANN PATRICIA** — Gen.

Choir, 10,11; Math Club, 10; Tri-Hi-Y, 12.

**CHOVANES, BARBARA ANN** — Acad.

GAA, 11,12; Latin Club, 11; FTA, 11,12; Spanish Club, 12.

**CHOVANES, KATHLEEN MARIE** — Acad.

Band, 10,11,12 (sec.-treas.); GAA, 11; H.R. v-pres., 11; FTA, 11,12 (corr. sec.).

**CHRISTY, RICHARD DALE** — Gen.

**CIBIK, JOHN CHARLES** — Gen.  
Photo Club, 11; Gym Show, 11; Dance Band, 12.

**CLARK, ALLEN** — Gen.

A-V, 11,12; Hunting-Fishing, 11,12.

**CLARK, ROBERT RICHARD** — Acad.

Baseball, 10,11,12; Intramural Basketball, 10; Football, 11; Fr. Club, 10; Hunting-Fishing, 11,12; Hi-Y, 12; Photo Club, 12; Sr. Class Play.

**CLEVELAND, JAMES W.** — Gen.  
Hi-Y, 11,12; A-V, 12.

**COMBA, JANET LEE** — Acad.

Tri-Hi-Y, 10,11,12; Library Club, 11; H.R. v-pres., 11; GAA, 11; FNA, 12.

**COOK, JAMES PAUL** — Gen.

Hunting-Fishing, 12.

**COPELAND, JAMES** — Comm.

**COVEY, ALBERT I.** — Gen.

Gym Show, 11,12; Hunting-Fishing, 11,12; Swimming, 11,12; Student Leaders, 12.

**CRAMER, PAULETTE** — Gen.

FHA, 11.

**CRAVENER, BEVERLY JEAN** — Gen.



GAA, 10; Band, 10,11,12; Tri-Hi-Y, 10,11; News Club, 12; Sr. Class Play.  
**CRAVENER, ROBERT WAYNE** — Gen.  
 Photo Club, 11,12; Hunting-Fishing, 11,12; Hi-Y, 10,12; Intramural Basketball, 11,12; Sr. Class Play.  
**CRAWFORD, ALICE JEAN** — Gen.  
**CRAWFORD, MICHAEL EDGAR** — Gen.  
 Band and Dance Band, 10,11,12; H.R. pres., 10; Student Council, 10; Hi-Y, 11; Track, 11; Baseball, 12.  
**CRIBBS, GARY EDWARD** — Gen.  
 Hunting-Fishing, 10; Track, 10; Volleyball, 10.  
**CRUSAN, DONALD** — Gen.  
 Stage Crew, 10,12.  
**CULP, CAROLYN LEE** — Acad.  
 Tri-Hi-Y, 10,11; Drama Club, 11,12; Pep Club, 10,12; Choir, 10,11,12; *Kiskizette*, 10,11,12; *Campus*, 11; Debate Club, 12; FTA, 12; Thespians, 12; Sr. Class Play.  
**CUMMINS, PATRICIA LOUISE** — Gen.  
 Tri-Hi-Y, 10,11,12; Baccalaureate-Comm. usher, 11; FNA, 12.  
**DANLEY, ROSALIND ANN** — Comm.  
 Tri-Hi-Y, 11,12; Choir, 10,11,12; FBLA, 11,12; H.R. pres., 12.  
**DEFORNO, LINDA L.** — Acad.  
 News Staff, 10; Boosters Club, 10; Student Council, 10,11; Choir, 10 (county), 11 (state, county, dist.), 12; Majorets, 10,11,12; FTA, 11,12; Ensemble, 11,12; H.R. pres., 11; Prom Comm., 11; Pep Club, 12.  
**DELVECCHIO, JOHN JOSEPH** — Gen.  
 Baseball, 10; Chess Club, 10,11; Photo Club, 12.  
**DERWINIS, ALBIE** — Gen.  
 Sp. Club, 10; Photo Club, 11; Hunting-Fishing, 11,12.  
**DEZZURI, MARIE ANTOINETTE** — Acad.  
 Math Club, 10; GAA, 11 (teams), 12; FTA, 11,12; H.R. pres., 11; Prom Comm., 11; Sr. Class Play.  
**DOMIANO, FRANCES MARLENE** — Gen.  
 Art Club, 11.  
**DONATELLI, SANDRA LYNN** — Comm.  
 Drama Club, 11; Tri-Hi-Y, 11,12; FHA, 12; Pep Club, 12.  
**DONNIS, CAROL ANGELA** — Comm.  
 Drama Club, 10; GAA, 11; Tri-Hi-Y, 12; Pep Club, 12; FHA, 12.  
**DORWART, LINDA ANN** — Acad.  
 GAA, 10,11,12; Drama Club, 11; Tri-Hi-Y, 11.  
**DOUDS, STEPHEN W.** — Gen.  
 Football, 10; Ensemble, 11,12.  
**DOVIAT, PATRICIA LOUISE** — Comm.  
 Band, 10,11; FHA, 11; FBLA, 11, 12.  
**DUFF, CAROL JEANNE** — Acad.  
 Tri-Hi-Y, 10,11,12 (chap.); Baccalaureate-Comm. usher, 11; FTA, 11, 12.  
**DUNCAN, DAVID MICHAEL** — Acad.

Key Club, 11,12; Chess Club, 11.  
**DUNMIRE, JAMES DAVID** — Acad.  
 Band, 10; Hunting-Fishing, 11,12.  
**DUNMIRE, MELVIN PAUL** — Comm.  
 Photo Club, 11; Debate Club, 12.  
**DUPAL, CAROL ANN** — Comm.  
 Tri-Hi-Y, 11,12; GAA, 11; FBLA, 11,12.  
**EARHART, MICHAEL ALAN** — Acad.  
 Photo Club, 11; *Kiskizette*, 11; News Club, 12; Art Club, 12.  
**EMERY, EVELYN SUE** — Gen.  
 Choir, 10,11,12.  
**ESHBAUGH, ETHEL LULA** — Acad.  
 Library Ass't., 11 (Club), 12; FNA, 12.  
**FATSEAS, VINCIE JANE** — Acad.  
 Math Club, 10; GAA, 11; Gym Show, 11; Pep Club, 12; Art Club, 10; Fashion Show, 11; *Campus*, 10, 11,12 (lit. ed.); Humanities Seminar, 12; Tri-Hi-Y, 12; Sr. Class Play.  
**FERRANTE, HELEN DARLENE** — Acad.  
 Pep Club, 12; Math Club, 12; FTA, 12.  
**FILO, JUDITH ESTHER** — Comm.  
 Math Club, 10; Library Ass't., 11; Tri-Hi-Y, 11,12; GAA, 11,12; FHA, 12.  
**FISHER, CYNTHIA ANN** — Gen.  
 GAA, 10; Y-Teens, 10.  
**FLEGER, RONALD LEWIS** — Gen.  
 Band and Dance Band; Pep Club, 12.  
**FONDRK, CAROL ANN** — Comm.  
 Library Club, 11; Drama Club, 11; GAA, 11,12; A-V, 12 (sec.); Pep Club, 12; Astronomy Club, 12 (sec.); H.R. sec., 12; Debate Club, 12; Homecoming Court, 12; Sr. Class Play; Jaycee Queen candidate.  
**FOSTER, LOLA DARLENE** — Gen.  
 Library Club, 10; FHA, 11.  
**GABELLI, ALFRED ROBERT** — Acad.  
 Drama Club, 11; Gym Club, 11,12; Student Leaders, 12.  
**GAIS, DIANE ANITA** — Acad.  
*Bell-Echo*, 10; Soph. Assembly; Choir, 10,11,12; Tri-Hi-Y, 10,11; Glee Club, 12; FTA, 12; Astronomy Club, 12; Sp. Club, 12; Sr. Class Play.  
**GALO, DIANE LEE** — Acad.  
 Cheerleader, 10,11,12 (sec.-treas.); FTA, 12; Tri-Hi-Y, 10,11.  
**GATTO, FRANK JOSEPH** — Acad.  
 Drama Club, 12; Pep Club, 12; *Kiskizette*, 12; Sr. Class Play.  
**GEMZA, ANDREA JEAN** — Comm.  
 GAA, 11; A-V, 11; Tri-Hi-Y, 11,12; FBLA, 12.  
**GEMZA, PAUL JOSEPH** — Gen.  
 Football Mgr., 10,11,12; Gym Club, 11,12; Varsity Club, 11; Intramural Basketball, 11; Intramural Track, 11; Track, 12; A-V, 11; Student Leaders, 12.  
**GENGO, JOSEPH JOHN** — Acad.  
 Football, 10,11,12; Baseball, 10; Track, 11,12; Varsity Club, 11.  
**GIANCOLA, BERNARD R.** — Acad.

Photo Club, 11,12.  
**GLACKEN, CAROLE ANNE** — Gen.  
 Tri-Hi-Y, 10,11,12; Drama Club, 11; Choir, 10,11,12; Pep Club, 12; FHA, 12.  
**GRANTHAM, ALICE JOYCE** — Comm.  
 Tri-Hi-Y, 10,11; GAA, 11; Photo Club, 11.  
**GRAY, WILLIAM ROBERT** — Acad.  
 Hunting-Fishing, 12; Astronomy Club, 12.  
**GRITZEN, SHARON** — Acad.  
 Tri-Hi-Y, 10,11,12; FTA, 11,12; Baccalaureate-Comm. usher, 11; Sp. Club, 12; Sr. Class Play.  
**GROHOLSKI, PATRICIA L.** — Acad.  
 H.R. sec., 10,11; Math Club, 11,12; Prom Comm., 11; GAA, 11; Library Club, 11 (treas.); Pep Club, 12; Debate Club, 12; FHA, 12; News Club, 12; Homecoming Court, 12; Sr. Class Play.  
**GRUBER, JAMES DOUGLAS** — Gen.  
 Gym Show, 11; Isometric Club, 11; Gym Club, 12; Hunting-Fishing, 12; Student Leaders, 12.  
**GRUBER, ROBERT ORR** — Comm.  
 Gym Show, 11.  
**HALGAS, CAROL JOYCE** — Comm.  
 Tri-Hi-Y, 11 (sgt.-at-arms), 12; Drama Club, 11; FBLA, 11,12; GAA, 11 (treas.; team), 12; H.R. treas., 11; Gym Show, 11; Homecoming court, 12; A-V, 12; Pep Club, 12; FHA, 12; Office Ass't.; Sr. Class Play.  
**HANSEN, W. FRANKLIN** — Comm.  
 Hunting-Fishing, 12.  
**HARRIS, RICHARD ALBERT** — Acad.  
 Math Club, 10; Hi-Y, 10,11,12; FTA, 10,11; Key Club, 11,12 (sec.); H.R. v-pres., 11; Choir, 12; Glee Club, 12; Sr. Class Play.  
**HARTMAN, CECIL JOHN** — Gen.  
**HARWICK, KATHLEEN CAROL** — Comm.  
 Drama Club, 10; H.R. treas., 10; Tri-Hi-Y, 12; Pep Club, 12; FHA, 12.  
**HAUGH, THOMAS** — Acad.  
 Intramural Basketball, 10,11,12; Intramural track, 11,12; Swimming, 11, 12; Gym Show, 11; Hi-Y, 11,12.  
**HEBNER, MARLENE ANN** — Comm.  
 Tri-Hi-Y, 12; Office Ass't., 12.  
**HECKMAN, DAVID THOMAS** — Gen.  
 Hi-Y, 10,11,12; Band, 10,11,12; Choir, 12 (reg., county, dist.); Ensemble, 12; Glee Club, 11,12.  
**HECKMAN, FRANK EDWARD** — Acad.  
**HEID, JAMES R.** — Gen.  
 Student Council, 10; H.R. pres., 10; Football, 10; Basketball, 10; Pep Club, 12; Hi-Y, 12.  
**HENRY, BARBARA ELLEN** — Acad.  
 Tri-Hi-Y, 10,11; FHA, 12.



# SENIOR INDEX

*HINES III, GEORGE CRAIG* — Gen.

Basketball Club, 10; Basketball Mgr., 10,11; Intramural Basketball, 11; Varsity Club, 11; Hi-Y, 11,12; Debate Club, 12.

*HINKLE, NANCY L.* — Comm.

Band, 10,11; Drama Club, 11; FHA, 11; FBLA, 12.

*HIRD, JUDITH ANN* — Acad.

Tri-Hi-Y, 10,11,12; FHA, 11 (sec.); Ensemble, 11,12.

*HOBBINS, JOSEPH B.* — Gen.

*HOLBROOK, JAMES ROBERT* — Gen.

Hunting-Fishing, 12; Art Club, 12.

*HOOVER, CHARLES WILLIAM* — Gen.

Basketball Club, 10; Intramural Basketball, 11; Intramural track, 11; Gym Show, 11; Photo Club, 11; Gym Club, 12; Track, 12; Student Leaders, 12.

*HUBER, CAROL SUZANNE* — Acad.

Tri-Hi-Y, 10,11,12; Cheerleader, 10, 11,12 (co-capt.); *Apprentice*, 11; *Kiskizette*, 12 (bus. mgr., club ed.); Gym Show 11; Class treas., 12.

*HYLWA, RICHARD LEE* — Acad.

Football, 10,11; Intramural Basketball 11,11; Debate Club, 12; Hi-Y, 12.

*JACK, LLOYD EDWIN* — Acad.

Hi-Y, 10,11,12; H.R. pres., 11; Prom Comm., 11; A-V, 11; Key Club, 12.

*JASPER, JR., ROBERT WILSON* — Acad.

Hi-Y, 10,11,12 (sec.); H.R. pres., 10, sec., 11; Student Council, 10; A-V, 11; Prom Comm., 11; Stage Crew, 11; Baccalaureate-Comm usher, 11; Intramural Track, 11,12; Hunting-Fishing, 12; Choir, 12; Sr. Class Play.

*JONES, CHRISTINE A.* — Comm.

Tri-Hi-Y, 10,11; Choir, 10; FHA, 11; FBLA, 11,12.

*JONES, KAREN MARLENE* — Comm.

Tri-Hi-Y, 10,11,12; Choir, 10,11,12; Ensemble, 11,12; Pep Club, 12.

*KALEDA, ROBERT WILLIAM* — Gen.

Basketball Club, 10; Intramural Basketball, 10; Sp. Club 10,11,12; Club, 11,12; Baseball, 11,12; Pep Club 12.

*KARDOS, FRANCI* — Gen.

GAA, 11; Tri-Hi-Y, 11; Debate Club, 12; Pep Club, 12; FTA, 12; News Club, 12; Sr. Class Play.

*KISSEL, LORRAINE ANN* — Acad.

Tri-Hi-Y, 10,11,12; Drama Club, 11; FNA, 12; Pep Club, 12.

*KLINGENSMITH, MARSHALL ALLEN* — Acad.

Hi-Y, 11,12; Chess Club, 11.

*KLOBUKA, JR., STEVE JOSEPH* — Acad.

Football, 10; Basketball, 10 (Club), 11; H.R. pres., 12.

*KOLAKOWSKI, RONALD LEE* — Acad.

Band, 10; Baseball, 10; Football, 11; Track, 11,12; Intramural Basketball, 11; Varsity Club, 11; Hunting-Fishing, 12; Photo Club, 12.

*KOLENO, ROBERT*

*KOVALCIK, KAREN* — Acad.

Tri-Hi-Y, 10,11 (sec.), 12; Pep Club, 12.

*KUCO, RUDOLPH JOHN* — Acad.

Band, 10,11,12; Basketball, 10 (Club), Intramural Basketball, 10; Track, 11,12; Hi-Y, 11,12; Pep Club, 12.

*KUNF, MARY LOUISE* — Gen.

Sp. Club, 10; Choir, 10; GAA, 11; Tri-Hi-Y, 11; Library Club, Ass't., 12; Drama Club, 11,12; Baccalaureate-Comm. usher, 11.

*KUNF, THOMAS LEE* — Acad.

Band, 10,11,12.

*KUNKLE, JACQUELINE CAROL* — Gen.

Pep Club, 12; FHA, 12; Tri-Hi-Y, 12.

*LABORDE, NORMA JEAN* — Acad.

GAA, 11,12; FNA, 12.

*LAMOREAUX, ALAN LYLE* — Gen.

Baseball Mgr., 10,11,12; Chess Club, 11; Hunting-Fishing, 12; Stage Crew, 12.

*LARRABEE, BEVERLY ALLYN* — Comm.

Drama Club, 11,12; FBLA, 11,12; Thespians, 12.

*LAURINAVICH, BARRY*

Dance Band and Band (Drum Major) 10,11 (V-pres.), 12; Student Council, 10; Choir, 11,12; H.R. pres., 10; Glee Club, 11,12; Photo Club 12; F.T.A., 12.

*LAUGHNER II, HARRY W.* — Acad.

Choir, 10,11 (county), 12; Glee Club, 11,12; Ensemble, 11,12; Basketball, 10 (Club); Intramural Track, 11; Hi-Y, 10,11 (pres.), 12 (v-pres.); Student Council, 10,11 (v-pres.); 12 (pres.); H.R. pres., 10, 11,12; Key Club, 12; Pep Club, 12; Sr. Class Play.

*LEAR, DOROTHY CHRISTINE* — Acad.

Hi Walkers, 10; Choir, 10; Tri-Hi-Y, 10,11; GAA, 10,12; Gym Show, 11; *Kiskizette*, 12 (ed.); *Apprentice*, 11; Majorette, 10,11,12; (head); News Club, 12 (pres.); Sr. Class Play.

*LEAR, BENJAMIN FRANKLIN* — Acad.

Hi-Y, 10,11, (sec.), 12; Basketball, 10 (Club); Choir, 10; Key Club, 11, 12 (chap.); Intramurals, 11; News Club, 12; Varsity Club, 11; *Kiskizette*, 11, 12 (sports ed.); Sr. Class Play.

*LEEMAN, GARY A.* — Gen.

*LEVISH, DENISE ANITA* — Comm.

GAA, 11; FHA, 12.

*LEWIS, AUSTIN JAMES* — Gen.

Basketball, 10 (Club), 12; Varsity Club, 11; Hi-Y, 10,11; A-V, 12; News Club, 12; Pep Club, 12; Track, 12.

*LIBENT, WILLIAM EARL* — Gen.

Swimming, 10; Chess Club, 11; Hunting-Fishing, 12; Astronomy Club, 12.

*LINZA, MARIE A.* — Gen.

GAA, 11; Tri-Hi-Y, 11,12; FHA, 11, 12.

*LISKA, PATRICIA STARR* — Gen.

Tri-Hi-Y, 10,11,12; Majorette, 10, 11,12; Pep Club, 12.

*LLOYD, LES R.* — Gen.

Hunting-Fishing, 12.

*LUCAS, THOMAS GEORGE* — Gen.

Basketball Club, 10; Intramural Basketball, 11; Sp. Club, 10; Photo Club, 11; Hunting-Fishing, 11,12.

*MAGNESS, RAY PAUL* — Gen.

Band and Dance Band, 10,11,12 (pres.); Honors Band; State, Dist., County Band; Harmony, 10; Choir, 12.

*MAINHART, RONALD L.* — Gen.

*MANGINI, RICHARD ALLEN* — Comm.

Hunting-Fishing, 11; A-V, 12; Hi-Y, 12.

*MANZO, PATRICIA* — Acad.

Tri-Hi-Y, 10; Drama Club, 10; GAA, 10,11,12; Library Club, 11,12; FNA, 12.

*MARINO, NICK DANIEL* — Gen.

Hunting-Fishing, 12; Stage Crew, 12.

*MAZIA, THEODORE LOUIS* — Gen.

Basketball Club, 10; Intramural Basketball, 11; Choir, 12.

*McCABE, KATHERINE FLORENCE* — Comm.

H.R. sec., 10; Student Council, 10; Drama Club, 11,12; H.R. pres., 11; Prom Comm., 11; Homecoming Court, 12; *Kiskizette*, 12 (exc. ed.); Sr. Class Play.

*McCLAIN, JUDITH ANNE* — Acad.

Latin Club, 10,11; Art Club, 10; Pep Club, 10; Yearbook, 10,11; Student Council, 11; H.R. v-pres., 11; FNA, 11,12, Tri-Hi-Y, 12.

*McCLELLAN, MARGARET LOUISE* — Comm.

Tri-Hi-Y, 10,11; GAA, 11; Pep Club, 12; *Campus*, 12.

*McGINNIS, LAWRENCE SLOAN* — Acad.

Sports Club, 10; Hunting-Fishing, 11, 12.

*MEIGHAN, JAMES EDWARD* — Acad.

Football, 10,11,12; Basketball, 10,11, 12; Baseball, 11,12; Varsity Club, 11; Jr. Class Pres.; Key Club, 12; Band, 10,11; Choir, 10,11,12; Ensemble, 11, 12.

*MELOY, SUZANNE B.* — Acad.

Tri-Hi-Y, 12; Pep Club, 12; FHA, 12 (v-pres.).

*MEYERS, KATHLEEN ANN* —



Comm.  
GAA (team); Gym Show, 11;  
News Club, 12; Choir.  
**MIKULA, ALAN ROBERT** — Gen.  
Hi-Y, 11; Gym Show, 11,12; Astron-  
omy Club, 12; Student Leaders, 12;  
Gym Club, 12.  
**MILANAK, DOUGLAS ROBERT**  
— Gen.  
**MILAUSKAS, DOLORES JUNE** —  
Acad.  
GAA, 11; Tri-Hi-Y, 12; FNA, 12.  
**MILLER, RICHARD LEE** — Gen.  
Swimming, 10,11,12; Gym Show, 11;  
Gym Club, 12; Student Leaders, 12.  
**MINICK, FRANKLIN GERALD** —  
Gen.  
Chess Club, 11.  
**MINICK, NANCY ANN** — Comm.  
Tri-Hi-Y, 11; FHA, 11; GAA, 11,  
12; Office Ass't., 12.  
**MITCHELL, CARL J.** — Acad.  
Football, 10,11,12; Track, 11,12;  
Varsity Club, 11; Hunting-Fishing,  
12.  
**MOMBERGER, BARBARA JEAN**  
— Gen.  
GAA, 11,12; Gym Show, 11; FHA,  
12; Sr. Class Play.  
**MOORE, CAROLYN ANN** —  
Comm.  
Tri-Hi-Y.  
**MOORE, ROBERT LEE** — Acad.  
Football, 10,11,12; Track, 11,12;  
Gym Show, 11; Band, 10; Hunting-  
Fishing, 11,12.  
**MROZAWSKI, VIRGINIA** —  
Gen.  
Soph. Assembly; Boosters Club, 10;  
Tri-Hi-Y, 10,12; Ensemble, 11; Prom  
Comm., 11; H.R. sec., 11; Campus,  
12.  
**MUFFLEY, BENSON LEE** — Gen.  
Band and Dance Band, 10,11,12.  
**MUNKO, JOSEPH WAYNE** —  
Comm.  
Hunting-Fishing, 11,12.  
**MUSALA, NANCY ELAINE** —  
Acad.  
Library Club, 10,11,12; Prom.  
Comm., 11; Campus, 11,12 (photo  
ed.); Library Ass't., 11,12.  
**MYERS, DAVID ELLIS** — Gen.  
Choir, 10,11 (county), 12 (county,  
dist.); Ensemble, 11,12; Glee Club,  
11,12; Drama Club (v-pres.) 10,11,  
12; Hi-Y, 11; Prom Comm., 11;  
Stage Crew, 11; H.R. off., 11; Thes-  
pians, (v-pres., pres.) 10,11,12; Sr.  
Class Play.  
**NACCARATO, WILLIAM F.** —  
Acad.  
Intramural Basketball, 10; Photo  
Club (sec.) 11,12.  
**NEMIT, DONALD LYNN** — Acad.  
Sp. Club, 10; Track, 10; Football,  
10, 11 (stat.); H.R. treas., 11; Gym  
Show, 11; Student Leaders, 12.  
**OBERLEITER, DALE CONRAD** —  
Acad.  
Band and Dance Band, 10,11,12;  
Football, 11,12; Astronomy Club, 12  
(v-pres.).  
**ODELIUS, CAROL ANN** — Acad.  
Tri-Hi-Y, 10,11 (treas.), 12 (sec.);  
GAA, 10; H.R. sec., 10,12; Kis-  
kizette, 11; Drama Club, 11; Tri.  
Assembly, 11; Campus, 12; Pep  
Club, 12 (sec.); Student Council, 12;

Sr. Class Play; Homecoming Queen,  
12.  
**OPLINGER, LETITIA ROSE** —  
Comm.  
Photo Club, 10; GAA, 11; Tri-Hi-Y,  
11; FBLA, 11,12.  
**ORLOWSKI, LEONARD FRANCIS**  
— Gen.  
Football, 10; Gym Club, 11,12; As-  
tronomy Club, 12; Band, 10,11,12  
(Dance).  
**OWSIANY, LORRAINE KATH-  
LEEN** — Comm.  
Photo Club, 10; Usher, 11; FBLA,  
(program ch.) 11,12; Office Ass't.,  
12; Library Ass't., 12; Sr. Class Play.  
**PALMISCNO, JOYCE ANN** —  
Comm.  
Tri-Hi-Y, 10,11,12.  
**PALMISCNO, JR., NICK PETE** —  
Acad.  
Newspaper, 10; Student Council, 10;  
Basketball, 10; Football, 10; Base-  
ball, 11,12; Hunting-Fishing, 11,12;  
FTA, 12.  
**PANZA, MICHAEL JOHN** —  
Acad.  
Basketball, 10 (Club), 11,12; In-  
tramural Basketball, 10.  
**PATITUCCI, JOSEPH SAMUEL**  
— Acad.  
Photo Club, 10,11,12; Band Mgr., 12.  
**PAVELEK, JR. MICHAEL DOMI-  
NECK** — Acad.  
A-V, 12; Astronomy Club, 12.  
**PAVLAK, LORRAINE** — Comm.  
Choir, 10; Tri-Hi-Y, 10,11,12; GAA,  
11; Drama Club, 11; Pep Club, 12;  
FBLA, 12.  
**PAXON, GEORGE A.** — Acad.  
Debate Club, 12; Kiskizette, 12;  
Student Leaders, 12.  
**PETERSON, LINDA ELAINE** —  
Acad.  
Hi Walkers, 10; Math Club, 10; A-V,  
11; Tri-Hi-Y, 11,12; GAA, 12; FNA,  
12; Sr. Class Play.  
**PIENTA, JEAN CAMILLE** —  
Comm.  
Choir, 10,11,12; Drama Club, 11,12;  
Campus, 11; FBLA, 12.  
**PINKER, JAMES RICHARD** —  
Acad.  
Football, 10,11; Hunting-Fishing, 11,  
12; Stage Crew, 12.  
**PIRHALLA, KATHERINE** — Gen.  
Choir, 10.  
**POLLOCK, PATRICIA ANN** —  
Gen.  
GAA, 11; FHA, 12; Pep Club, 12.  
**PRAGER, DONALD NELSON** —  
Gen.  
Stage Crew, 12; Hi-Y, 12.  
**PRIMAC, RICHARD EUGENE** —  
Gen.  
Swimming, 10,12; Hunting-Fishing,  
11; Band, 10,11,12; Dance Band, 11,  
12.  
**PUGLIESE, ROBERT E.** — Acad.  
Basketball, 10 (Club); H.R. pres., 10;  
Student Council, 10; Intramural Bas-  
ketball, 11; Glee Club, 11; Hi-Y, 11  
(chap.), 12; Ensemble, 12; Band  
and Dance Band, 10,11,12; County  
Band 10,11; Honors Band, 11.  
**PUTNEY, WILLIAM** — Acad.  
Math Club, 10; Chess Club, 11;  
Photo Club, 11,12; Baseball, 11,12;  
Debate Club, 12.

**RAMALEY, DENNIS MURRAY** —  
Acad.  
Hunting-Fishing, 11,12; A-V, 12.  
**RAYMOND, PATRICIA JEAN-  
ETTE** — Acad.  
Choir, 10; Math Club, 10; Major-  
ette, 10,11,12 (co-head); Tri-Hi-Y,  
11, 12; GAA, 12; Sp. Club, 12.  
**REARICK, LARRY JAMES** —  
Gen.  
Football, 10; A-V, 11,12; Astronomy  
Club, 12.  
**REESE, JAMES C.** — Gen.  
Basketball Mgr. 10 (Club), 11,12;  
Varsity Club, 11; Hi-Y, 11,12.  
**RETECKI, GERALDINE THER-  
ESA** — Gen.  
FHA, 11.  
**RETTTER, FRANK EDWARD** —  
Acad.  
Swimming, 10,11,12; Intramural  
Track, 11; Chess Club, 11; A-V, 11,  
12; Debate Club, 12.  
**RICHARDSON, DANA KATHER-  
INE** — Gen.  
Choir, 10; Tri-Hi-Y, 11,12; Drama  
Club, 11; GAA, 11; Pep Club, 12;  
FTA, 12; FHA, 12; FNA, 12.  
**RICHARDSON, RALPH L.** — Gen.  
Choir, 10; County Chorus, 11,12;  
Hi-Y, 10,11,12; Basketball Club, 10;  
Glee Club, 11,12; Ensemble, 11,12.  
**RIDENOUR, MARY JANE** —  
Comm.  
Sr. Class Play.  
**RIFFER, SAM L.** — Acad.  
H.R. pres., 10,11,12; Key Club, 10,  
11,12; Hi-Y, 10,11,12 (pres.); Stu-  
dent Council, 10 (v-pres.), 11,12;  
Kiskizette, 11; Varsity Club, 11 (v-  
pres.); Weight Club, 11,12; Pep  
Club, 12; Football, 10,11,12 (co-  
capt.).  
**RIGGLE, CHERYL LEE** — Gen.  
Choir, 10,11,12; Tri-Hi-Y, 11,12;  
GAA, 11; Debate Club, 12; FHA,  
12; Homecoming Court, 12.  
**ROOFNER, FRANKLIN DONALD**  
— Gen.  
Track, 11,12; Gym Club, 11,12.  
**ROSE, PATRICIA ANN** — Acad.  
Library, 10; GAA, 11; Tri-Hi-Y, 11,  
12; FTA, 11,12.  
**ROSKO, LINDA LEE** — Acad.  
Soph. Assembly; Boosters Club, 10;  
Choir, 10; Tri-Hi-Y, 10,11; Drama  
Club, 11,12; Thespians, 11,12  
(sec.); Debate Club, 12; Pep Club,  
12; Sr. Class Play.  
**ROSS, SHARON LEE** — Comm.  
Tri-Hi-Y, 10; FHA, 11; GAA, 11,12.  
**ROSSI, JR. VICTOR JOHN** —  
Gen.  
Hunting-Fishing, 11,12.  
**RUPERT, DENNIS** — Acad.  
Photo Club, 11 (pres.), 12; Debate  
Club, 12 (v-pres.); FTA, 12; Sr.  
Class Play.

SENIOR  
INDEX



**RUPERT, PATRICIA** — Acad.  
 Soph. Class Play; Boosters Club, 10;  
 Variety Show, 10; Tri-Hi-Y, 10,11;  
 Gym Show, 11; FTA, 11,12 (treas.);  
 Choir, 10,11,12 (treas., county Dist.);  
*Campus*, 11,12 (layout ed.); Home-  
 coming Court, 12; Ensemble, 11,12;  
 Pep Club, 12; Sr. Class Play, 12.  
**SANKEY, PEGGY JAN** — Comm.  
 Tri-Hi-Y, 10,12; GAA, 10,11,12;  
 Bobcat Club, 10,11,12; *Shingas*, 12;  
 Future Secretaries, 12; FBLA, 12;  
 FHA, 12.  
**SARVEY, PATRICIA JOANN** —  
 Acad.  
 GAA, 11; Library Club, 11; Gym  
 Show, 11; Pep Club, 12; Tri-Hi-Y,  
 12; Sp. Club, 12; FTA, 12.  
**SCIOTTI, EDITH** — Acad.  
 Tri-Hi-Y, 10,11; Choir, 10,11,12;  
 Ensemble, 11,12; Majorette, 10,11,  
 12; Drama Club, (sec.) 11,12; H.R.  
 sec., 12; School Newspaper, 10,11.  
**SCOTT, ROBERT BLAIR** — Acad.  
 Intramurals Basketball, 11; Photo  
 Club, 11,12; Debate Club, 12; Sr.  
 Class Play.  
**SEAHOLM, GWENDOLYNN**  
**BRIDGET** — Comm.  
 Tri-Hi-Y, 10,11,12; Usher, 10,11;  
 GAA, 11 (team); Drama Club, 11;  
 FHA, 12; Pep Club, 12.  
**SEYBERT, JOHN R.** — Acad.  
 Basketball, 10; Intramural Basketball,  
 11; Intramural Track, 11; Hunting-  
 Fishing, 11,12; Gym Club, 12; Stu-  
 dent Leaders, 12.  
**SHADLE, BARRY L.** — Gen.  
 Hunting-Fishing, 12.  
**SHAFFER, RICHARD** — Gen.  
 Basketball Mgr., 10; Football Mgr.,  
 10,11; Hunting-Fishing, 12; Intra-  
 murals, 10.  
**SHAFFER, RONALD** — Gen.  
 Football, 10,11,12 (Mgr.); Stage  
 Crew, 12 (pres.); Art Club, 12.  
**SHEARER, MICHAEL L.** — Gen.  
 Hunting-Fishing, 11,12.  
**SHOUPE, LINDA SUE** — Comm.  
 Tri-Hi-Y, 10,11,12; GAA, (pres.);  
 Student Council; FHA.  
**SHUSTER, LEE ANNE** — Acad.  
 Tri-Hi-Y, 10,11,12; GAA, 11; FTA,  
 11,12.  
**SIBIK, DAVID ANTHONY** —  
 Acad.  
 Photo Club, 11,12.  
**SILVA, VERONICA ELANOR** —  
 Gen.  
 Choir, 10; GAA, 11; Tri-Hi-Y, 11,  
 12; Drama Club, 11,12.  
**SILVESTRI, MARGUERITE**  
**LOUISE** — Acad.  
 Math Club, 10 (V-Pres.); Majorette,  
 10,11,12 (co-head); Tri-Hi-Y, 12;  
*Campus*, 12.  
**SILVIS, BARBARA ELLEN** —  
 Acad.  
 H.R. v-pres., 11; Pep Club, 12;  
*Campus*, 12; News Club, 12; *Kis-  
 kizette*, 12, (ed.).  
**SILVIS, SUE ANN** — Acad.  
 Choir, 10; Tri-Hi-Y, 10,11 (v-pres.),  
 12 (pres.); GAA, 10,11,12; Hi Walk-  
 ers, 10; Drama Club, 11,12; Baccalaureate-Comm. usher, 11; Pep Club,  
 12; Homecoming Court, 12; Sr.  
 Class Play.  
**SLAHTOVSKY, LEONARD PAUL**

— Acad.  
**SMIETANA, ROSEMARIE CAB-  
 RINI** — Gen.  
 Choir, 10,11,12.  
**SMITH, SALLIE IRENE** — Acad.  
*Bell-Echo*, 10; Boosters Club, 10;  
 Variety Show (MC), 10; Soph. As-  
 sembly; Class treas., 10; Tri-Hi-Y,  
 10,11 (pres.), 12; Choir and  
 County Chorus, 10,11,12 (dist.);  
*Campus*, 11,12; Thespians, 11,12 (v-  
 pres.); Drama Club, 11; Ensemble,  
 11,12; Prom Comm., 11; Student  
 Council, 11 (ass't. sec.-treas.), 12  
 (sec.-treas.); Pep Club, 12; Home-  
 coming Court, 12; Sr. Class Play.  
**SMITH, RUSSELL FRANK** —  
 Acad.  
 Math Club, 10 (pres.); Hi-Y, 10,11,  
 12; Key Club, 12; Dance Band, 11,  
 12; Choir, 12; Glee Club, 12.  
**SNYDER, TONI JEAN** — Comm.  
 FBLA, 11; H.R. sec., 11; FHA, 11  
 (v-pres.), 12 (pres.); Jr. Class sec.;  
 Sr. Class v-pres.  
**SOWERS, JAMES EARL** — Gen.  
 Swimming, 10,11,12; Intramural Bas-  
 ketball, 11; Hunting-Fishing, 11,12.  
**SPELOCK, JAMES JOSEPH** —  
 Gen.  
 Hunting-Fishing, 12.  
**SPROULL, ROBERT** — Acad.  
 Hunting-Fishing, 11,12.  
**STANLEY, CHARLES EDGAR** —  
 Acad.  
 Football, 10,11; Intramural Track,  
 11,12; Hi-Y, 11,12; Hunting-Fish-  
 ing, 11,12; Student Leaders, 12; Sr.  
 Class Play.  
**STEELE, SAMUEL JAMES** —  
 Acad.  
 Math Club, 10,12; Prom Comm.,  
 11; H.R. pres., 11; Sp. Club, 12;  
 FTA, 12; Photo Club, 12.  
**STEUART, LYNN** — Acad.  
 Hi-Y, 11,12.  
**ST. JOHN, JOHN FLOYD** —  
 Acad.  
 Intramural Track, 11; Key Club, 12.  
**SUCKE, JAMES** — Gen.  
 Chorus, 10,11,12; Glee Club, 11,12;  
 Football Mgr. 11,12.  
**SUMMERVILLE, KAREN LYNN**  
 — Gen.  
 Library Club, 10; FHA, 10; Band,  
 10,11,12.  
**SUMNER, RICHARD LEE** —  
 Acad.  
 Intramural Basketball, 11; Hi-Y, 12.  
**SYPUŁSKI, RICHARD JAMES** —  
 Acad.  
 Gym Show, 11; A-V, 11,12.  
**SZIRAKI, CLAUDIA JEAN** —  
 Acad.  
 GAA, 11,12; Pep Club, 12; FNA, 12;  
 Tri-Hi-Y, 12.  
**SZYMCAK, ROBERT** — Gen.  
 Intramural Basketball, 10; Soph. As-  
 sembly; Photo Club (v-pres.), 11,12;  
*Kiskizette*, 12; H.R. sec., 12; Debate  
 Club, 12(sec.); FTA, 12; Pep Club,  
 12; Sr. Class Play.  
**TESCHE, KURT R.** — Acad.  
 Baseball, 10,11,12; Football, 10,11,  
 12; H.R. off., 10; Varsity Club, 11;  
 Band, 10,11,12; Key Club, 11,  
 (treas.), 12; FTA, 12; Sr. Class  
 Play.  
**THOMPSON, OTIS**

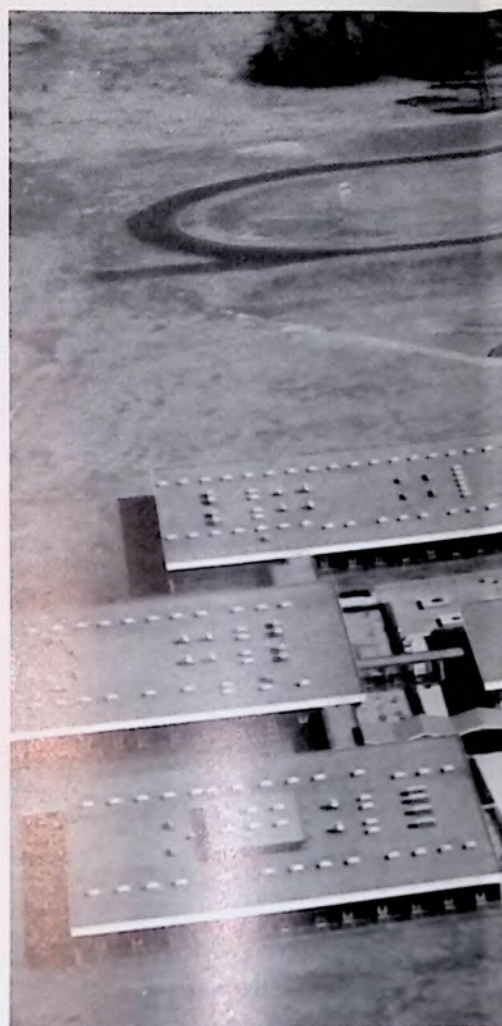

Basketball Club, 10; Intramurals, 10,  
 11; Choir, 10,11,12; Glee Club, 11;  
 Hi-Y, 10,11,12; *Kiskizette*, 11; A-V,  
 12.  
**TONCINI, RONALD FRANK** —  
 Acad.  
 Basketball, 10 (Club); Band, 10,11  
 (Dance); Hi-Y, 11,12; Pep Club, 12.  
**TRINCLIST, JOYCE ANN** —  
 Comm.  
 Tri-Hi-Y, 10,11,12; FHA, 11, GAA,  
 12.  
**TROILO, MARILYN** — Comm.  
 Tri-Hi-Y, 11; GAA, 11; FBLA, 12.  
**TUMILTY, JAMES** — Acad.  
 Hunting-Fishing, 12; FTA, 12.  
**TURANO, CAROLYN M.** — Acad.  
 Majorette, 10,11,12; Math Club, 10  
 (sec.-treas.), 11; Drama Club, 11,12;  
 Prom Comm., 11; FHA, 12; *Kiski-  
 zette*, 12; Pep Club, 12; Thespians,  
 12; Sp. Club, 12 (Sr. rep.); Sr.  
 Class Play.  
**TURNER, ETHEL MARIE** —  
 Acad.  
 Majorette, 10,11,12; Prom Comm.,  
 11; GAA, 12; FNA, 12.  
**UPPERMAN, DONNA IRENE** —  
 Acad.  
 Tri-Hi-Y, 10,11,12; Drama Club, 11;  
 Baccalaureate-Comm. usher, 11; Open  
 House usher, 12; Pep Club, 12;  
 FTA 12; FHA, 12; *Kiskizette*, 11,



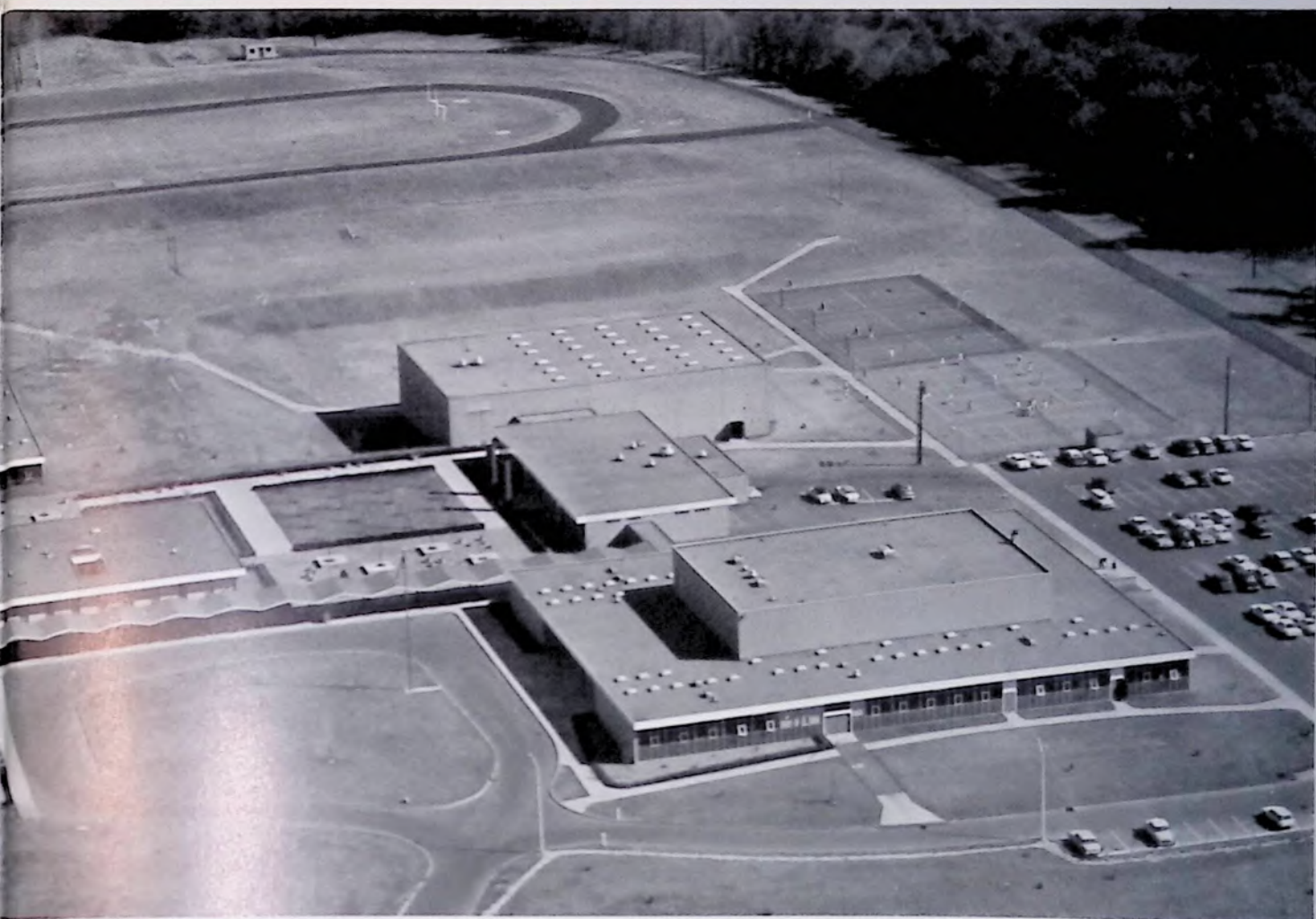

12 (feature ed.); Sr. Class Play.  
**VESCO, DARLENE MARIE** — Comm.  
 Drama Club, 10,11; GAA, 10,11,12; Tri-Hi-Y, 10; Pep Club, 12; Gym Show, 11; Debate Club, 12; *Campus*, 12; Sr. Class Play.  
**WALKER, JANET** — Gen.  
 Choir, 10; Tri-Hi-Y, 10,11,12; GAA, (point-keeper) 11,12; FHA, 12.  
**WANER, FRANK RONALD** — Gen.  
 Hunting-Fishing, 11; Baseball, 12.  
**WATKINS, LARRY EMERSON** — Acad.  
 Football, 10,11,12; Choir, 10,11,12; Ensemble, 11,12.  
**WEISTER, LEONARD L.** — Acad.  
 Football, 10; Basketball, 10; Band and County Band, 10; Choir, 10,11, 12; County Chorus, 11,12; Glee Track, 11,12; Gym Club, 12.  
**WEST, KAREN SUE** — Acad.  
 Tri-Hi-Y, 10,11,12; FNA, 12.  
**WETOVICH, JUDITH ELLEN** — Comm.  
 FBLA, 11; Gym Show, 11; Baccalaureate-Comm. usher, 11; Pep Club, 12; Humanities Seminar, 12; Sr. Class Play; *Campus*, 11,12, (ed-in-chief).  
**WIGGINS, DAVID EARL** — Acad.

Band, 10,11,12; Student Council, 11, 12; Jr. Class v-pres.; Sr. Class pres.; Key Club, 12; Sr. Class Play.  
**WILHELM, TWILA** — Gen.  
 FHA, 11; Gym Show, 11; TRI-HI-Y, 11; Fashion Show, 11,12.  
**WILSON, ALICE MAE** — Acad.  
*Spectator*, 10; *Campus*, 11,12; Fashion Show, 11; Sr. Class Play.  
**WISSINGER, CAROL ANN** — Comm.  
 Tri-Hi-Y, 10.  
**WOITAS, JOHN HOWARD** — Acad.  
 Football, 10; Baseball, 11,12; Math Club, 12; FTA, 12.  
**WOLFE, ELEANOR** — Gen.  
 FNA, FHA.  
**WOLFE, HAROLD DAVID** — Gen.  
 Stage Crew, 11,12; Hunting-Fishing, 11,12.  
**WOLFE, JEANNE ANNE** — Comm.  
 GAA, 11,12; Drama Club, 11; Library, 11; Library Ass't., 11,12; FBLA, 12.  
**YASCZAK, HENRY** — Gen.  
 Baseball, 10; Band, 10,11,12; Dance Band and County Band, 11,12; Honor Band, 11; Hi-Y, 11,12; Choir, 12.

Acad.  
 Tri-Hi-Y, 10,11,12; Hi Walkers, 10; Student Council, 10 (sec.); H.R. pres., 10; GAA, 10; Choir, 10,12; Drama Club, 11; Baccalaureate-Comm. usher, 11; Fashion Show, 11; Tri-Hi-Y Assembly, 11; *Campus*, 12; Glee Club, 12; Pep Club, 12; Sr. Class Play.  
**ZAHUMENSKY, BARBARA ANN** — Acad.  
 GAA, 11; Tri-Hi-Y, 11,12; Pep Club, 12; FTA, 12.  
**ZAMALIS, MICHAEL** — Gen.  
 Swimming, 10,11; Sp. Club, 10; Hunting-Fishing, 12.  
**ZANOTTO, PAUL JOSEPH** — Acad.  
 Hunting-Fishing, 12.  
**ZELONKA, ANN EVETTE** — Acad.  
 FTA, 11,12; Sp. Club, 12 (corr. sec.).  
**ZIDEK, CATHERINE ANN** — Acad.  
 FTA, 11,12; Open House and Dedication usher; Sp. Club, 12; Debate Club, 12; Pep Club, 12; Sr. Class Play.  
**ZINCHINI, WILLIAM** — Gen.  
 Choir, 10,11; Drama Club, 11; Glee Club, 11; Debate Club, 12.



*People . . .* who have helped us — the nineteen sixty-four *Campus* owes many

thanks to all who have helped directly or indirectly; Dr. Mearl F. Gerheim, super-

intendent



, Mr. Harold J. Bush, principal



, and Mr. James R. Daniels, assistant principal



. Thanks also to the 1355 stu-

dents



and to the 63 teachers .



For sup-

plementary photographs we thank Kiski Area High School Photo Club, *The*

*Valley Daily News*, and *The News-Citizen*. To the American Yearbook Company



we express appreciation for their co-operation and encouragement.

Finally, we want to commend the members of the *Campus* Staff ,



our editors, and — for his patience and willingness to experiment — Mr. Thomas

F. Shaffer



, our photographer.

*Charles H. Radtke, Jr.*

*Eugene D. Sagnemma*

The Sponsors

