

K

E

N

H

I

1900-1950

Pg 29
3.50

This volume is presented to the
Community Library of Allegheny Valley
in honor of William Englert

and donated by the Tarentum Genealogical Society.

This volume was presented under
agreement that in the event the
library no longer desires to keep this
in the library collection, it would be
returned to the Tarentum
Genealogical Society its
successor or designer or
assigned.

NEW KENSINGTON HIGH SCHOOL

1900-1950

NEW KENSINGTON, PENNSYLVANIA

*For this school, there is
foretold by the good and the wise,
a glorious future; she will grow, she will
become great in the highest sense of the word.*

—Prophecy, Class of 1911

Ken Hi 1913-1950

Foreword

There are as many ways of looking at the past as there are those who look at it. How many memories fifty years must contain! For each of us who have lived through part or all of the past fifty years, there are many memories—learning to drive a car . . . our first trip to Pittsburgh . . . an airplane ride . . . the 1936 St. Patrick's Day flood . . . the first radio in our home . . . television . . . our best friend or brother leaving for service in the Army . . . the Armistice of the First World War . . . atom bomb.

For you for whom this book has been prepared, there are other memories—your first day at Ken Hi . . . the basketball and football games . . . the Junior Prom . . . your teachers . . . your graduation. Some of you are far from Ken Hi in time and place. For others it is just a few blocks away and "only yesterday." But for all of you it is a common memory. Perhaps you were one of a graduation class that numbered less than ten, or perhaps there were so many in your class that you never got to know them all. Perhaps you prepared for college at Ken Hi, or perhaps you were taught a trade. Maybe the most important thing you learned here was sportsmanship or good citizenship. All of these together make Ken Hi a memory to you . . . and to help you recall these memories, this book has been prepared.

Ken Hi means many things to many people. It is more than a building, a faculty, laboratory equipment, and books to be studied. During the past fifty years more than fifteen thousand students have come to Ken Hi and more than 8,000 of them have been awarded the coveted diploma of graduation. This fifty year period has been packed with many changes. We have seen two world wars . . . a calamitous depression and years of prosperity . . . we have seen automobiles and airplanes become a necessary part of everyday life . . . we have seen movies take the high school crowd out of the home for the evening and television bring them back in . . . we have seen the high school diploma become a first requisite for most every job. Some of the changes have been bad; most have been good. We lump them together and call them progress. We believe that Ken Hi has progressed with the rest of the world, as shown by the pictures and stories in this book.

We are proud of every one of you who has been a part of Ken Hi . . . If you are a laborer, a business man, a teacher, a lawyer, a minister, a doctor, an executive, or the mother of prospective Ken Hi students, we want you to be as proud of Ken Hi as Ken Hi is proud of you. This book is about you and your Ken Hi. When you look at the pictures, you'll say: "Did I ever look like this!" . . . "I just can't remember his name!" . . . and "Didn't we have fun in those days?" Yes, this is a proud and happy backward glance at Ken Hi. There is no ending to our "history" for the story of Ken Hi is not yet completed. And even while we are "looking back," Ken Hi is going on and tomorrow's memories are being made.

Main Stairway

ANNUAL DINNER OF BOARD OF DIRECTORS—December, 1949: Clockwise—Dr. E. T. Chapman, Oren Herrington, A. F. Daughenbaugh, F. W. McKean, attorney; C. H. Vaughan, Jr., James Patterson, Jr., Frank E. Kronkoski, C. W. Keller, Joseph S. DeSimone, Ralph M. Little, Jr., Veronica Mazur, secretary; E. H. Blackburn. Dr. C. G. Vonderheid, Jr., absent from the picture.

Dr. E. T. Chapman has been associated with the New Kensington schools since 1916 and has been superintendent of schools since 1924.

Mr. H. B. Weaver came to New Kensington in 1924 and has been principal of the high school since that time.

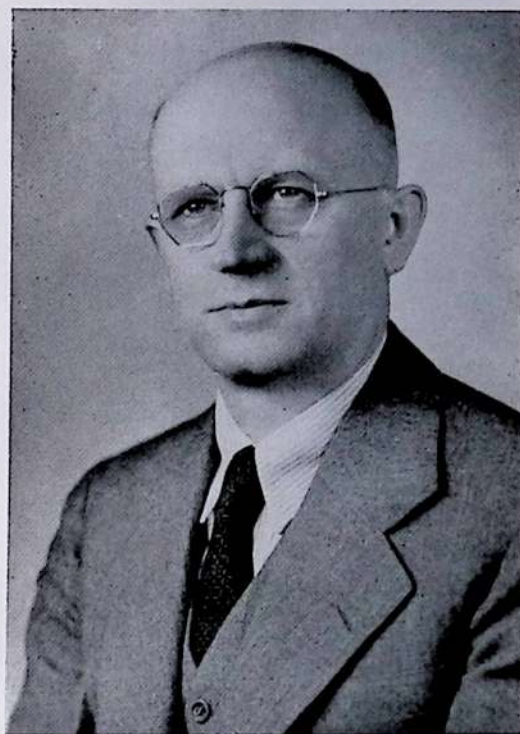

Mr. J. A. Miller, as principal of the vocational school since 1916, has supervised the training of many boys of New Kensington for various trades.

MARCHING UP FOURTH AVENUE to the dedication of the first High School building on March 27, 1908.

STUDENT BODY OF NEW KENSINGTON HIGH SCHOOL photographed in front of the first High School on Fourth Avenue.

THE GROUND-BREAKING for the present High School building on Ridge Avenue.

Front: Tom Best, Winton Seybold.

Second Row: Eva Seybold, Anna Belle Kaufman, Elsa Kruger, Helen Kelly, Helen Kaufman, Dorothy Bloser, Helen Best, Dorothy Denise, Robert Clowes, Goodwin Clowes, Elizabeth Wareham, Mildred Wareham.

Third Row: C. M. Best, A. W. Kelly, Dr. A. R. Kaufman, Frank Bloser, S. R. Seybold, D. E. Beegle, A. W. Smith, J. McCartney Kennedy, George Hogg, C. J. Reiger, architect.

Ken Hi Through Fifty Years

In May, 1899, approximately twenty-five boys and girls completed the subjects prescribed for the last year's course of New Kensington Public Schools. The Board of Directors, believing that some provision for additional schooling should be made for these boys and girls, recommended that a three year high school be offered. Later this was changed to a two year course. When school opened in September of that year (1899), sixteen boys and girls reported to the Walnut Street building to begin their high school work. One small, dark and inconvenient room was assigned to the group. Seats were crowded together and blackboard space was limited to one slate.

Mr. Harry Piper, who had been elected to teach the high school subjects as well as to teach music to part of the grade school pupils, welcomed the sixteen boys and girls. Under his direction, New Kensington High School was launched. At the end of about six weeks, Mr. Piper announced that he would be leaving soon due to the fact that he had been assigned to the pastorate of a nearby Methodist Church. Miss Mary Ashe was elected to succeed him and in a very short time assumed the principalship of the New Kensington High School.

She was greatly interested in the newly organized high school and was instrumental in having it properly recognized by the State Department of Education at Harrisburg. The Board of Directors approved her efforts and before the close of the school year 1899-1900 New Kensington had a regularly organized and established high school with an academic course of two years. This two-year course included as required subjects — history, civics, Latin, mathematics (algebra and plane geometry), English (grammar, composition, English and American literature). In addition, regular classes in music were held. Friday afternoons were set aside for special programs of debates, public speaking, and music.

When school opened in September, 1900, just three boys and three girls of the original group returned to continue their high school work. They were given a larger room but they had to share it with the new freshmen. The seniors, as they were now known, were all planning to go to college and made good use of the opportunities offered them during this last year in high school.

As the end of the school term drew near, plans were made for Baccalaureate services and Commencement exercises. The former were held in the Methodist Church on Ridge Ave-

nue, with the president of Mt. Union College delivering the address. The Commencement exercises were held in the Trinity Evangelical and Reformed Church on Constitution Boulevard. Special music had a place on the Commencement program and each of the six graduates delivered an oration upon some subject very important to himself. The class occupied seats on the platform along with the Board of Directors. Flowers and palms decked the church and the class colors, red and black, were in evidence. Very shortly after this these colors were adopted as the school colors.

In August, 1901, Miss Ashe resigned her position in New Kensington to accept one elsewhere. She was succeeded by Miss Marie Smiley, a graduate of Wilson College, who taught for the next two years. In June, 1903, Mr. A. D. Horton was elected supervising principal of the New Kensington schools to succeed Mr. Bird Hunnell. Early in 1904 the Board of Directors voted that "a three year course of study be adopted and that any student eligible be allowed to graduate at the end of two years, if he so desired." As a result, more students were attracted to the high school and more teachers were needed.

By 1905, due to increased enrollment, larger quarters than those offered at the Walnut Street building were necessary. Arrangements were made to rent rooms on the second floor of what was known as the Flynn Building on Ninth Street. This was a temporary arrangement since the Board of Directors had purchased lots in the eight-hundred block on Fourth Avenue on which they planned to erect the first high school building. This building was dedicated in 1908 and is at present known as the Fourth Avenue Junior High School.

The same year a four year course of study was presented to the School Board and adopted by them. This course offered several electives in addition to the required subjects and thirty-two points were necessary for graduation. Each point represented a half year's work in one branch. New names appeared on the faculty roll. Mr. Horton, the principal, resigned to accept a position in Wellsville, Ohio, and Mr. Crow served as high school principal. The students lost some of their conservatism and began to turn their attention to athletics, caps and gowns for graduation, alumni receptions at Commencement time, Junior-Senior receptions, and closing picnics at McLaughlin's Grove.

The high school moved in 1908 from the rooms on Ninth Street to the new building on

FIRST HIGH SCHOOL CLASSES were held in the Walnut Street building in 1899.

FIRST HIGH SCHOOL BUILDING dedicated in 1908.

Fourth Avenue. As the population of New Kensington increased due to the arrival of new industries, the school enrollment also increased. The Board of Directors was soon preparing plans for a larger building on Ridge Avenue. According to one record, "it decided to build a modern structure in the residential section, and as near as possible to what would likely be the center of population in the future."

By this time New Kensington High School had advanced in several lines of activity. Under supervision of the faculty, literary societies were organized and considerable rivalry existed between the different groups. The Sigma Psi Society has left a record of one debate on the question: Resolved that the United States should annex no more territory. On April 12, 1912, the high school produced a play "The Three Chauffeurs" at the Columbus Theater. This play was written by Mr. Dannels, the principal, and directed by the teachers. According to reports, "long before it was time for the curtain to rise the theater was taxed to capacity" and the play was "exciting from start to finish."

Athletics, particularly football, were becoming very popular. In 1912 the high school team was coached by George Peckham, who was physical director at the local Y. M. C. A. at the time. Ken Hi that year played nine games, closing the season by defeating Parnassus, 8-5. According to the "Juniclan," the greatest of all great events in New Kensington High School athletics was the first inter-class track and field meet held at the Valley race track on May 10, 1913. The seniors captured the meet, much to the disappointment of the sophomores.

With the completion of the building on Ridge Avenue in 1914, many opportunities for expansion were opened. There was room for seventh and eighth grade students as well as for the regular high school students. Out of this grew a junior high school and a senior high school, each embracing three years' work. The Vocational School and the Home Economics Department were established in 1915. The commercial course was added and in connection with this course the Students' Savings Bank was opened. In the commercial course, Spanish was included in the curriculum and students were permitted to substitute it for Latin. All students were urged to make use of the bank by opening checking and savings accounts.

In 1915, Mr. Dannels resigned and Mr. Berlin Empfield became high school principal. Mr. Empfield was elected Superintendent of Schools in 1918 and served in that capacity

until 1924. Upon his resignation, Dr. E. T. Chapman was elected Superintendent of Schools in New Kensington and Mr. H. B. Weaver, Principal of the High School.

The new building not only made possible an expanded curriculum, but also with its new auditorium-gymnasium opened the way to various forms of entertainment, such as minstrel shows and "Fi-Fi of the Toy Shop," a spectacular musical extravaganza. It also made possible the development of fine basketball teams, girls' as well as boys'. While the girls had neither health nor gym classes, they did play basketball. Many girls participated in games because there were class teams as well as the varsity. It was the custom for the girls' varsity team (who played boys' rules) to play the preliminary game wherever the boys' team was playing.

The high school made a good record in the sale of Liberty Bonds during the years of World War I. The sale of these bonds was constantly brought to the attention of the students by speakers from our own town or other towns of Westmoreland County. There was a county contest as well as a home town contest for the sale of bonds. Interest in bond buying was increased when the school saw six members of the Class of 1917 march off in uniform.

Dismissal at noon and at the close of the afternoon session was very different from that of the present time. Instead of dashing out to get a place on the bus or to meet one's pal at the drug store, all students returned to their section rooms and prepared to leave at the same time. The students lined up two abreast and, without talking, marched in orderly lines through the halls, down the steps, and out the front doors. All this time they were keeping step to the music played by the orchestra, which occupied the space at one side of the steps leading to the third floor. The orchestra usually consisted of a pianist, a drummer and a couple of violinists.

By the early 1920's the student body had grown to such a size that it was necessary to add a wing to the building. In this new wing was located a number of new classrooms. Here also was a new gymnasium, center of much of the athletic and social life of the next twenty-five years.

In 1933, the Vocational School moved to the Fourth Avenue building and its quarters on the first floor were transformed into classrooms. The "portable," added for extra space sometime previous to the building of the new wing, was found to be indispensable. Familiar to

many students as "the chicken coop," it served as classrooms until 1949 when it was torn down. The large room on the fourth floor designed as a gymnasium in 1913 went through a number of changes in later years. Equipped with a stage, it was used for assemblies. Later, partitions were installed and it was used for three or four classes. Still later, the partitions were removed and the room became one very large study hall, with the students facing the hills across the river. Now in 1950, with new lights and new paint, pictures on the walls, a small platform on the south side of the room, "401" is indeed a satisfactory place to study.

Other changes in the building have been in the construction of offices. Dr. Chapman's office includes the small room once used as a kind of library. New offices have been built for the dean of girls and for the principal of the Vocational School on the second floor and for the guidance and health departments on the third floor. The library now occupies the large room on the third floor originally designed for a library. A new band-room was constructed in part of the balcony of the gymnasium in 1949.

Major improvements have been made in the home economics department. While the rooms remain the same, beautiful modern equipment has been installed for both cooking and sewing. The cafeteria also has been modernized until it bears little resemblance to the original or even to that of a few years ago.

When the seventh, eighth and ninth grades were moved to the Fourth Avenue Junior High School in the fall of 1948, the Vocational School was moved back to the Ridge Avenue building for part of its work. It now occupies the third floor rooms opposite the gymnasium. The distributive education classes moved the same year from the portable, to the room formerly used for mechanical drawing.

As the student body grew in size and as the buildings changed, it was quite natural that social and athletic activities should change also. The old literary societies have given way to numerous clubs. Glee Clubs have grown into choirs and choruses. The band, still playing peppy music, has added eye-appeal with drum-majors and majorettes. Class parties have outgrown the family parlors and become class dances in the gym. Junior-Senior banquets, having outgrown serving space in New Kensington, have become the Junior-Senior prom.

From small beginnings in athletics have come Ken Hi's championship teams. Parnassus and Ken Hi were natural rivals for years. With the addition of the present gymnasium, a series of Allegheny-Kiski Valley tournaments were possible. Consolidation ended the rivalry between the two high schools and increased the possibilities for participation in more sports for more boys. Although football and basketball have remained the major sports, many boys have enjoyed baseball, track and cross country, tennis, and golf.

Even in summer the Ridge Avenue building is not without activity. The first Summer School was organized in 1935 and, except for several years during the war, has functioned ever since. In the earlier years the enrollment each year was above one hundred. In the last three years it has averaged well over three hundred.

Doubtless every school has some activities or customs which do not fall under any such heading as club or athletics, but every student remembers them fondly or otherwise. For some years Ken Hi has had what is known as the "Failure List." This is a list of students who are reported by the teachers as rating an "E" in one or more subjects. The list is posted on the bulletin board at the end of each three-week period between report cards. The failure list bears some relationship to another institution at Ken Hi. It is called "After School Study Hall" officially, but in the spirit of the times it is better known to all Ken Hi students as "D. T." At the present time it is held for one period immediately after school in Room 401. Tardiness, failures, misconduct and incomplete grades are paths that lead the unwary to "D. T."

The new public address system installed in 1948 has eliminated the hit and miss system of putting announcements on the office clock for the faculty to remember or on the blackboards where they were inevitably erased too soon.

Ken Hi in 1950 is not so much a changed school as it is a school grown up. The important features—a good curriculum, a high standard of scholarship, co-operation of administration, faculty, and students—have remained the same. Less important features have changed—class colors, songs, and rings have given way to the Red and Black, the Alma Mater and Ken Hi's standard ring. The school has outgrown the old spirit of class rivalry and has developed in its stead a much finer school spirit.

CLASS OF 1901—Lois McElwain, William Vaughan, Irene Hawk, Joseph Smith, Katherine Euwer, Hilbert Hicks, Mary Ashe, principal.

CLASS OF 1907—First row: Kathryn Willetts, Chelse Schenck, Tillie Limpert, Helen Morgan, Margaret Adams. Back row: Myrtle Fought, Gertrude Hortcn, Louis Claster, Anna Hessom, Frank Schaffer, Bessie Day, Reed Burford, Ethel Heutchev.

Development of Courses of Study

No phase of the high school program is more important than the courses of study or the curricula of the school. These courses of study are determined partly by the Department of Public Instruction and partly by the needs of the community served by the high school. All courses offered, however, must be approved by the department. The expanding curricula of Ken Hi over the fifty-year period is evidence that the board of directors, superintendents, principals, and faculty have been ever alert to the increasing needs of the boys and girls of New Kensington. No longer are the high school courses planned primarily for those who expect to attend college, but they are designed to prepare also the student who goes directly from high school into some gainful occupation or preparation for that occupation.

In the early years the subjects were largely of the so-called classical or academic type. Now subjects pertaining to practical, every day living are also included so that we find subjects ranging from Latin to driving appearing in the students' handbook.

From 1901 to 1903 English, including American literature, English literature, and rhetoric; music, civics, general history, Latin, algebra and plane geometry were the subjects of instruction. From 1903 to 1905 Virgil, physical geography, Roman history and Greek history were added. In 1905-1906 an enriched program offered new courses in etymology, English history, ancient history, German, higher arithmetic, chemistry and Cicero. Botany, modern history, higher algebra and solid geometry made their appearance in the years from 1907 to 1909.

The school year 1909-1910 marks the introduction of the first commercial subject—book-keeping and auditing—also zoology and mechanical engineering. From 1910 to 1912 English composition, English classics, French, biology, trigonometry, and American history became a part of Ken Hi's enlarging subject field. Recognition of the commercial department came in 1914-1915. Commercial arithmetic was a new commercial subject; manual training and drawing were added to the other courses. Domestic science was another course on the practical side. The Vocational School was recognized by the Board of Directors as a separate department in May, 1915. Eight subjects—history of literature, trade arithmetic, elementary science, household chemistry, commercial geography, commercial law, typewriting, and shorthand—enlarged the curricula in 1915-1916. In the next two years trade algebra, trade history, sanitation,

and economics joined the ever-growing subject list.

The industrial character of New Kensington is evidenced by the large number of trade subjects added in 1918-1919, including trade drafting, machine shop, patternmaking, English, economics and geometry. In that same year commercial English, commercial penmanship, general science, thermo dynamics, industrial chemistry, advanced chemistry, cabinet making, millinery, and cooking appeared on the schedule.

These subjects were followed the next year by commercial spelling, use of dictaphone and adding machine, sociology and household arts. From 1920 to 1922 vocational civics, Spanish I and II, French II, problems of democracy (replacing economics and sociology) and the Smith-Hughes Home Economics course became a part of the high school curricula.

High school music came to the fore in 1923-1924 when chorus, band, orchestra, music history, and music appreciation gave students musically inclined an opportunity to develop their talents. The following year art, journalism, public speaking and junior business training were included.

By this time, 1925, there were four courses in the high school curricula—classical, general, commercial and home economics. In the Vocational School, machine practice, patternmaking, drafting and electricity were the courses.

Few changes in the courses of study are noted until 1942 when the influence of World War II is seen in the introduction of a pre-flight course for those students interested in the air corps. These years also show our growing interest in our neighboring countries, for geography became a popular high school subject. Ken Hi can well boast of being one of the first high schools in the state to present courses in the geography of the Americas and global geography. Agriculture again became an elective subject.

To meet a real need in the community's business life, the high school introduced the distributive education course which a limited number of students may elect in their senior year. Students following this plan attend classes in the morning and work as sales persons in local stores in the afternoon, thereby earning while learning. All classroom work is taught by the same instructor who also keeps in close

H. S. C.—NEW KENSINGTON—1908

CLASS OF 1910—Seated: Agnes Thompson, Prof. Hood, Ruth Carothers, Prof. Crowe, Eva Hull, Cyril Schenck, Frank Pessolano. Standing: C. B. Campbell, Harry Klingensmith, Porter Laughlin, E. F. Campbell, Meyer Slobodsky.

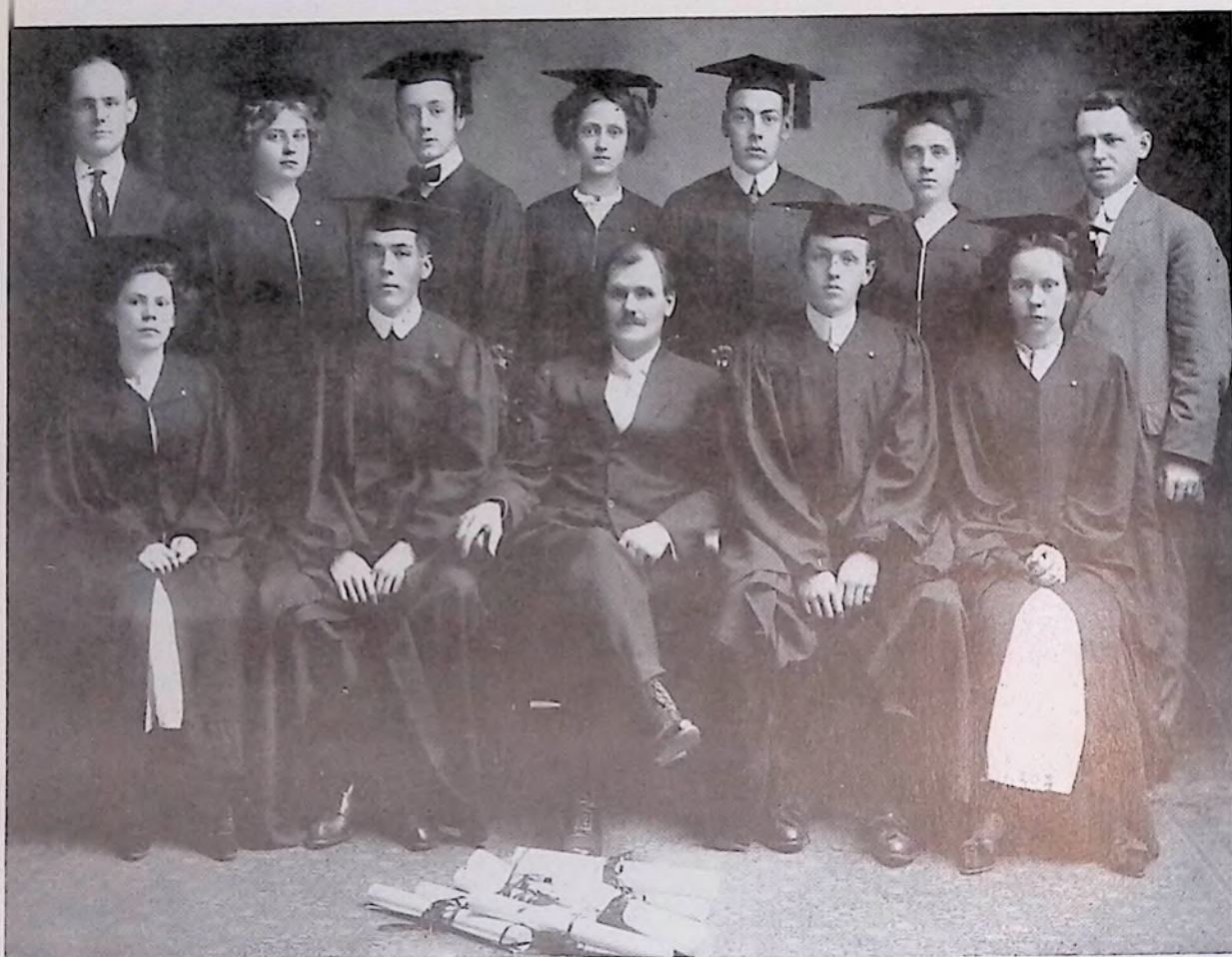

CLASS OF 1911—Front row: Elizabeth Morgan, Paul G. Hammond, M. C. Terrill, supervising principal; Herman E. Bonsall, Rose Cochran. Second row: Ernest Kuhlman, high school principal; Ruth Blackburn, William Shaffer, Anna Kramer, Hutter Ritscher, Emma Bennett, R. L. Shirley, teacher.

touch with students at work and with store managers and supervisors.

A familiar sight since the fall of 1948 is the student training car used in the driving course now taught as an elective for one semester to students who are learning to drive. Including theory, mechanics, traffic rules, and safe driving practice, this is one of the most valuable and practical courses in the curricula.

At the present time, 1949-50, high school courses number five, the classical, general, commercial, industrial, and distributive education. We believe Ken Hi through the years has kept in tune with the times by offering its students many and varied courses relating to community needs.

In the first quarter of the century pupil progress in high school subjects was graded in percentages and reported to parents on report cards in the same way. Such grading is very difficult for the teacher and often misunderstood by the student. In the school year 1924-1925, this percentage system was changed to the letter system. According to their achievement, students in a class may be divided into five groups for purposes of ranking or grading, in-

dicated in Ken Hi by the first five letters of the alphabet—four passing groups and one failing.

Another evidence of progress in New Kensington High School is the admission of the high school to the Middle States Association of Secondary Schools and Colleges. Admission was requested in 1927 and admission granted in 1928 when the school was able to present evidence of having attained certain standards, such as courses of study and educational advantages for the student in relation to the character of the community, a wholesome school environment, adequate equipment, well qualified teachers, a carefully planned student program and a guidance program. To retain membership in this association the school must be evaluated every ten years. In February, 1943, New Kensington High School was evaluated by a committee of teachers and administrators from other schools. Much work in preparation for this evaluation was required of administrators, teachers, and secretaries but New Kensington can be proud of the result of the evaluation in the various areas. A very superior rating was awarded in staff and administration areas; a superior rating in curri-

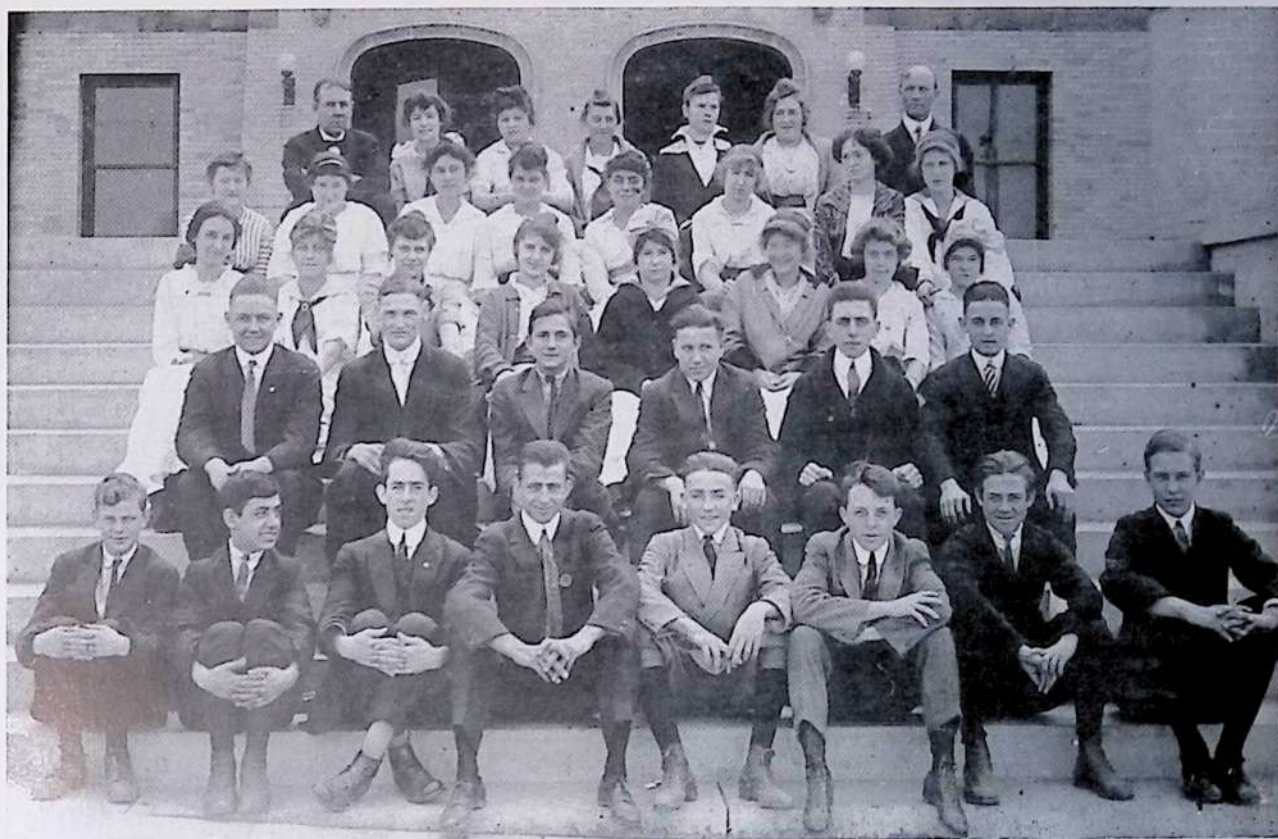

CLASS OF 1914

culum, instruction, educational outcomes, pupil activity, library, and guidance areas.

Even though New Kensington is an industrial town, "going to college" after high school graduation is the next step in preparation for

adult living for about twenty percent of Ken Hi's graduates. Ken Hi students are admitted without examination to all colleges and universities which do not require all applicants to take the college board examinations.

CLASS OF 1916

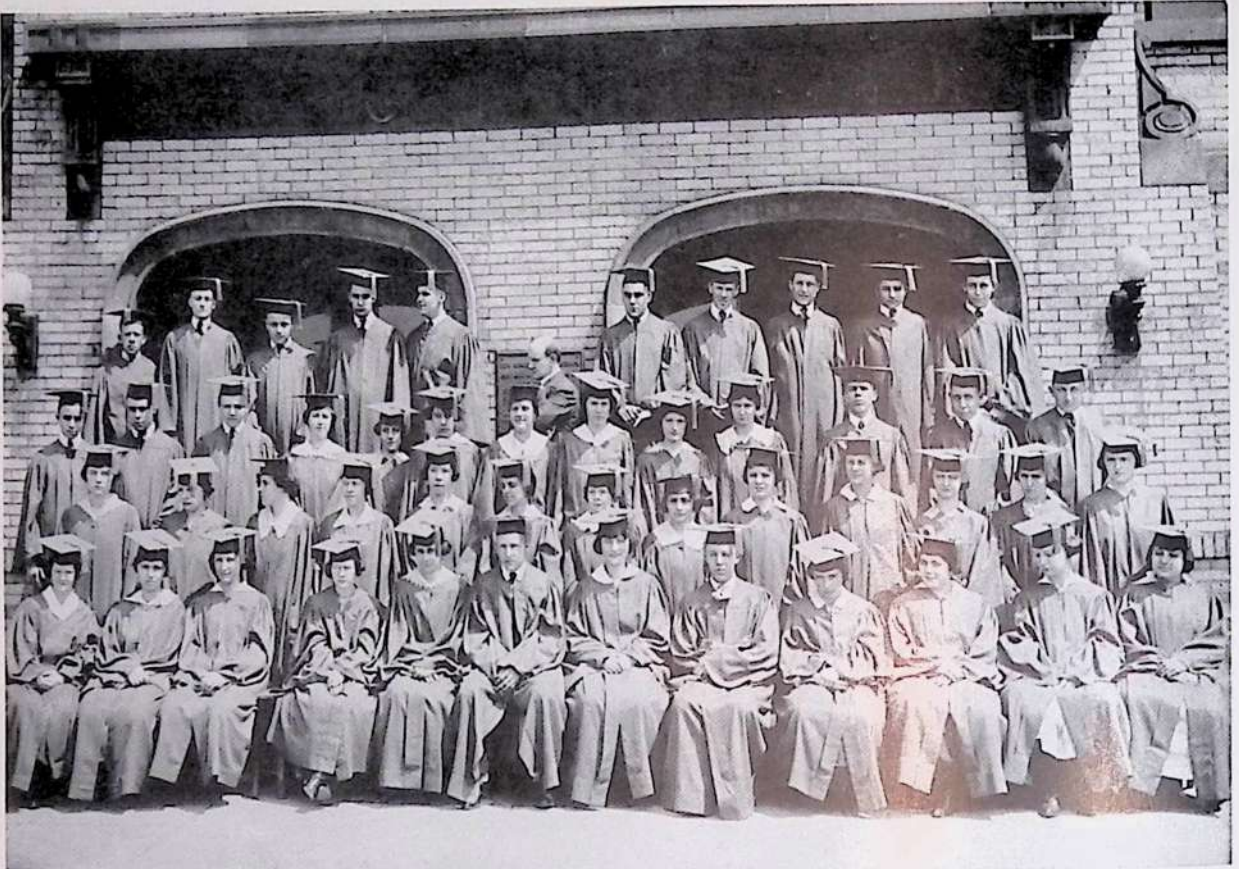

CLASS OF 1919

CLASS OF 1920

CLASS OF 1921

CLASS OF 1928

CLASS OF 1929

CLASS OF 1930

CLASS OF 1931

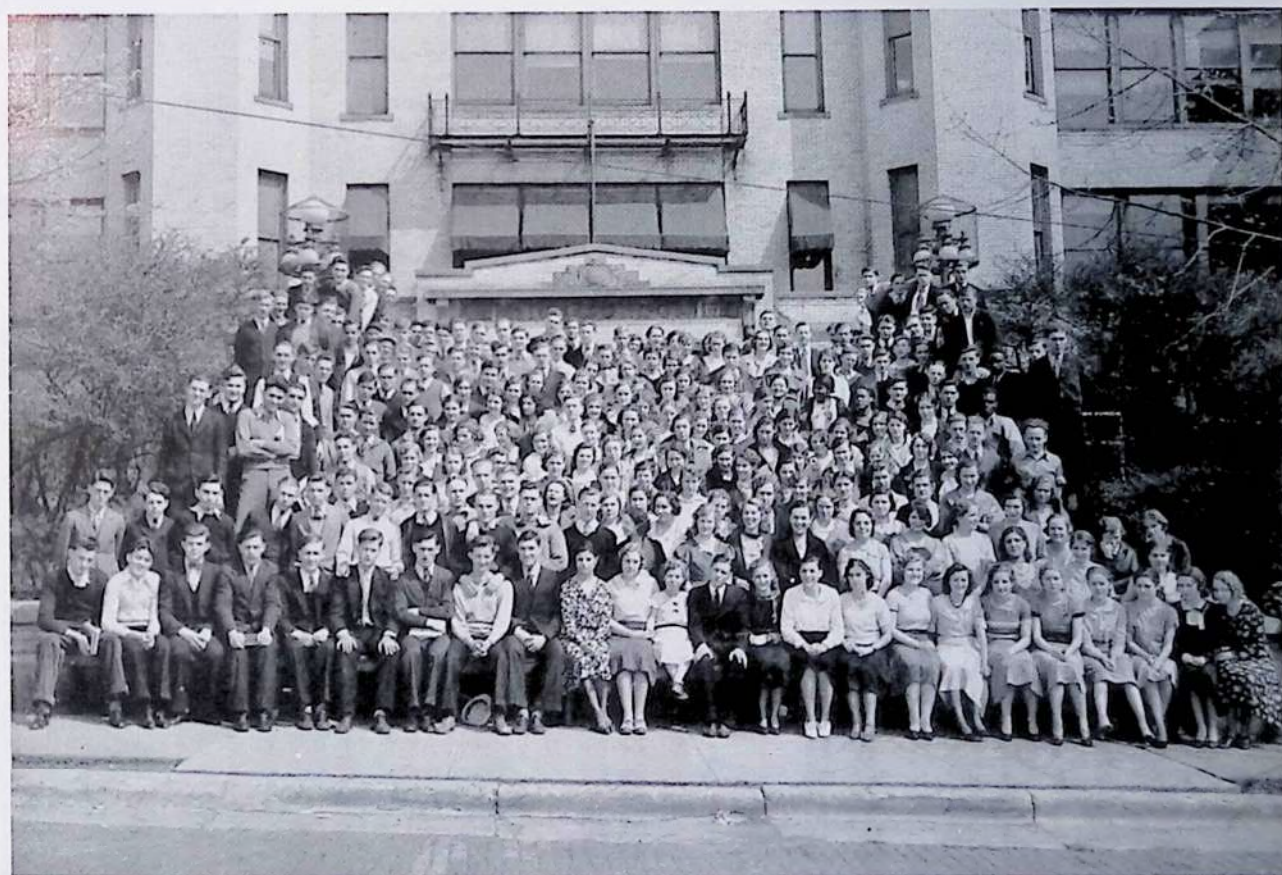

CLASS OF 1932

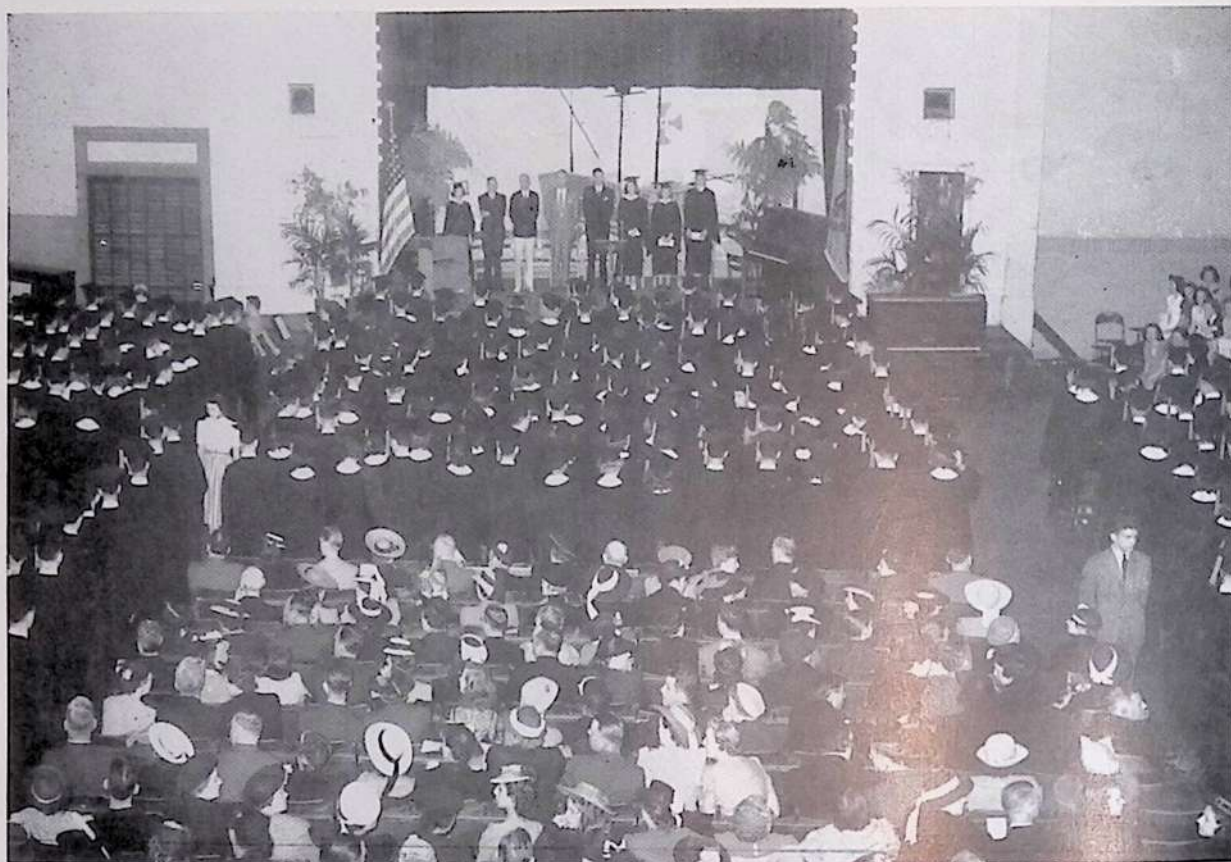

CLASS OF 1940—Commencement Exercises in the High School auditorium

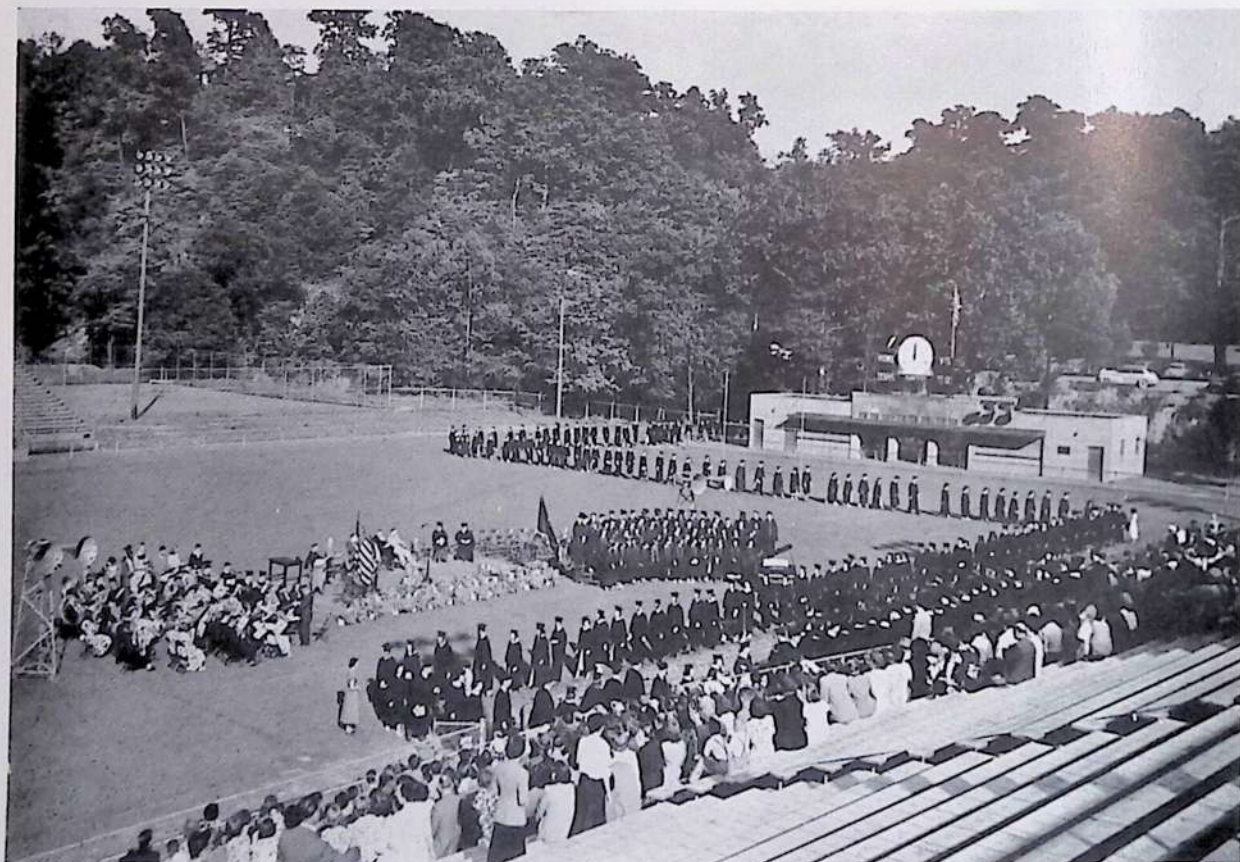

CLASS OF 1949—Commencement Exercises on Memorial Field.

High School of New Kensington, Pa.

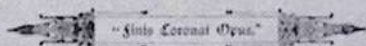

Be it Known, That Eleanor Irene Hawk

has completed the Course of Study prescribed for the New Kensington High School, and is therefore entitled to receive this

DIPLOMA

SUBJECTS PURSUED:

Music, Parliamentary Law, Reading, Mental Arithmetic, Written Arithmetic, English Grammar, Rhetoric, English Composition, General History, U. S. Constitution, English Literature, American Literature, Algebra, Geometry, Latin Grammar, Latin Prose Composition, Oats to Carrot, Carrot.

In Testimony Whereof, the names of the Officers of the Board of Education, and the name of the Superintendent of the New Kensington High School, are hereto subscribed, this 10th day of May 1901

C. W. Bensch

Superintendent of Schools

New Kensington High School

NEW KENSINGTON, PENNSYLVANIA

This is to Certify that John Ivar Iverson has completed in a satisfactory manner the Course of Study prescribed by this school and having met the requirements for graduation is granted this

DIPLOMA

of June 1909

Superintendent of Schools

E. S. Chapman

Principal

DIPLOMAS HAVE CHANGED in material, size, and decoration, but not in meaning. Pictured is a diploma of a member of the first class and one of a member of the Class of 1949.

Vocational School

The New Kensington School District was one of the pioneers in Vocational Education, being the second school district in Western Pennsylvania to make vocational courses available to high school students. Operating under the Pennsylvania Vocational Law, courses in machine shop practice and patternmaking were started in 1915. In 1917 the Smith-Hughes Vocational Law was enacted. Ken Hi qualified and from that time to the present has conducted vocational courses to meet the provisions of the Smith-Hughes law and all the later companion laws affecting vocational education. The major provision in the law is that students must be given fifty per cent shop work and twenty-five per cent academic subjects. When first organized, the faculty was as follows: J. W. Hosner, director; Joseph Hourigan, machine

shop instructor; Edwin McHose, patternmaking instructor; Harry Wilson, mathematics instructor, and several part time teachers in other subjects.

During the early years 2½ Horse Power and 5 Horse Power water-cooled Marine type engines were manufactured in the school shops. All the machining, fitting, and testing of the engines were done by students. Patterns for all cast iron and bronze parts were also made in the school shop. Rough castings were secured locally. The engine, a two cycle type, when completed and installed was a beautiful piece of work. It was sturdy, compact, and powerful, being able to propel an ordinary size boat ten miles per hour — a fast speed in those days. Five were shipped to New Zealand, twelve to Toronto, and some were

VOCATIONAL BUILDING

used in small industries locally. The market declined when this type of engine gave way to the outboard motor. None have been made since 1924. Since it is recommended that a product or products of commercial value be made as school shop projects, various types of work have, depending on demand, been included in the shop curriculum. For some years and at present, machine tools are being made for use in the school shop and for owners of small shops. More recently such projects included band saws, bench lathes, shapers, vises, and smaller tools, many of which are still in use in the school shops.

During the first World War, in the years 1916 and 1917, production of war equipment was carried on extensively. The school was open twenty-four hours a day making hand grenade gauges, boring bars, and various other tools on a sub-contract basis for a large manufacturing concern.

In 1933 the vocational work was moved from the High School building to the Second Ward building. Moving and setting up machines in the new location were done by teachers and students. The stage in the auditorium was enlarged and classrooms were remodeled to suit shop conditions. In this year trade drafting was offered as a vocational course. In 1937 expansion of opportunities was thought advisable and electricity was added to the curriculum. From 1937 to the present, trade courses in machine shop practice, patternmaking, drafting, and electricity were made possible for students desiring trade training. Students for all day classes are selected according to the rating made on intelligence, aptitude, and mathematics tests.

Since 1918, when the first vocational group was graduated, graduates number fourteen hundred and ten. A large majority of them have responsible positions in industry, business, and the professions. A running survey which has been kept up-to-date shows that 72 per cent of the vocational graduates are working at the trade studied in school or are in some closely allied occupation where their vocational education functions. Briefly, some of the positions held are: industrial publishers, superintendents of plants, shop foremen, teachers, and specialized workers, such as machinists, toolmakers, designers, draftsmen, patternmakers, electricians, and estimators. A large number of graduates have their own industrial plants. While the first concern in vocational education is training for industry, it is possible for the student to obtain higher education upon completion of a vocational course. Vocational students are admitted to Pennsylvania State teachers' col-

leges and to many other colleges where foreign language is not a requirement.

In addition to regular day classes during the past three decades, the school has been asked many times, and for various reasons, by the State Department of Public Instruction to offer our facilities to provide, on full and part time basis, vocational courses for men and women of this community. This condition existed during the First World War, the depression, the recession, and prior to and following the Second World War.

An attempt is made here to outline briefly the opportunities offered since 1940 in a somewhat chronological order. In 1940 a National Defense program was initiated and we were called upon to assist in training men for highly skilled and semi-skilled jobs in industry. Pre-employment classes were held for men who had formerly been employed in some kind of mechanical work. They were trained to take specialized jobs that were available for defense workers. This was a thirty hour per week work schedule. Supplementary classes were formed for men, already employed, who wished to advance in their chosen field. This was an eighteen hour per week schedule. Students were selected from the rolls of W. P. A., N. Y. A., and Local Employment Service. After men were no longer available, women were trained for the production of war materials. Students attended classes in machine tool operation, electricity, welding, and blueprint reading. Again school was in session twenty-four hours a day with classes for the regular day, supplementary, pre-employment, and evening students. To aid in the foregoing program, the government gave the local district two lathes and a milling machine. In January, 1941, the Engineering and Management Defense Training program was started. This program was given in cooperation with Pennsylvania State College. Classes in this category were conducted in machine design engineering drawing, process engineering, time and motion study, mathematics and chemistry. In all National Defense courses 1,477 persons were enrolled and upon completion of required subjects 89 per cent were placed in defense jobs. Following the National Defense program, conference groups in safety training for supervisors and foremen were organized. This was a twenty hour program, ten sessions of two hours each. Conferences were held with one group from the Union Spring and Manufacturing Company and eight groups from the Aluminum Company of America.

In 1943, when N. Y. A. centers were discontinued, the district purchased the Shop Building on Stevenson Boulevard and with it, at no cost, acquired three lathes, two drill

presses, seven electric welding machines, ten oxy-acetylene welding outfits, and some smaller tools. In 1944 the pattern shop, electric shop, and machine shop were moved to the newly acquired building. Shortly after the end of the Second World War, in 1945, distribution of war surplus began. Ken Hi benefitted from the general distribution of surplus goods on the basis of the use made by their equipment during the national emergency. Two lathes, a universal milling machine, an upright milling machine, a slotter, three drill presses, a metal band saw, two portable grinding machines, an air compressor and a quantity of electrical and welding material from general, state, and county distributions were received. In all cases, the city paid for hauling and crating only. Value of material thus received amounted to almost \$40,000. It made possible the expansion of all shops for day and evening classes.

Veteran training to run concurrently with the regular Evening School was started in 1945 when the State Department of Public Instruction was given the responsibility of providing for vocational education of veterans under the "G. I. Bill of Rights," now known as "Public Law 679." Veterans working as apprentices were not only eligible, but required by terms of the act to have 144 hours instruction each year of their apprenticeship in courses related to their trade. Veterans taking on-the-job training (maximum of 4,000 hours) were required to take related training if they or the employer asked for it. Veterans who were not apprentices or whose occupation was not listed as on-the-job training could also avail themselves of the opportunity of taking related work by using their Certificate of Eligibility. Through a contract with the Veterans Administration, this related work is given to veterans at no cost to the district. Approximately 225 veterans have enrolled in welding, auto theory, electricity, patternmaking, machine shop work, blueprint reading, and mathematics.

In 1948 all related work and trade drafting were moved back to the Ridge Avenue building. Since 1944 two schedules are in operation. Half of the vocational students are in shop classes for one week, while the other half are in the classrooms. These groups alternate throughout the year.

Evening classes, previously mentioned have been operating every year since they were started by Dr. E. T. Chapman in 1924. These classes are in session six hours per week for twenty-four weeks. Courses given are fully accredited by the Pennsylvania Department of Public Instruction. Courses are available in machine shop practice, patternmaking, electricity, welding, auto theory, mathematics, blue

print reading, and chemistry. In addition to the industrial courses mentioned above, it is possible to take courses in commercial, home economics, and high school subjects. Any course desired will be offered to students who are sixteen years of age or over if the demand is sufficient to warrant a class.

Trade extension classes for apprentices have been held in cooperation with the Aluminum Company of America at their plant in New Kensington since 1930. These classes are in the related field and every apprentice is required to be in class at least four hours (usually on company time) every week of the entire year. The subjects are well outlined and all apprentices must meet a definite assignment every six months. Subjects taught are shop mathematics, shop problems, and blueprint reading. Classroom grades are taken into consideration in rating each apprentice for advancement. Trade extension education is a service of the school which can be given in any industrial plant or organization providing there are enough persons to form a class.

Reading here of the activities in which vocational education has played an important role since 1915, one thinks of the humble beginning—tucked away in a corner of the High School building with a handful of students. Just as the city grew, as new industries sprung up, as new demands were made of the school's services, vocational education has expanded over the years to meet existing conditions. In many cases the school not only met the emergency, but went beyond its quota in giving to the young men and women of this community an opportunity to profit by the courses offered. A total of almost twelve thousand persons have been enrolled throughout the years 1915-1950.

Besides the curricular work, the recreational needs of vocational students have been expanded.

Through special funds the library, accessible to the vocational students who study in Room 303, was started in 1942 and now has 1500 books. Among these are the Edward Mazur Memorial Library and the Harold Gibson Library. The former was established by Mrs. Mary Mazur and Miss Veronica Mazur in memory of Edward Mazur, Class of 1940, son and brother, who lost his life in World War II. These books are for use in the technical work involved in vocational training and in the pursuit of hobbies of a technical nature. The Harold Gibson Library, donated by his mother and Mrs. Griesmmer, his aunt, was established primarily for reading enjoyment as it is almost entirely fiction.

Because of the many vocational boys in the service in 1941, the Vocational Board of Activi-

ties instituted the "V-News," a mimeographed sheet published eight times a year and covering all vocational activities. Between 1941 and 1948, one hundred twenty-five boys were on the mailing list.

The Vocational Honor Roll was unveiled on Thursday, April 19, 1945, by Mrs. Farneth, mother of five boys in service, four of whom were vocational graduates. This Honor Roll contains 497 names with sixteen gold stars.

Other programs have included a number of dramatic skits and radio broadcasts, written by the students. The boys' choir, organized by Miss Emogene Whitacre, took an active part in many of these programs. For students who were interested in athletics a vocational basketball team was organized. It was entered in the Y.M.C.A. league for many years, averaging twenty games a year. All vocational boys are eligible for the High School teams and many have participated in football, baseball, basketball, and track.

TESTING MOTORS in the electric shop

PATTERNS are made in this shop

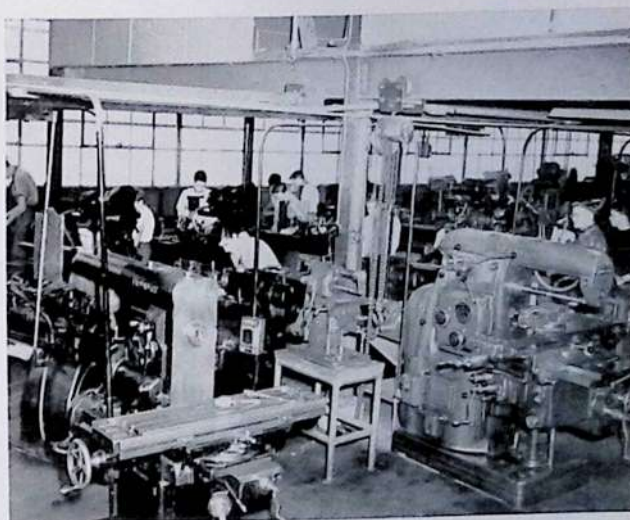

MAKING PARTS for machine tools in this modern machine shop.

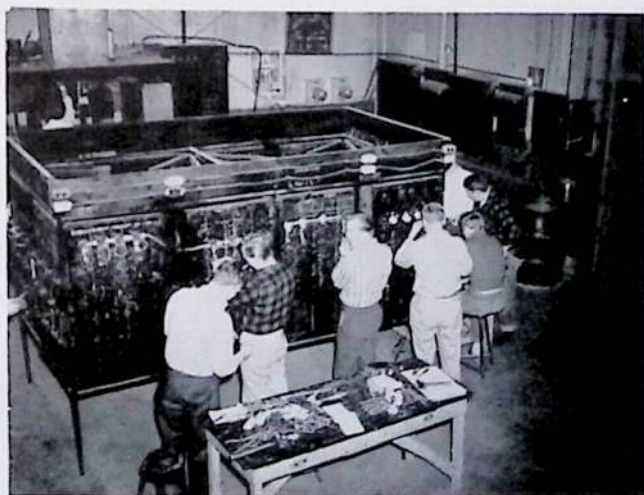

CHECKING WIRE CIRCUITS

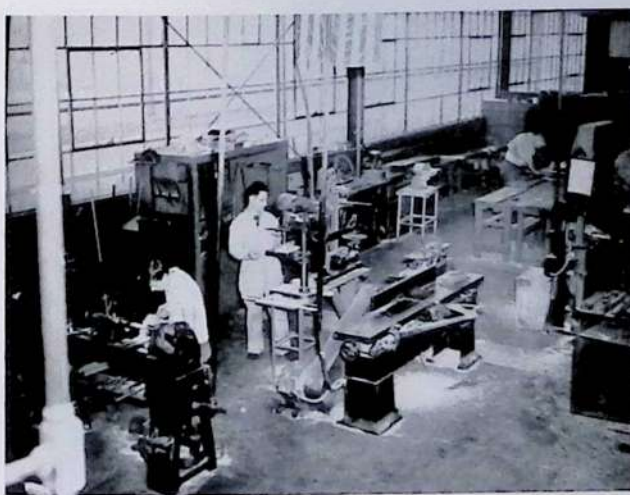

ANOTHER VIEW of the pattern shop.

INSTRUCTION IN SERVING TEA. The silver service in use was presented by the Classes of 1944 and 1945 as a memorial to Miss Mary O. Watson.

Parnassus Joins Ken Hi

The fall of 1931 witnessed the union of the New Kensington Borough and the Parnassus Borough. Two high schools with a history of rivalry in the same community for a third of a century were brought together.

On May 20, 1930, the two boroughs voted to consolidate. Factors considered by the two districts anticipated those of the State Department of Public Instruction. Geographically and economically the two districts were constituted as a single community. The sites of the two original high school buildings were only a couple of blocks apart. The communities

PREPARING FOR A CAREER—Home Economics students coordinate clothing design and construction.

shared a common business district and worked together in the same plants. A savings could be effected as a result of eliminating overlapping functions of government. Educational facilities could be available for all students in the joint districts desiring it. Since the one area was largely residential and the other area contained the major industrial plants, all within a small radius, the community was in reality a functional unit.

Consolidation resulted in the formation of one of the largest third class districts in the state at that time. Of the two hundred seventeen third class districts in Pennsylvania only

RECENTLY MODERNIZED KITCHEN for the cafeteria.

HOME ECONOMICS STUDENTS learn to use modern equipment for homemaking.

This model classroom contains all of the conveniences that Americans hope to find in the future home kitchens and laundries. There are four gas ranges and two electric ranges, one electric refrigerator, complete electric automatic laundry, which includes an electric washer, dryer, and ironer. Small articles, very necessary in cooking, are also used by the students. Among these are automatic coffee pot, electric mixer, and electric toaster. The teaching is of a practical nature; the students work in family units on all projects.

THE CAFETERIA where an average of 350 students and faculty are served each day in four lunch periods.

Portion of the main stairway

two had larger school populations. Only twenty-two of all first, second, and third class districts had larger school enrollments.

After consolidation school board members of both boroughs met in combined groups until the terms of office ran out and then directors were elected from the united boroughs. Most of the teaching personnel from the Parnassus district became part of the New Kensington teaching staff. Consolidation was effected smoothly and efficiently with a minimum of friction.

On November 8, 1932, the united community voted to change from the borough form of government to the city type. After eighteen years of operating as a single unit in govern-

With the fluorescent lights and new decorations, 401 is an ideal study hall.

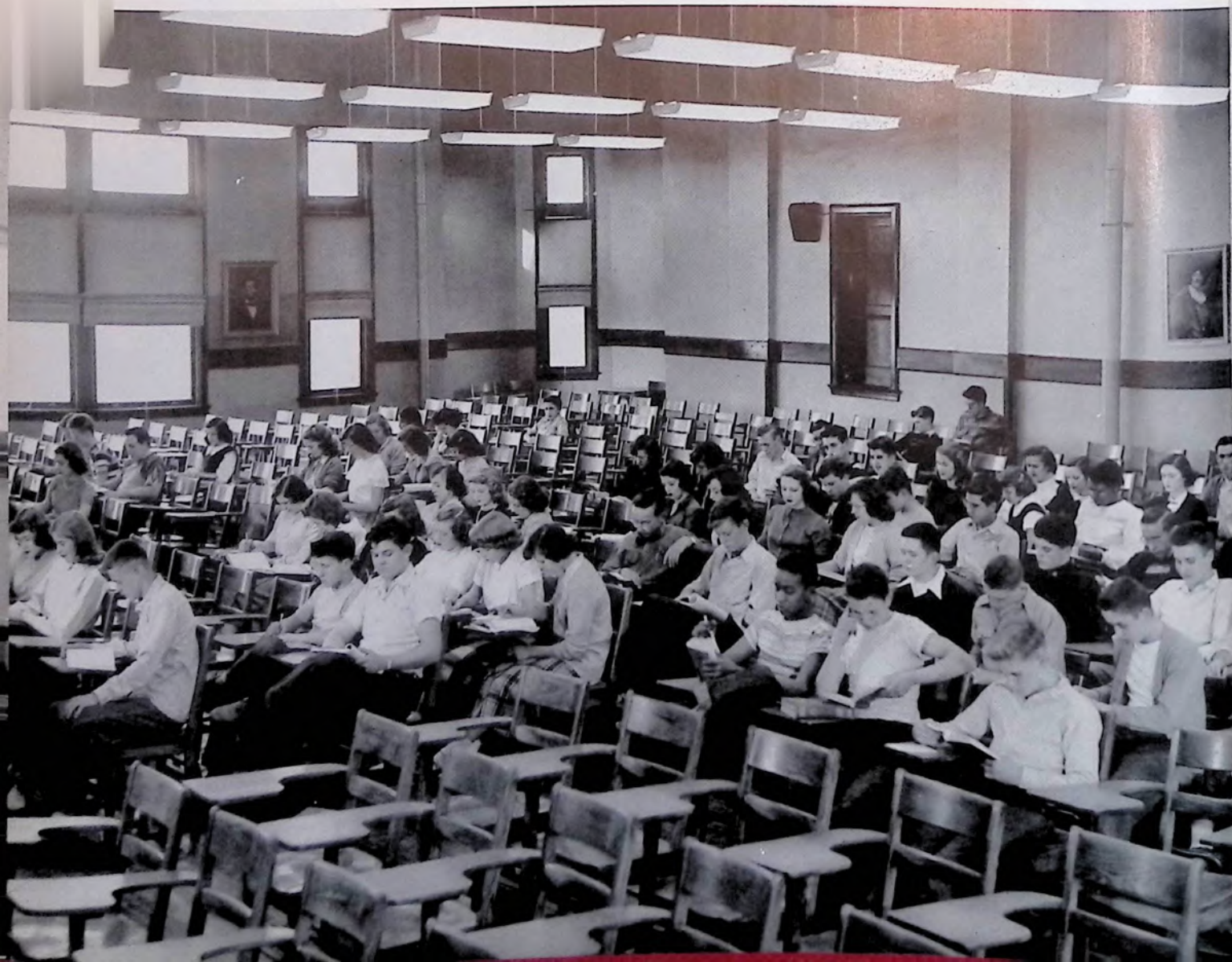

Modern business equipment is available for the training of commercial students.

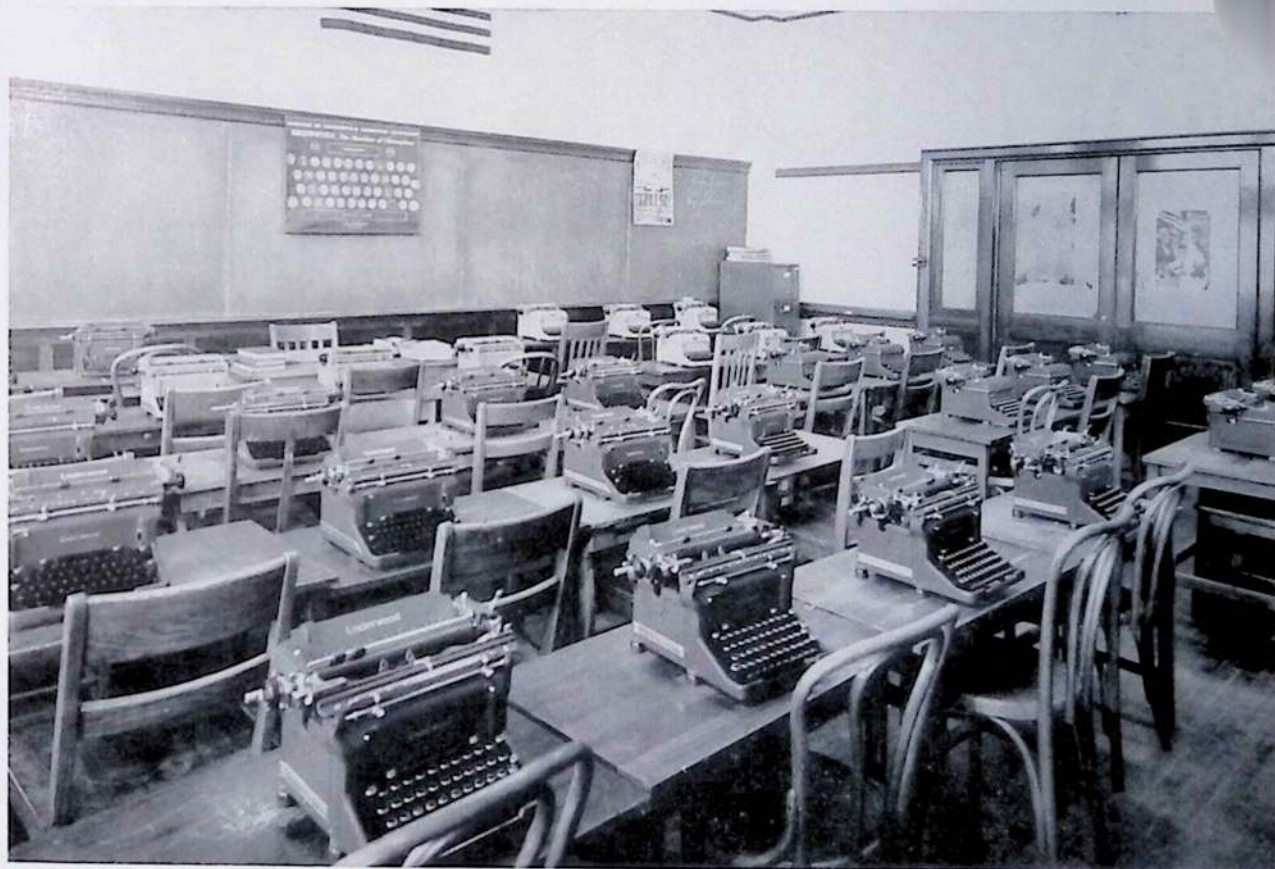

One of the rooms where both general and commercial students receive instruction in the use of the typewriter.

ment and education, during a major economic depression and a global war, there are none who would turn back the wheels of progress.

The last graduating class from Parnassus was in June, 1931. There were eighteen boys and thirty-one girls in the class. The total high school enrollment the last year was slightly less than three hundred students in the ninth, tenth, eleventh, and twelfth grades.

The enrollment of the New Kensington High School in 1930 was 1,525; in 1931, as a result of the inclusion of the Parnassus High School, it was 1,771. The Parnassus High School became the Main Street Junior High School.

It is good to know that two groups of high school students having traditions of athletic rivalry for so long a period of years could work and play together in a friendly and cooperative spirit under one roof. The rivalry between the two schools athletically and scholastically had at times been intense. Prior to consolidation, it was said, a bad feature of having two educational systems in one community was that the athletic rivalry between them took on the aspect of a family quarrel and was not healthy competition. In football New Kensington beat Parnassus 13 times, lost to Parnassus 5 times, and tied 3 games. The games were noted for

fight, before, during, and after the games both on and off the field. Consolidation has without doubt resulted in a healthier community spirit.

The Parnassus High School had been founded in 1897 a few years before the New Kensington High School. Mr. Wilmer G. Dugan was the first principal, serving from 1897 to 1910 when he became Assistant Superintendent of the Westmoreland County Schools. There were five students graduated in the first class in 1898. Classes were held in the office of the original portion of the Fifth Avenue School building. During the years from 1897 to 1931, thirty-two classes, a total of more than 640 students, graduated from the Parnassus High School. Prior to the consolidation of the two districts, the Parnassus High School was under the direction of Mr. O. W. Johnson, now Supervisor of Elementary Education in the New Kensington School District.

Parnassus High School has served this community ably over a period of a third of a century. Its graduates have brought honor to the school and community in many fields of service. Since the graduates of the Parnassus High School are now certified from the New Kensington High School, it is with pride that a roster of the graduates is included within the pages of this book.

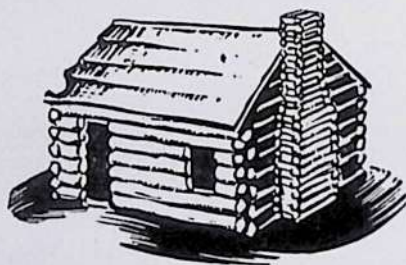

Activities Outside the Classroom

Life outside the classroom has been an important part of an education at Ken Hi. Extra-curricular activities have become full and varied as the curriculum has expanded to meet the needs of the times.

Although various organizations were formed during the early years of the high school, it was not until about 1911 that organizations of a definite character appeared. Most important of them were the two literary societies, the Sigma Psi and the Beta Sigma, formed by dividing the school into two divisions. Meetings were held every two weeks, one division taking charge of a meeting each time. Programs consisted of a debate, orations, essays, readings, recitations, character sketches, and historical talks.

The next year there was definite evidence that class spirit was developing. The senior class published a yearbook, instituting the school publications. To it the freshman class contributed its two best short stories and the sophomore and junior classes, their best essays. These were selected in creative writing contests conducted by the classes and judged by teachers and administrators of Vandergrift, Tarentum, and Parnassus High Schools. In 1913 the senior class was given ample opportunity to continue the yearbook but it lingered so long over the decision that the junior class assumed the obligation and published the "Juniclan."

The next year no class was interested in publications, but in 1915 a progressive group of seniors formed a "stock company" to publish a weekly newspaper. Officers were elected to manage the company and to act as an editorial board. Among the first business transactions was the conducting of a contest to secure a name for the paper. The first edition appeared on November 11, 1915, announcing the contest by six question marks forming the name plate and the following explanation just below it: "This paper does not have a name. Give it a name and secure a subscription for a year free." In the second edition there was a plea for a name, but the third edition carried the name, "Kentonian." The school newspaper has used that name throughout its twenty-nine years of publication.

Musical organizations, like the publications, were started while the high school was located in the Fourth Avenue building but became more active after the Ridge Avenue building was opened. The orchestra played every day for the dismissal of school. According to a "Kentonian" of October, 1916, the marching

out of school was as important as school subjects. The article reads: "On Monday Burkart, Bates, and Blose, with Marks at the drums, will furnish the music for dismissals. It has seemed very flat without the orchestra, but the music bids fair to excel former years."

"Now for the marching. From hints dropped at the chapel exercises, marching, as well as other subjects, must be 75 per cent perfect by all who desire to leave the building with the school." Paramount in the activities of the glee club that year was the musical extravaganza, "Fi-Fi of the Toy Shop," produced by a cast of 125 students and faculty members in the high school auditorium on November 28. The scenes of the musical fantasy were laid amid the corners of the toy shop and the characters represented all the wonderful whims and faces found in modern Toyland. Besides operettas, minstrel shows, and revues, the choruses have presented excellent concerts. At first they were held at Christmas time but in the present programs there are also Easter and spring concerts. Many of the members of the choruses have taken part in county and Western Pennsylvania music festivals. In 1945 three Ken Hi singers won solo roles in the county contest.

On November 3, 1916, Ken Hi made history in still another field. The Students' Savings Bank was opened. The "Kentonian" recorded the event in the following article: "On Friday, the 3rd, the Students' Savings Bank opened its doors. There was quite a rush even though the students didn't quite understand how it was going to operate."

"The Board of Directors consists of Mr. B. F. Davis, Professor J. L. Powers, B. Empfield, Charles Baxter, Dale Armstrong, and Paul Carnahan. The Board appointed Tony Launcelot, cashier; Alvin Zimmerman, teller, and the Commercial Department under the direction of Miss Vivian Moorehead, bookkeeper."

"Mr. George Shiarella, of the First National Bank, was up on Tuesday evening last and directed the opening of the books. The bank books will be frequently inspected by men from the First National Bank and the Logan Trust Company."

The bank has continued to be an outstanding organization in Ken Hi. Dr. Harry McKeown, of the University of Pittsburgh, included a chapter on the bank in his book on extra-curricular activities and "Student Life," a National Honor Society publication, ran an article on it. During World War II the bank, as the center for the schools' sales of United

KEN HI'S LIBRARY of 4,800 volumes provides an opportunity for the students to do supplementary class work and to read for pleasure.

THE CHEMISTRY LABORATORY where students are introduced to the methods used in analysis.

A DISTRIBUTIVE EDUCATION student tries out the methods learned in class in a New Kensington business establishment.

THE STUDENTS' BANK where commercial students are trained in banking methods.

KENNETH SLOSKY instructs a student in driving, a course added to the curriculum in 1948.

States bonds and Defense Stamps, did \$80,000 worth of government business. The average volume of business for a year is approximately \$113,000.

During World War I the extra-curricular program had to be curtailed, but in the 1920's most of the organizations began to function again and new ones were formed. Perhaps the most outstanding of the latter was the Ken Hi band, organized about 1922 to play at football games. By 1924 Mrs. Pearl McClellan, the director, and John Wainer, the leader, had added a flag-bearer in the person of Clyde Pfeiffer. It was not until 1945 that a majorette corps of 36 girls was organized to augment the band, which then numbered 75. Mr. Frank Oliver was the director then, as now. In each of the past four years the band has appeared before 100,000 people. Each year, thanks to the Boosters Club, the band is sent to camp to prepare for the busy season.

Other organizations were related to the school subjects. Among them was an English Club, sponsored by Mr. Elmer Hickman, to produce plays in the school auditorium. It became inactive when Mr. Hickman left the school and remained so until 1927 when it was reorganized as the Barrymore Club. Eventually it became the National Thespians and now is functioning as the Dramatic Club. Then there were the Leaders Club, French Club, Newclid Club, Hi-Y, and Home Economics Club. In fact the extra-curricular program became so extensive that in 1924 the new principal, Mr. H. B. Weaver, suggested that a board be set up to control the extra-curricular activities. This board, known as the Board of Activities, held its first meeting on September 9, 1924, with two representatives from each of the three upper classes and representatives from the administration and faculty. Mr. Weaver presided and read the constitution. Then through a privilege in the constitution, Mr. J. A. Miller was named president. He remained in office until the vocational department was moved to the Fourth Avenue building. Mr. W. Lee Vorlage was appointed to succeed him. During Mr. Vorlage's term in office, the student representation on the board was increased.

The year 1931 stands out because of a unique club organized that year, the Washtonian Club, composed of seniors who earned sufficient money to take a trip to Washington, D. C. Miss Marie Walker and Mr. F. W. Lenox accompanied the group.

In 1934 the yearbook was instituted again but with a new name, "Taleoken," selected through a contest. The "Taleoken," depicting

the school in picture and story, has always been a beautiful volume but the 1941 volume has the distinction of winning an All-American rating. The third publication, the "Handbook," was started in 1945. The motive of the handbook is service and it has been an unfailing aid to the students who use it as a guide and information bureau.

World War II added many temporary activities to school life. What most of the students will remember is the air raid drills when at the simultaneous blowing of the city's whistles and the ringing of the school bell, the students went rapidly to their rooms, got their wraps, and marched orderly to the places in the building considered safe from bombing planes. Then there were the numerous drives of the Victory Club, through which the school earned three flags—the Minute Man, the Rattlesnake, and a reproduction of the flag carried by the Westmoreland Militia at the battle of Bushy Run.

Although the majority of school activities are for and by the students, two, which began in the 1940's, are for the students, their parents, and their friends. One of these, Career Conference Night, held first in 1941 and now an annual event of American Education Week, gives the students and their parents an opportunity to meet the faculty and to discuss informally with experts in occupational fields and college representatives problems relating to employment and to attending schools of higher learning. Each year over five hundred persons have taken advantage of this service. The school broadcast over WKPA each Wednesday at 3:30 p. m., is the other activity planned with the students and community in mind. When the broadcasts were begun in 1943, the time was used to explain the curriculum and the extra-curricular program, but in recent years the programs have been varied, including roundtables, dramatizations, and musical numbers.

Besides the organizations discussed here, numerous clubs have been organized from time to time. These are active or inactive depending on the interests of the student body. A list of those active this year follows: Assembly Staff, Athletic Association, Band, Orchestra, Board of Activities, Boys' Leaders Club, Cheerleaders, Choir, College Club, Commercial Club, Distributive Education Club, Dramatic Club, Future Homemakers of America, Geography Club, German Club, Girls' Leaders Club, "Handbook" Staff, Hi-Y, Junior Town Meeting, "Kentonian" Staff, Key Club, Monitors, National Honor Society, Script and Score, Science Club, Junior Red Cross, Student Bank, "Taleoken" Staff, Tea Dance Orchestra, Tri-Hi-Y—Senior, and Tri-Hi-Y—Junior.

MEMBERS OF THE CLASS OF 1926 elected to the National Honor Society.

ROOM 303 displays the pictures won in the Defense Stamp drive in 1942

Anniversary Year Program

COMMITTEES

JANUARY 27

Alumni Night—Charles Vaughan, Jr., Mrs. Enos Cooke, Harry Alworth, John Endean, Matthew Frazier, Edward Nalbach, Mrs. Franklin R. Potter, Janet Matheson, Alice Rorabaugh, LaRue Patterson, Hilda Laub, Matilda Milauskie.

APRIL 14

Frivolous 50 Frolic—Anthony Pallone, Mary Ann Milberger, Mrs. E. T. Chapman, L. A. Shamey, Mrs. Sira Edelson Horwitz, Frank Salvatore, Mrs. Luce Mastrotto Ong, Mrs. Jean Gabella Veitch.

MAY 1

Publication—Martha Russell, Marie Walker, Irene Hawk, Lucretia Boucher, C. H. Walter, J. A. Miller.

MAY 15

Pageant—Alice Klinke, Frank Oliver, Betty-Jo Wareham, William Jefferson, Kenneth Slosky, Helen Terwilliger, Carl Glock, George Menk, Saul Danovitz, John Armstrong, John Keiser, Dorothy Eiges, Don Fletcher, Theodore Greiner.

EARLY PUBLICATIONS were "The Ken-Hi" issued in 1912 and the "Juniclan," in 1913. Since 1934 the "Tale-oken" has been published annually. The "Handbook" was added in 1945.

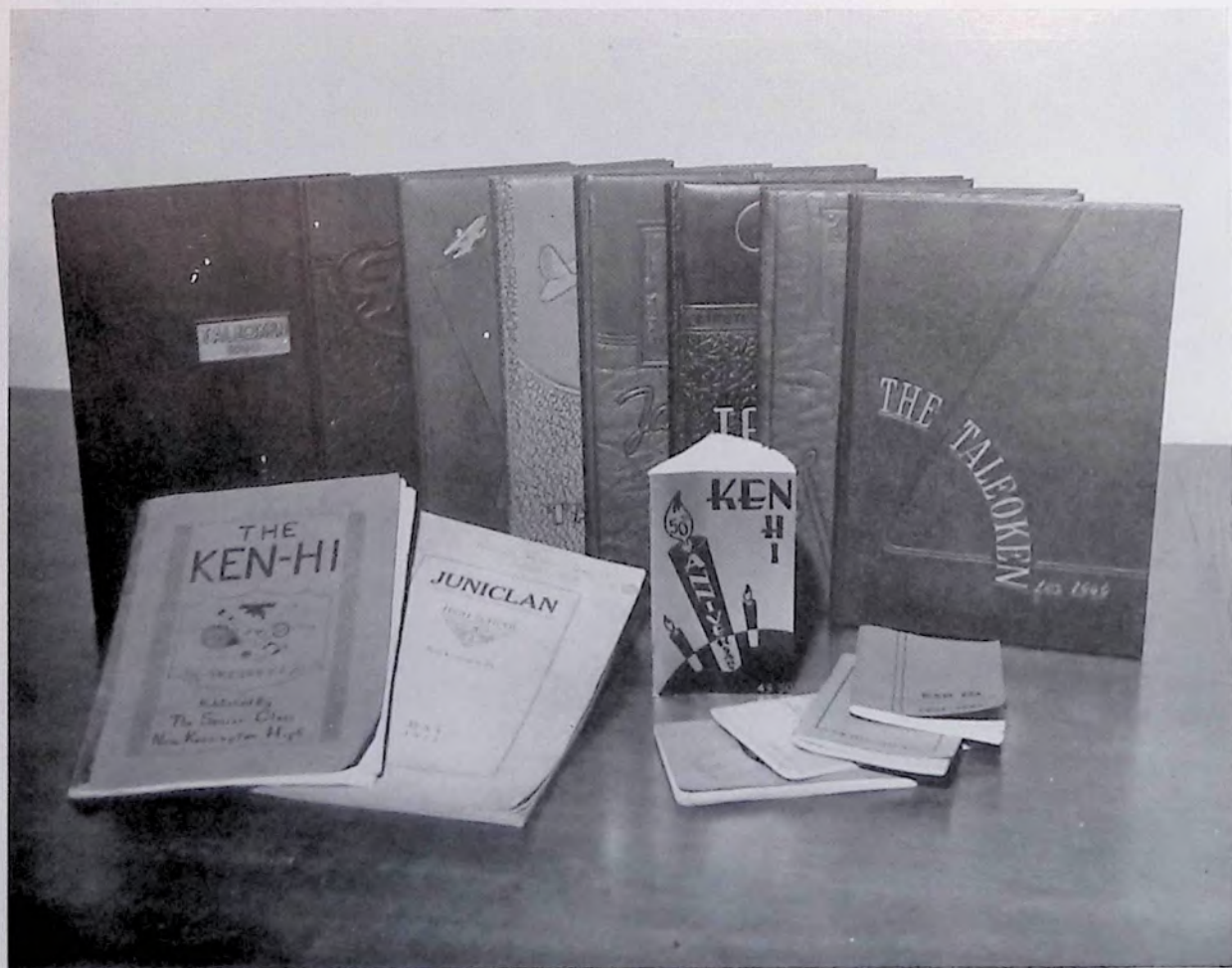

The Christmas tree, decorated by the Santa Diogenes, and filled by various local groups, church, and school groups, is in the foreground. The King Child, New Kensington High School, is in the background. The tree is the centerpiece of the celebration, which is held in the gymnasium of the school. The tree is decorated with lights and ornaments, and is surrounded by a large crowd of people. The King Child, a young boy, is standing in front of the tree, holding a small object. The background shows the school building and other people.

[illegible]

Gilt From Santa

During a speech at the time, George W. Bush said that the war was being fought to free Iraqis from Saddam's brutal rule. He also said that the war was being fought to protect the world from the threat of terrorism.

The Kentonian

STANDING

FOR REPORT PERIOD NOVEMBER 22, 1960

Donner und Krieger

Another Week Without A Name

But we would not

New Kensington Pk., November 14, 1931
(Hudson - C)

W. G. ...	RE	N. K. ...
Swack	RT	Car...
Damon	RG	Ang...
Acklin	C	Alb...
D. Stewart	LG	Ch...
M. R. Roberts	LT	M...
Morrison	LE	Fl...
Bloom	OH	H. Mann
R. Stewart	RM	Spring...
Hamilton	LI	...
Substitute	ED	...

McCallum for President

?? - ?? - ??

(This paper does not have a name. Give it a name and secure a subscription for a year first.)

Athletic Expansion

Athletics at Ken Hi date back to about 1908. At that time the desire for some form of athletics was moving from the colleges to the high schools. The high schools were not ready to recognize this innovation and when the Campbell brothers, Fred Shields, and Dan McCarthy organized a football team and decided to play under the name of Ken Hi, Mr. Terrill, the superintendent of schools, called the boys into the office and informed them that the school would not recognize the newly organized team. The boys were able to hold the

team together and the first Ken Hi-Parnassus football game was played. The game was called off because of Loxley Peebles, the Parnassus star (by star, I mean the only player who had a uniform.) Loxley chewed tobacco and during one of the scrimmages swallowed his chew. He was unable to continue so the game was called.

In 1909 the school authorities decided to recognize athletics and a regular schedule was formed. The coaching was assigned to Mr. Sweeney and practices consisted of running signals along side of the Fourth Avenue build-

INTERIOR VIEW of entrance to Memorial Field.

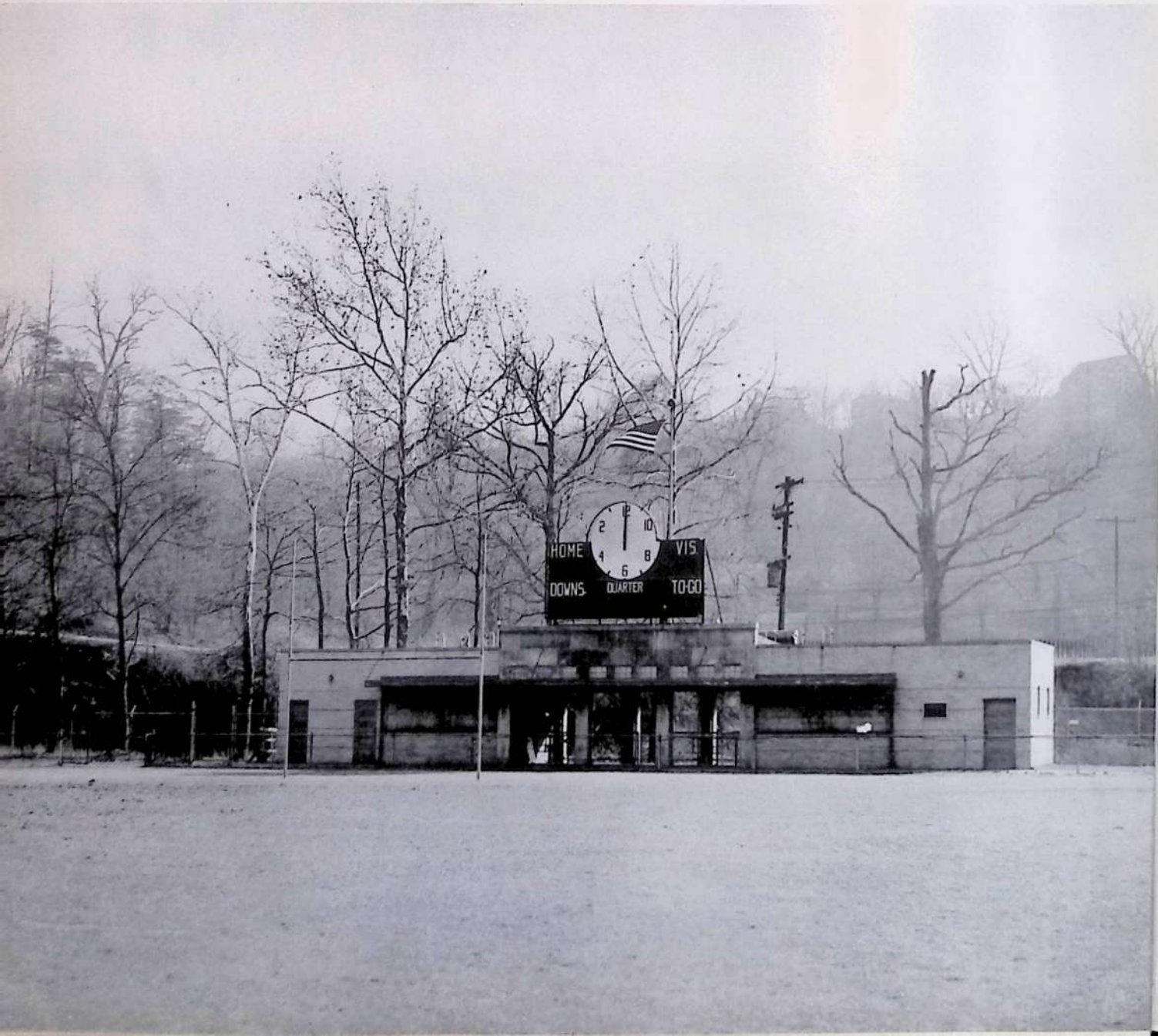

EXTERIOR VIEW of entrance to Memorial Field.

VIEW of the playing field.

FOOTBALL, 1946 W. P. I. A. L. CHAMPIONS — Row one: Moses, Riesen, DeFelice, Ofesh, Moyes, Stroud, Fontana, Phillips, Tudor, Yee. Row two: Klein, T. Ciancutti, Vestrand, Greene, France, Horrell, Yanshak, R. Ciancutti, M. George, Kotowski, Feroce. Row three: Churchill, Simon, Kozikowski, Smittle, Netoskie, McNutt, R. Crouse, F. George, Brown, Shamey. Row four: Polas, Thrower, Henry, Sennett, Schrecengost, J. Crouse, Pisano, R. Tamburo, H. Tamburo.

FOOTBALL, 1947 W. P. I. A. L. CHAMPIONS — Row one: Smittle, Horrell, Klein, Kozikowski, Tamburo, Phillips, Netoskie. Row two: Vestrand, Thrower, France, Pisano.

ing. The highlight of that year was the game at Butler. The score was close as far as Ken Hi was concerned, but the school lost, 65-0. Some of the members of the 1910 team were Paul Hammond, who captained the team; Bill Schaffer, Herman Bonsall, Rolland Hammond, Hayden Luther, George Sibley, Phil Luffy, Neal Marshall, and Dr. Frank Pessolano.

During this period basketball was being played in the Y. M. C. A. and the games attracted the attention of most of the students. A regular team was organized in 1909 and played its games at the old Y. M. C. A. A basketball game was a real treat in those days and with a limited seating capacity, sometimes as many as fifty spectators would be on hand for a game. The gym was lighted with gas lights.

The Y. M. C. A. conducted a lecture course on the same nights as the basketball games were scheduled. The stamping of feet and yelling

soon ended the use of the basketball floor for the high school team. Some members of the early teams were: Harry Klingensmith, Earl and Carl Campbell, Porter Laughlin.

The following year, 1910, was really the start of school recognition in sports. Larry Long, employed by the Aluminum Company, took over the duties of football coach. Mr. Dannels, the high school principal, made up the schedule and formed an athletic association. This team played most of the leading schools in Western Pennsylvania at that time. The games were played at the old Orchard Field along the river at Fifteenth Street, a cow pasture by day. However, on the days of the games, ropes, borrowed from the Fire Department, were stretched between trees to keep the spectators back. Generally they would follow the game up and down the field, and if it was an exciting game, everyone would surround the

FOOTBALL, 1927—Row I: Carrop, P. Mayberry, Kline, Guiney, Harnish, Vaughan, Banachowski, Blean, Clawson, Coach Glock. Row II: Mazzotta, Long, Allen, Sakulsky, Scholze, Leonardi, Pfeiffer, Siciliano, Zeis. Row III: Esper, Runco, Powell, Cooper, Roethele, W. Mayberry, Bridges, Artman, Sample, Kuzmick, Buffone, Kubrin.

team. Rolland Hammond, Emil Steiner, John Sweet, Phil Luffy, and Francis Hammond were some of the players.

It was not, however, until the following year that the importance of high school football aroused the community, and it was in this year that the all important series between New Kensington and Parnassus really began. Fights, strikes, and general rioting generally preceded the games. The 1912 team borrowed blankets from Shaw's Livery Stable to wear and when they all gathered in a huddle before the game, the team smelled like a livery stable. It was in this year that the famous "water bucket" incident occurred. Stewart, the Parnassus full-back, got loose and was running down the field near the Ken Hi sideline. Either by accident or design, the water bucket got under his feet and he fell and lost a touchdown. This incident almost caused a civil war.

Jake Luffy coached in 1913 and 1914. The playing field was moved to the field across the street from the Aluminum Lab, to be closer to the present high school building which had just been completed.

In 1915 Berlin Empfield became high school principal and being interested in athletics, coached the football team. Games were

played in the field across from the Aluminum Lab, and the athletic program was slowly enlarging.

The organization of the Allegheny-Kiski Valley League, of which New Kensington became a member, promoted athletics in the entire valley. Ken Hi went in for football, basketball, and track under the guidance of this organization. Many of the persons now well known in the town played on the athletic teams during this period. From Ken Hi there were Howard Shaner, Dr. John Yoder, Louis Springer, Grafton Sullivan, and Warren Shaner. From Parnassus there were Earl Walley, Harry Forst, John Hamilton, Dave Stewart, and John Acklin.

With the coming of the war, many members of the athletic teams enlisted or were drafted into the service. In 1917 there weren't enough boys in school to continue football and it was dropped for one year, with the exception of the game with Parnassus played at the old Wear-Ever Park.

In 1918 Carl Glock was appointed coach of football and basketball. The games were played at the Wear-Ever Park on Fourteenth Street. The present "401" was the gym and basketball court. In 1918 there was a rapid

improvement in Ken Hi's athletic teams. It was during this period that the entire membership of the Allegheny-Kiski Valley League was absorbed by the W. P. I. A. L. Mr. Glock coached until 1921 when Jimmy McIntyre was appointed football coach and Clyde Armstrong was named basketball coach. Athletes of this period, who are still remembered, were Dick Criss, Dale Yohe, Merl Klinesmith, "Tanny" Klinesmith, John and Bill Moorhead, and Dave Hagerman. At Parnassus the Reverend Parks was coaching and after the war the rivalry between the schools started all over again. Alex Demio, Clyde Simpson, John Lagrossa and Herbert Forst were some of the boys who carried on for Parnassus.

In 1923 Dent Moon was elected coach of football and basketball and Ken Hi by this time was being recognized as a contender in

the W. P. I. A. L. Parnassus, on the other hand, was also advancing its football program. "Mance" Gillis, "Huddy" Hudson, the present coach of Har-Brack, and many others played on the old Parnassus teams during this period. Gene Davis, Lloyd Wolfe, Wayne Harnish, Archie McSparrin, Louis Pessolano, Dan Sullivan, Smith McKee, George Abraham, "Babe" Kernan, Tom Tannas, and Joe DeSimone were all players on the football and basketball teams during Coach Moon's time. Coach Moon remained here until 1927.

Carl Glock was reappointed coach in that year, and during the following years Ken Hi had many outstanding teams and came into prominence as a basketball power in the W. P. I. A. L.

In 1927 the Allegheny-Kiski Valley Basketball Tournament was organized. This tourna-

MISS PASCARETTA conducts a gym class.

ment became one of the most outstanding athletic events in the valley and contributed much to the quality and popularity of high school basketball.

The 1930 basketball team was the first Ken Hi team to win the W. P. I. A. L. title. This team, composed of "Whitey" Wilson, Bill Ames, Phil Laughlin, "Babe" Dayoub, and Don McCandless, thrilled the hundreds of spectators at the Pitt Stadium by coming from the rear in most of their games. They played Sharon at Grove City in the State playoff and were defeated.

In 1932 Ken Hi and Parnassus were consolidated. This increased the number of athletes and a more rounded program, including football, basketball, track, and baseball, was formed. The games were played at the old Parnassus field, now known as Herr Stadium.

In 1934 Ken Hi again won the W. P. I. A. L. Basketball Championship and with "Bud" Jeannette, Joe Ross, Andy Treziak, "Pink" Waugh, and Bob Wilson went on to the regional finals before being eliminated by South High, who won the State title.

In 1936 the football team tied with New Castle for the W. P. I. A. L. football championship. However, Ken Hi refused to play in the playoff as it was scheduled a month after the close of the regular schedule.

In 1938 Don Fletcher was appointed football coach and again football came into prominence. Ken Hi entered into an agreement with Arnold for the use of their stadium and all home games were played there. As the teams and schedules improved, the crowds increased until the Arnold stadium could not accommodate them.

With the advance of the football team to the front in the W. P. I. A. L. championship, the Board of Directors decided to build a modern stadium. Today Ken Hi Memorial Field is one of the outstanding fields in Western Pennsylvania. The track and tennis courts have given importance to these sports. Ken Hi has conducted league meets in track and tennis since the completion of the new field.

Under Coach Don Fletcher the football teams have been recognized throughout the country. Such greats as "Red" Huet, Andy Treziak, George Vasilopus, Willie Thrower, and Joe Veltri have placed Ken Hi at the top in league competition. Under Coach Fletcher the teams have won the W. P. I. A. L. Championship twice in eleven years and the runner-up place once.

In 1946 Joe Gibson was appointed basketball coach and served for three years. Ken Slosky was appointed in 1948 and in his first year won the sectional title.

Bob Chegwiddden has been the track coach since the renewal of that sport in 1946.

Reviewing the advancement and achievements of the athletics since the days of gaslights, one can say that this part of the educational system has contributed much to the school and community in sports and in leadership.

THE PLAYROOM was built for the girls in 1949. Numerous tournaments of shuffleboard, table tennis, ping-pong, and darts are held there.

INTRAMURAL BASKETBALL TEAM, 1915—Left to right: Mae Wilson, Hazel Moore, Bertha Zimmerman, Ruth Bailey, Thelma Maloney, Alice Hawley, Amy Baker.

VARSITY BASKETBALL, 1915—Left to right: Reba Hull, Agnes Kennedy, Elizabeth Artman, Edna McCabe, Jean Meyer, Ila McBurney, Charlotte Ghrist, Mildred Hershberger.

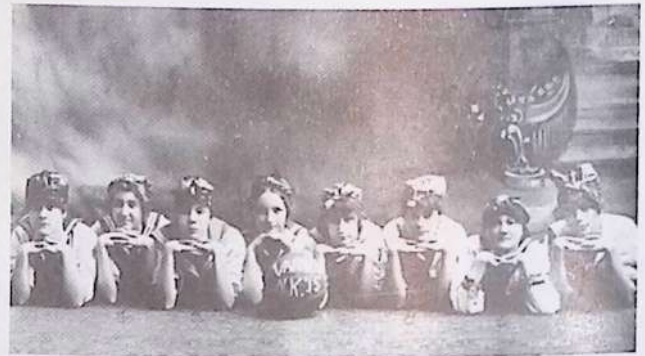

VARSITY BASKETBALL, 1922—Row one: Violet Powell, Dorothy Sweitzer, Marie Cost, Edith Powell. Row two: Janet Mathison, Mildred Frampton, Inez Wolfe, Thelma Helm, Coach Lillian McDonough.

VARSITY BASKETBALL, 1918—Front row: Sloan. Second row:
 Oswald, Reese, F. Klinesmith. Third row: Anderson, Seybold, Ford,
 M. Klinesmith.

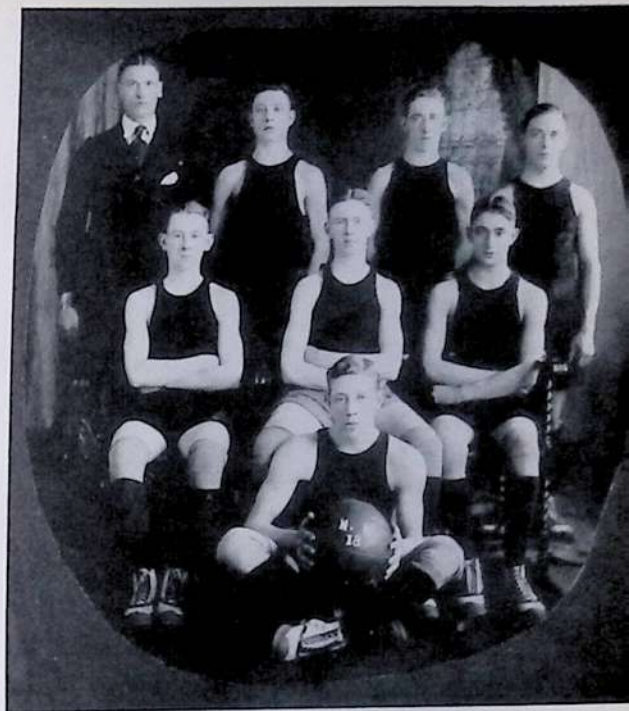

VARSITY BASKETBALL, 1925-26—Front row: Pfeiffer, Abraham, Rorabough. Rear: Aker, Komora, Kernan,
 Coach Moon, Folk, Moorhead, Innes.

VARSITY BASKETBALL, 1929—Front row: Mazzotta, Sample, Ames, Blean, McCandless, Guiney, Laughlin. Back Row: Coach Lenox, Wilson, Younghans, Dayoub, Carrop, Coach Glock, Ames, McCandless, Laughlin. Wilson, and Dayoub were the "Five Fighting Fools," winners of the first W. P. I. A. L. Championship in Ken Hi.

VARSITY BASKETBALL, 1932—Row one: Surowski, Shukis, Tompkins, Walaitis, John Ross, Coach Glock. Row two: Joe Ross, Stitt, Waugh, Easley. Row three: Jeannette, Defassio, Fritz.

Athletic Record

FOOTBALL

Years	Ken Hi Won	Ken Hi Lost	Ken Hi Tied	Coaches
1905	4	1	2	No coach
1908	2	1		No coach
1909	4	2	2	W. Sweeney
1910	4	1		L. Long
1911	3	4	2	George P. Peckham
1912	5	4		George P. Peckham
1913	No Record			J. Luffy
1914	5	2	1	J. Luffy
1915	3	3	1	W. D. McCord
1916	3	3		B. Empfield
1917	No Record			
1918	3	2	1	Carl C. Glock
1919	4	3	1	Carl C. Glock
1920	No Record			
1921	No Record			
1922	5	3		J. W. McIntyre
1923	4	5		J. W. McIntyre
1924	5	5		Dent Moon
1925	2	4	2	Dent Moon
1926	4	3	2	Dent Moon
1927	5	4	1	Carl C. Glock
1928	7	3		Carl C. Glock
1929	4	4	1	Carl C. Glock
1930	5	3	1	Carl C. Glock
1931	7	1		Carl C. Glock
1932	6	1	2	Carl C. Glock
1933	7	2		Carl C. Glock
1934	6	1	2	Carl C. Glock
1935	5	3	1	Carl C. Glock
1936	1	3	3	Carl C. Glock
1937	7	1	1	Carl C. Glock
1938	0	9	0	Carl C. Glock
1939	6	2	0	Don Fletcher
1940	6	2	0	Don Fletcher
1941	4	5	1	Don Fletcher
1942	6	1	1	Don Fletcher
1943	6	1	1	Don Fletcher
1944	4	3	1	Don Fletcher
*1945	6	1	1	Don Fletcher
**1946	8	0	0	Don Fletcher
**1947	10	0	0	Don Fletcher
1948	6	1	1	Don Fletcher
1949	4	2	2	Don Fletcher

*Designates the years in which teams participated in the Western Pennsylvania Interscholastic Athletic League Class AA playoff.

**Designates the years in which the teams won the Western Pennsylvania Interscholastic Athletic League Class AA championship.

BASKETBALL

Years	Ken Hi Won	Ken Hi Lost	Coaches
1911-12	8	3	
1912-13	1	1	(sport discontinued, no floor)

1913-14	No record
1914-15	1 6

1916-17	8 6	Carl C. Glock
1917-18	No record	Blair Sheers
1918-19	12 4	Homer C. Wright
1919-20	7 5	Carl C. Glock
1920-21	10 5	Clyde Armstrong
1921-22	2 6	Clyde Armstrong
1922-23	7 11	Clyde Armstrong
1923-24	12 6	Dent Moon
1924-25	10 7	Dent Moon
1925-26	9 5	Dent Moon
1926-27	28 4	Carl C. Glock
1927-28	12 15	Carl C. Glock
1928-29	24 4	Carl C. Glock
**1929-30	22 3	Carl C. Glock
*1930-31	19 3	Carl C. Glock
*1931-32	23 4	Carl C. Glock
*1932-33	14 3	Carl C. Glock
**1933-34	16 3	Carl C. Glock
1934-35	20 3	Carl C. Glock
1935-36	13 11	Carl C. Glock
*1936-37	18 6	Carl C. Glock
1937-38	18 5	Carl C. Glock
1938-39	10 10	Carl C. Glock
*1939-40	15 3	Carl C. Glock
1940-41	14 4	Carl C. Glock
1941-42	15 7	Carl C. Glock
1942-43	10 7	Carl C. Glock
1943-44	16 4	Carl C. Glock
*1944-45	14 3	Carl C. Glock
1945-46	7 15	J. A. Gibson
1946-47	15 7	J. A. Gibson
1947-48	12 9	J. A. Gibson
*1948-49	17 4	K. W. Slosky
1949-50	14 6	K. W. Slosky

*Designates the years in which the teams won the Western Pennsylvania Interscholastic Athletic League sectional championship.

**Designates the years in which the teams won the Western Pennsylvania Interscholastic Athletic League championship.

BASEBALL

In 1923-24-25 baseball was played on an informal basis. Carl C. Glock was the coach and one of his brightest stars was Richard Goldberg. Goldberg played briefly with the Washington Senators in the American League, spent several seasons in the International League, and finally finished his professional career as a manager in a minor league.

In 1937 and 1938 baseball again was played on an informal basis. In 1937 the team won three games and lost three and in 1938 turned in a record of no wins and three defeats.

Ken Hi entered one of the sections of the Western Pennsylvania Interscholastic Athletic League in 1939. Competition was keen as Ken Hi's record of one victory and seven defeats indicates. In 1940 the record was almost reversed as the team turned in a card of eight wins and two losses. This was a good enough record to win the sectional championship but the team lost its chance for the league championship when it dropped a tough 10 inning game, 3-2, in the first round of the playoffs. Charles France (deceased), Walter Farneth (deceased), Bob Hayes, Arnold Kuntz, Russell Myers, Todd Glock, and Edward Huet were star players. The record of the other years in the W. P. I. A. L. follows:

Years	Ken Hi Won	Ken Hi Lost	Sectional Standing	Coaches
1941	3	5	Third	Al Dunn
1942	3	5	Fourth	Al Dunn
1943	3	5	Fourth	Al Dunn
1944	7	5	Second	W. Jefferson
1945	8	4	Second	W. Jefferson
1946	6	3	Second	Al Dunn
*1947	11	2	First	Al Dunn
**1948	8	3	First	Al Dunn
1949	8	2	Second	Al Dunn

*The team won the sectional championship but was defeated in the second round of the playoff series.

**The team won the sectional championship but was defeated in the semi-final round of the playoff series.

Outstanding players from 1937 through 1949 were: Harry Pethick, Tom Henderson, Lou Heiles, Edward Huet, Paul Zender, Dahn Cappel, Charles Best, Andy Lapato, Al Puhalla, George France, Charles France (deceased), Walter Farneth (deceased), Ronald Simon, Tony Kotowski, Harold Vestrand, Donald Ferguson, Russell Myers, Arnold Kuntz, James Ross, Bernard Febberro, "Skippy" Speer, Pete Cowen, Robert Hayes, Ray Chorba, Todd Glock, Richard Clark, and Charles Fisher. Donald Ferguson, the star pitcher in 1948, is now playing professional baseball.

TRACK

In 1946 New Kensington High School officially opened a track season after fifteen years of inactivity in this oldest of all present day sports. A Ken Hi graduate, Robert Chegwid-den, is the coach. The record follows:

Years	Ken Hi Won	Ken Hi Lost
1946	0	4
1947	1	5
1948	1	6
1949	4	4

In 1946 Ken Hi took sixth place in the Westmoreland County meet.

In 1948 Ken Hi took sixth place in the Westmoreland County meet and earned one point in the W. P. I. A. L. meet.

NEW KENSINGTON HIGH SCHOOL

TRACK AND FIELD RECORDS

The best time or distance turned in by any Ken Hi athlete competing in a high school track or field event as a duly authorized representative of the New Kensington High School is considered a school record. All records date from the revival of track at Ken Hi in the spring of 1946.

TRACK RECORDS				
Event	Holder	Record	Year	
100 Yard Dash	William Walls	10.8 seconds	1948	
220 Yard Dash	Wm. Bowman	23.9 seconds	1949	
440 Yard Dash	Gary Churchill	54.7 seconds	1948	
880 Yard Dash	Ernest Michael	2 minutes; 11.4 seconds	1948	
Mile Run	David Allison	4 minutes; 51.7 seconds	1946	
Half Mile Relay	Gary Churchill Bob Hall William Walls Paul Resetar	1 minute; 41 seconds	1948	
Mile Relay	John Milsom Tom Reiter Roland Bowser Charles Ferguson	3 minutes; 45.8 seconds	1949	
120 Yard High Hurdles	John Milsom	18.3 seconds	1949	
200 Yard Low Hurdles	Bill Carrigan	27.5 seconds	1949	

FIELD RECORDS

Shot Put—William Thrower	43 ft., 9 in.	1948
Discus—Bill Horrell	125 ft., 5 in.	1948
Javelin—Steve Yanshak	145 ft., 2 in.	1949
Pole Vault—Ernest Michael	9 ft.	1949
High Jump—James Turner	5 ft., 6 in.	1949
Broad Jump—James Turner	21 ft., 5 in.	1949

CROSS COUNTRY

Years	Ken Hi Won	Ken Hi Lost	Coach
1947	0	7	Robert Chegwid-den
1948	2	6	Robert Chegwid-den
1949	4	4	Robert Chegwid-den

On November 8, 1947, at the Alcoma Country Club, the cross country team placed ninth in a field of eleven teams. Roland Bowser placed fifteenth to qualify for the P. I. A. A. meet.

On November 5, 1948, Ken Hi's cross country team won seventh place in the Western Pennsylvania Interscholastic Athletic League cross country meet.

In the W. P. I. A. L. meet in 1949, the cross country team won ninth place.

TENNIS

Years	Ken Hi Wcn	Ken Hi Lost	Coaches
1937	2	6	Harry Hadden
1938	4	2	W. Lee Vorlage
1939	4	5	W. Lee Vorlage
1940	5	2	W. Lee Vorlage
1941	4	0	W. Lee Vorlage
1942	2	1	W. Lee Vorlage
1943	Discontinued		
1944	Discontinued		
1945	Discontinued		
1946	5	0	W. Lee Vorlage
1947	2	8	W. Lee Vorlage
1948	1	9	W. Lee Vorlage
1949	2	8	W. Lee Vorlage

In 1941 the tennis team won the Western Pennsylvania Interscholastic Athletic League championship with R. Wylie, M. Kipfer, S. Bazzano, D. Wassall, T. Ames, R. Wolff, F. Frery R. Armstrong.

In 1946 Elmer Stevens, after losing one game in the regular season, won the runner-up position in the W. P. I. A. L. championship playoffs. Stevens also participated in the Harvard Cup matches, being eliminated in his second match.

GOLF

Years	Ken Hi Won	Ken Hi Lost	Ken Hi Tied	Coaches
1937	3	3		R. A. Artman
1938	1	8		R. A. Artman
1939	0	7	1	R. A. Artman
1940	1	4		R. A. Artman
1941	4	6		R. A. Artman
1942	0	4		Daniel Wolfe
1943	Discontinued			
1944	Discontinued			
1945	Discontinued			
1946	0	7		J. A. Gibson
1947	Discontinued			J. A. Gibson
1948	2	4		J. A. Gibson

THE HIGH SCHOOL BAND IN 1938-39

Commencements

As the audience watches the Class of 1950 file slowly through the gate at Memorial Field in the spring, there may be a few present who see much that the average spectator does not see. That class is in reality preceded by a very long line of seniors led by three girls in long, frilly, white dresses and three boys in high, stiff collars. They are the seniors of fifty years ago on their way to exercises in the Reformed Church on Constitution Boulevard. The graduation of the present class climaxes a series of Commencement exercises in Ken Hi from 1901 to 1950.

The first class boasted six members who had completed a two-year course. The Class of 1905 with four members was graduated from a three-year course and the Class of 1909, also with four members, was the first four-year class. The Class of 1903 was the smallest class, having had only one member, while the Class of 1939 reached a high of four hundred twenty-five graduates.

The changes in the size of the classes were accompanied by other changes. The first class was graduated in the Reformed Church. The

FACULTY, 1949-50 — Row one: Mathilda Milauskas, Secretary; Genevieve Olmer, Betty Wareham, Lucretia Boucher, dean of girls; H. B. Weaver, principal; Dr. E. T. Chapman, superintendent; J. A. Miller, assistant principal and vocational director; Dorothy Eiges, Rosemarie Pascaretta, Margaret Potter, Hilda Laub, Mary Ann Milberger, secretary. Row two: Ruth Fields, nurse; Alice Rorabaugh, Mary Gosetti, Mary Phillips, Jessie Moore, Ruth Griesemer, Marie Walker, Helen Terwilliger, Alice Klinke, M. Frazier, O. J. Remy, F. Oliver. Row three: J. Keiser, W. Jefferson, Jane Taylor, Katherine Hood, Martha Russell, Sadie Owen, Florence Ewing, S. Danovitz, T. Greiner, C. Kordes. Row four: J. Ringhoffer, J. Apel, F. Upton, J. Batiste, Miriam Wackenhut, Maud Baughman, Janet Mathison, LaRue Patterson, R. Warner, W. Vorlage, E. Nalbach. Row five: J. Matisko, K. Slosky, D. Fletcher, J. Black, C. Walter, K. Pfeiffer, C. Glock, G. Menk, T. Burnett, E. Ewing, J. Armstrong.

next few held their exercises in Behm's Opera House, located up near the railroad switches. By 1906, Commencements were being held in the Y. M. C. A. building.

The Class of 1912 with fifteen members had to find larger accommodations and was graduated in the Columbus Theater. This theater was located about where Grant's Five and Ten now operates. The Class of 1913, having jumped to twenty-three graduates, received their diplomas in the Methodist Church on Ridge Avenue.

The new building on Ridge Avenue was sufficiently complete to allow the Class of 1914 to be the first to graduate therein. The auditorium and gymnasium in those days was what is now known as "401" study hall.

As the classes continued to grow in size, the Commencement exercises were moved in 1923 to the Liberty Theater. But on Monday, May 26, 1926, the new wing of the Ridge Avenue building was dedicated and the following Friday evening one hundred eleven members of the Class of 1926 received diplomas in the present auditorium.

The number of seniors increased steadily during the following years and jumped to two hundred forty-nine in 1932 with the consolidation of New Kensington and Parnassus. After reaching four hundred twenty-five graduates in 1939, Ken Hi began to feel the effects of World War II and the classes gradually fell off in numbers. Even then, the auditorium scarcely afforded sufficient space for the large crowds and when Memorial Field was completed, the Board of Directors moved Commencement Exercises to that ideal location. The Classes of '48 and '49 have already enjoyed that privilege.

A change of less importance perhaps, but of interest to many, was the elimination of the lovely white dresses and the stiff collars. The Class of 1906 appeared in caps and gowns. It seems that classes since that time have used them. For several years the caps and gowns were gray but eventually the black caps and gowns came into use. The only change in them has been the substitution in 1935 of red tassels for black. The girls now concentrate all the frills on their prom dresses and the boys achieve sartorial perfection without the stiff collars.

In the earlier classes all graduates made speeches. The lone graduate of 1903 had her Commencement combined with that of the eighth grade and she gave the valedictory. As the classes increased in size, the student speakers were reduced to salutatorian and valedictorian

and an outside speaker made the Commencement address. Among these speakers have been noted educators and distinguished ministers. One of the earliest speakers was Chancellor S. B. McCormick, of the University of Pittsburgh. Others were Samuel L. Hamilton, of New York University; Dr. C. Ralston Smith, pastor of Pine Street Presbyterian Church, Harrisburg; Dr. Raymond Irving Lindquist, of The First Church, Orange, New Jersey; Dr. Ralph C. Hutchison, president of Washington and Jefferson College; and in 1949, Dr. Carl Winters, of the First Baptist Church, Oak Park, Illinois.

By 1932 student speakers were eliminated entirely. The first and second honor students were honored by announcement of this fact on the program and by having them sit with the speaker and Dr. Chapman on the platform. In recent years the Board of Activities has each year recognized the achievement of these two students by presenting each with ten dollars.

Scholarships and prizes have changed from time to time and by 1950 are probably more numerous than at any time since 1901. The University of Pittsburgh scholarship was first presented to a member of the Class of 1913. The alumni of Rensselaer Polytechnic Institute have for many years awarded a medal to the senior boy who had the highest average for four years in mathematics and science. More recently the Bausch and Lomb medal has gone to the boy with the highest average for four years of science. The prizes for best boy and girl citizens were first given by Mr. and Mrs. J. H. Wilson in 1926. When the Wilsons left New Kensington, the National Honor Society took over this project and has provided a ten dollar prize for each best citizens each year.

For a number of years it was customary for the president of the Board of Directors to present the diplomas. In more recent years that person has brought to the class greetings from the School Directors and the superintendent of schools has presented the diplomas. A still better arrangement was effected when the principal of the high school took over the reading of the names of the seniors, leaving the presentation of the diplomas to the superintendent.

Regardless of year or size of class, each Ken Hi alumnus probably remembers his class as the first to start a literary society or a year-book or the one which cut the juniors' hair or produced the best football team. For him that is the best class that ever came out of Ken Hi and that is as it should be. When May, 1950, rolls around, New Kensington can boast fifty of these "best" classes.

THE TROPHY CASE

MAIN HALL

Ken Hi Trophies

The awards presented to the various activities and athletic teams are as follows:

1918	New Kensington Business Men's Trophy	1931	W. P. I. A. L.
1919	Adolph Beigel Basketball	1932	Allegheny-Kiski Valley
1919-20-21	H. M. Yingling Trophy	1934	W. P. I. A. L. Basketball Championship
1921	Valley Daily News	1934	P. I. A. A. Basketball
1921	H. J. Crown	1936	Allegheny-Kiski Valley
1921	Adolph Beigel	1938	Allegheny-Kiski Valley
1922	Ogle Brothers	1938	Columbia Scholastic Press Association, First Prize
1924	H. M. Yingling	1941	National Scholastic Press Association, All-American Rating for Yearbooks
1924	H. J. Crown	1941	W. P. I. A. L. Tennis Championship
1925	Lion's Club	1942	St. Vincent College Basketball Trophy
1926	Valley Daily News won by Relay Team	1942	Westmoreland County Basketball Tournament Championship
1927	First National Bank	1946	W. P. I. A. L. Football Championship
	H. A. Klingensmith & Sons	1947	Daughters of the American Revolution Plaque
1928	Columbia Scholastic Press Association, Second Prize for Newspapers	1948	Westmoreland County Class AA Football
1929	Valley Daily News, Allegheny-Kiski Valley	1948	W.P.I.A.L. Class AA Football Championship
1929-30	W. P. I. A. L. Basketball Championship	1949	Section I Basketball Championship
1930	Columbia Scholastic Press, First Prize for Newspapers		
1930	W. P. I. A. L., University of Pittsburgh		
1930	W. P. I. A. L.		

Ken Hi Gifts

From time to time classes and organizations have given Ken Hi gifts. A list of these and their donors follows:

Organization	Gifts	Organization	Gifts
Classes			
1919	Honor Roll of World War I. (Bronze tablet) bearing names of Service Men of World War I.	1949	Card Tables
1925	Trophy Case	R. S. Woodward	Trophy for Athletic Senior
1927	Bibles for Classrooms	Phoenician Club	Trophy for Athletic Senior
1928	Pictures	J. H. Wilson	Best Citizen Award
1929	Pictures	National Honor Society	Best Citizen Award
1930	Pictures		Clock for the Library
1931	Bulletin Board	Boosters Club	John Woodward Memorial Library
1932	Pictures	Rensselaer Polytechnic Institute	Science and Mathematics Medal
1934	Pictures	Bausch & Lomb Co.	Science Medal
	Electric Clock for Office	Daughters of American Revolution	Plaque
1935	Pictures	Chamber of Commerce	Medal for Ideal Girl
1936	Pictures		Cash Awards to Winners in Pennsylvania Week Quiz.
1937	Pictures	American Legion	Cash Award to Winner in American Legion Essay Contest
1938	Dishes and Kensington Ware	Veronica Mazur	Edward Mazur Memorial Library
1939	Pictures	Gibson Family	Harold Gibson Library
1940	Sound Movie Projector	B'nai Brith	Service Flag of World War II
1941	Risers for the High School Choir	French Club	Picture
	Pictures		Phonograph Records
1942	Pictures		
1943	Dictionary of American History		
	Apparati for Science Department		
1944-1945	Silver Tea Service		
1946	Pictures		
	Phonograph Records		
1947	Pictures		
1948	Electric Clock for Main Hall		
	Electric Clock for Cafeteria		
	Pictures		

ALMA MATER

Arr. by Chas. Davis

Hail to thee our Al-ma Ma-ter, we with rev-rence sing to thee

Fine.

Of our love and our de-vot-ion, of our faith and loy-al-ty.

We will cher-ish thy pro-tec-tion, we will strive to win thee

Cher-ish pro-tec-tion, strive win thee

fame; we will thirst for thy af-fec-tion, Ken-Hi, we will al-

D.C.

love thy name.

Enrollment

In 1901 when the high school was organized, the total enrollment was twelve. Growth, as seen from the chart below, was steady. The large increase noticed between 1930 and 1932 can be attributed to the consolidation of the school districts of New Kensington and Parnassus and the decrease in 1948, to the changing from a four year high school to a senior high school registering only students of the tenth, eleventh, and twelfth grades.

Non-resident pupils have always been admitted to Ken Hi. Districts served by the high school at various times are: Townships—Plum, Upper Burrell, Lower Burrell, East Deer, Frazer, West Deer, Harmar, Allegheny, Washington, Springdale, Harrison, Indiana, Gilpen, Franklin, Fawn, and Clinton. Boroughs—Cheswick, Tarentum, Arnold, Brackenridge, Hyde Park, and Springdale

Year	Total	Year	Total	Year	Total
1901	12	1917	316	1933	1439
1902	16	1918	359	1934	1399
1903	41	1919	278	1935	1485
1904	45	1920	285	1936	1442
1905	51	1921	393	1937	1478
1906	50	1922	468	1938	1532
1907	49	1923	527	1939	1418
1908	69	1924	522	1940	1426
1909	81	1925	637	1941	1409
1910	91	1926	695	1942	1326
1911	116	1927	759	1943	1126
1912	120	1928	787	1944	1071
1913	149	1929	899	1945	1252
1914	196	1930	1063	1946	1261
1915	272	1931	1382	1947	1263
1916	308	1932	1539	1948	1068
				1949	1033

Courses of Study for 1949-50

CLASSICAL COURSE

Tenth Year

Required: English, European History, Physical Education

Elective: Latin, French, Spanish, Plane Geometry, Biology

Eleventh Year

Required: English, American History, Physical Education

Elective: Latin, French, German, Spanish, Advanced Algebra, Plane Geometry, Biology, Chemistry, Public Speaking, Dramatics, Geography of the Americas

Twelfth Year

Required: English, Physical Education, Health

Elective: Public Speaking, Dramatics, Business Mathematics, Journalism, Music History, Latin, French, Spanish, German, General Mathematics, Biology, Chemistry, Physics, Typewriting, Global Geography, Problems of Democracy, Cooking, Sewing, Driving Instruction, Solid Geometry, Trigonometry.

ing, Global Geography, Problems of Democracy, Cooking, Sewing, Driving Instruction, Solid Geometry, Trigonometry.

GENERAL COURSE

Tenth Year

Required: English, European History, Biology, Physical Education

Elective: Algebra, Plane Geometry, Foreign Languages, Commercial Geography

Eleventh Year

Required: English, American History, Physical Education

Elective: Mathematics, Biology, Agriculture, Chemistry, Foreign Languages, Public Speaking, Dramatics, Journalism, Geography of the Americas.

Twelfth Year

Required: English, Business Mathematics, Health, Physical Education.

Elective: Public Speaking, Dramatics, High School Art, Mechanical Drawing, Foreign Languages, Senior Mathematics, Senior Science, Music History, Music Theory, Journalism, Cooking, Sewing, Typewriting, Bookkeeping, Shorthand, Global Geography, Agriculture, Problems of Democracy, Driving Instruction.

COMMERCIAL COURSE

Tenth Year

Required: English, History, Biology, Commercial Geography, Business Mathematics, Physical Education

Eleventh Year

Required: English, American History, Physical Education

Elective: Clerical (Bookkeeping, Typewriting, Consumer Education, Salesmanship); Bookkeeping (Bookkeeping, Typewriting, Consumer Education, Salesmanship); Secretarial (Bookkeeping, Typewriting, Shorthand)

Twelfth Year

Required: English, Physical Education, Health.
Elective: Clerical (Commercial Law, Rapid Calculation, Typewriting, Retail Training, Business Machine Practice); Bookkeeping (Commercial Law, Rapid Calculation, Business Machine Practice, Bookkeeping, Typewriting); Secretarial (Commercial Law, Business Machine Practice, Shorthand and Transcription, Typewriting, Rapid Calculation)

INDUSTRIAL COURSE

Machine Shop Practice

Tenth Year: English, Shop Mathematics, History, Machine Shop Practice, Related Drafting, Theory

Eleventh Year: English, Geometry, Machine Shop Practice, Related Drafting, Theory, Trade Science

Twelfth Year: English, Trigonometry, Shop Mathematics, American History, Related Drafting, Machine Shop Practice

Patternmaking

Tenth Year: English, Shop Mathematics, History, Patternmaking, Related Drafting, Theory

Eleventh Year: English, Geometry, Patternmaking, Related Drafting, Theory, Trade Science

Twelfth Year: English, Trigonometry, Shop Mathematics, American History, Related Drafting, Patternmaking

Drafting

Tenth Year: English, Shop Mathematics, History, Trade Drafting, Theory

Eleventh Year: English, Geometry, Trade Drafting, Theory, Trade Science

Twelfth Year: English, Trigonometry, Shop Mathematics, American History, Trade Drafting

Electricity

Tenth Year: English, Shop Mathematics, History, Electricity, Related Drafting, Theory

Eleventh Year: English, Geometry, Electricity, Related Drafting, Theory, Trade Science

Twelfth Year: English, Trigonometry, Shop Mathematics, American History, Related Drafting, Electricity

DISTRIBUTIVE EDUCATION

Twelfth Year: Business English, Economics of Distribution, Merchandise Information, Health, Occupational Employment.

GRADUATES YEAR BY YEAR

Over eight thousand proud and eager students have been graduated from New Kensington High School. A tabulation of the classes follows:

Year	No.	Year	No.	Year	No.
1901	6	1917	59	1933	334
1902	4	1918	53	1934	327
1903	1	1919	48	1935	373
1904	6	1920	41	1936	376
1905	4	1921	70	1937	323
1906	7	1922	74	1938	413
1907	12	1923	59	1939	426
1908	6	1924	94	1940	415
1909	4	1925	81	1941	405
1910	10	1926	110	1942	375
1911	9	1927	127	1943	371
1912	15	1928	135	1944	333
1913	23	1929	134	1945	355
1914	19	1930	138	1946	329
1915	25	1931	172	1947	387
1916	29	1932	248	1948	375
				1949	317

Gold Star Honor Roll

Among the students and alumni who have brought honor to Ken Hi are the veterans of the two World Wars. In 1917 fifty-seven students and alumni answered the country's call to serve in the military forces. Their names are engraved on the bronze plaque presented to the school by the Class of 1919, which hangs in the Main Entrance to the building. Conspicuous on that plaque is the star before the name of Harold Gibson, the veteran who paid the supreme sacrifice. The list of gold stars of World War II is much longer. Sixty-seven students and alumni died in the service of our country. Since no permanent memorial has been erected to their memory, the military register kept by the National Honor Society during the war and the list of the Gold Star Mothers' Association were used in compiling the Gold Star Honor Roll which follows:

Ralph Abraham
Robert H. Adams
Charles D. Alberts
David Allison
Jack Alter
Robert G. Barnes
William Bates
Robert H. Black
Herbert Bradley
Harry Brennan, Jr.
Eugene Buffington
Arthur Capo
John W. Carnahan
Joseph A. Caruso
Edward W. Charleton
Paul E. Colbert
Walter Conwell
Norman Coudriet
Stephen Cudrak
William R. Davis
James De Vine
Royad Diana
Robert Dinsmore
Jackson Doar
Clarence Donahue
Walter Farneth
Richard B. Folk
Charles France
Chester L. Geer
Robert T. George
Michael Gerazunis
Bertram L. Gill
Robert Greenwald
Robert C. Gruver
Clair Hartzell
Harry Heidrick

Rollo C. Heidrich
Harold Hileman
William J. Holscher
Harry Householder, Jr.
Howard Jarvie
John Juba, Jr.
Norman Kajut
Frank Kubal
John J. Kulick
George Marrash
Edward Mazur
Charles Mikesell
John C. Miller
Joseph Moran
George Myers
Richard McChesney
John R. McCracken
Anthony Nader
William Orris
Malcolm Parker
Anthony Pomykala
Albert Preisser
William Ramsey, Jr.
John Ratini
T. Emerson Ross
Grant W. Ruffner
Paul E. Smith
S. Sheldon Steiner
Jack Swartz
Frank Swiner
William Wachter
Walter Weston
Alvin O. Wylie
Louis Zaleski
Frank Zawrotny
Morris Zinnamon

Board of School Directors

NEW KENSINGTON

1901—

Dr. C. W. Boucher, President
M. H. Mainwaring, Secretary
D. B. Kahle, Treasurer
M. J. McGeary
A. W. Kelly
Alvin Timblin

1902—

A. W. Kelly, President
M. J. McGeary, Treasurer
M. H. Mainwaring, Secretary
John Masters
Alvin Timblin
A. M. Frederick

1903—

John Masters, President
A. M. Frederick, Secretary
A. W. Kelly, Treasurer
E. P. King
T. D. Donaldson
M. H. Mainwaring

1904—

P. A. Brown, President
A. M. Frederick, Secretary
John Masters, Treasurer
T. D. Donaldson
E. H. Blackburn
E. W. Klingensmith

1905—

E. W. Klingensmith, President
P. A. Brown, Secretary
E. H. Blackburn, Treasurer
John Masters
T. D. Donaldson
G. T. Lamon

1906—

E. H. Blackburn, President
Dr. G. T. Lamon, Secretary
John Masters
P. A. Brown
E. W. Klingensmith
J. L. Armitage

1907—

G. T. Lamon, President
P. A. Brown, Secretary
J. L. Armitage, Treasurer
John Masters
M. H. Caldwell
J. F. Bloser
G. H. Henry
Henry Lange

1908—

J. Frank Bloser, President
G. H. Henry, Secretary
H. M. Caldwell, Treasurer
G. T. Lamon
E. H. Blackburn
J. L. Armitage
Henry Lange
P. A. Brown
John Masters

1909—

Dr. P. A. Brown, President
Dr. G. T. Lamon, Secretary
Frank Bloser, Treasurer
Claude Everly
Geo. B. Campbell

E. H. Blackburn

Henry Lange
W. D. Snyder
G. H. Henry

1910—

E. H. Blackburn, President
G. H. Henry, Secretary
Claude Everly, Treasurer
J. Frank Bloser
Geo. B. Campbell
G. T. Lamon
W. K. Snyder
D. E. Beegle
Chas. Merkle

1911—

W. J. Laughlin, President
G. B. Campbell, Secretary
D. E. Beegle, Treasurer
Geo. H. Henry
Claude Everly
Chas. Murkle
Joseph Bullers
John France
E. H. Blackburn

1912—

S. R. Seybold, President
C. M. Best, Secretary
A. W. Kelly, Treasurer
D. E. Beegle
Dr. A. S. Kaufman
J. Frank Bloser
A. W. Smith
Geo. D. Hammer, Solicitor

1913—

D. E. Beegle, President
A. W. Smith, V. President
C. M. Best, Secretary
J. Frank Bloser
S. R. Seybold
A. W. Kelly
Dr. A. S. Kaufman

1914—

B. F. Beegle, President
A. W. Smith, V. President
B. F. Davis, Secretary
C. M. Best
J. Frank Bloser
S. R. Seybold
Dr. A. S. Kaufman

1915—

Dr. A. S. Kaufman, President
C. M. Best, Secretary
J. Frank Bloser, Treasurer
B. F. Davis
S. R. Seybold
A. W. Smith
D. E. Beegle

1916—

J. Frank Bloser, President
B. F. Davis, Secretary
C. M. Best
A. W. Smith
H. L. Wolf
Dr. A. S. Kaufman
S. R. Seybold

1917—

J. Frank Bloser, President
A. W. Smith, V. President

B. F. Davis, Secretary
S. R. Seybold, Treasurer
Dr. A. S. Kaufman
H. L. Wolf
C. M. Best

1918—

J. Frank Bloser, President
B. F. Davis, Secretary
Dr. A. S. Kaufman, Treasurer
E. H. Blackburn
H. C. Donaldson
A. W. Smith
H. L. Wolf

1919—

E. H. Blackburn, President
B. F. Davis, V. President
H. C. Donaldson, Secretary
J. Frank Bloser, Treasurer
Dr. A. S. Kaufman
A. W. Smith
H. L. Wolf

1920—

J. Frank Bloser, President
U. S. Armstrong, V. President
H. L. Wolf, Secretary
E. H. Blackburn, Treasurer
H. C. Donaldson
A. W. Smith
Jasper McLaughlin

1921—

J. Frank Bloser, President
H. L. Wolf, Secretary
J. B. McLaughlin, Treasurer
U. S. Armstrong
H. C. Donaldson
E. H. Blackburn
A. W. Smith

1922—

E. H. Blackburn, President
W. A. Thomas, V. President
H. C. Donaldson, Secretary
Mrs. R. S. Woodward
U. S. Armstrong
J. Frank Bloser
J. B. McLaughlin

1923—

U. S. Armstrong, President
E. H. Blackburn, Treasurer
Elizabeth Morgan, Secretary
W. A. Thomas
J. Frank Bloser
A. W. Smith
Mrs. R. S. Woodward
H. C. Donaldson

1924—

Mrs. R. S. Woodward, President
W. F. McCabe, V. President
D. M. Moore, Treasurer
Elizabeth Morgan, Secretary
U. S. Armstrong
S. R. Seybold
A. W. Smith
W. A. Thomas

1925—

W. A. Thomas, President
W. F. McCabe, V. President
D. M. Moore, Treasurer
Elizabeth Morgan, Secretary

U. S. Armstrong
S. R. Seybold
A. W. Smith
Mrs. R. S. Woodward

1926—

W. A. Thomas, President
W. F. McCabe, V. President
Mrs. R. S. Woodward, Treasurer
Elizabeth Morgan, Secretary
W. G. Kenney
D. M. Moore
S. R. Seybold
A. W. Smith

1927—

W. F. McCabe, President
W. G. Kenney, V. President
W. A. Thomas, Treasurer
Elizabeth Morgan, Secretary
D. M. Moore
S. R. Seybold
A. W. Smith
Mrs. R. S. Woodward

1928—

S. R. Seybold, President
W. G. Kenney, V. President
Elizabeth Morgan, Secretary
H. R. Luther
W. F. McCabe
D. M. Moore
A. W. Smith
Mrs. R. S. Woodward

1929—

S. R. Seybold, President
W. G. Kenney, V. President
Elizabeth Morgan, Secretary
H. R. Luther
W. F. McCabe
D. M. Moore
A. W. Smith
Mrs. R. S. Woodward

1930—

D. M. Moore, President
W. G. Kenney, V. President
Elizabeth Morgan, Secretary
H. R. Luther
W. F. McCabe
A. W. Smith
H. L. Wolf
Mrs. R. S. Woodward

1931—

D. M. Moore, President
Elizabeth Morgan, Secretary
W. G. Kenney
H. R. Luther
W. F. McCabe
A. W. Smith
H. L. Wolf
Mrs. R. S. Woodward

To these were added on July 6,
1931, the following:

Parnassus Directors

Clyde Donaldson
H. M. Herr
T. A. Torrance
Roy Sample
S. H. McCracken

1932—

D. M. Moore, President
Elizabeth Morgan, Secretary
H. M. Herr
H. R. Luther
S. H. McCracken
Roy Sample

A. W. Smith
H. L. Wolf
Mrs. R. S. Woodward

1933—

S. H. McCracken, President
Elizabeth Morgan, Secretary
H. M. Herr
H. R. Luther
Roy Sample
A. W. Smith
Dr. J. M. Steim
H. L. Wolf
Mrs. R. S. Woodward

BOARD OF SCHOOL DIRECTORS
CITY OF NEW KENSINGTON

1934—

W. A. Thomas, President
W. F. McCabe, V. President
Elizabeth Morgan, Secretary
E. H. Blackburn
R. B. Cooper
S. H. McCracken
A. W. Smith
H. L. Wolf

1935—

W. A. Thomas, President
E. H. Blackburn, V. President
Elizabeth Morgan, Secretary
R. B. Cooper
W. F. McCabe
S. H. McCracken
A. W. Smith
H. L. Wolf

1936—

E. H. Blackburn, President
H. L. Wolf, V. President
Elizabeth Morgan, Secretary
R. B. Cooper
H. M. Herr
W. F. McCabe
S. H. McCracken
W. A. Thomas

1937—

H. L. Wolf, President
R. B. Cooper, V. President
Elizabeth Morgan, Secretary
E. H. Blackburn
H. M. Herr
W. F. McCabe
S. H. McCracken
W. A. Thomas

1938—

S. H. McCracken, President
W. A. Thomas, V. President
Elizabeth Morgan, Secretary
E. H. Blackburn
A. F. Daughenbaugh
H. M. Herr
J. M. Hourigan
H. L. Wolf

1939—

W. A. Thomas, President
J. M. Hourigan, V. President
Elizabeth Morgan, Secretary
E. H. Blackburn
A. F. Daughenbaugh
H. M. Herr
S. H. McCracken
H. L. Wolf

1940—

J. M. Hourigan, President
E. H. Blackburn, V. President
Elizabeth Morgan, Secretary

S. H. McCracken, Treasurer
A. F. Daughenbaugh
M. M. Gillis
H. M. Herr
H. L. Wolf
Frank McKean, Solicitor

1941—

E. H. Blackburn, President
S. H. McCracken, V. President
A. F. Daughenbaugh, Treasurer
Veronica Mazur, Secretary
Mancell Gillis
H. M. Herr
J. M. Hourigan
H. L. Wolf
Frank McKean, Solicitor

1942—

E. H. Blackburn, President
H. V. Churchill, V. President
J. M. Hourigan, Treasurer
A. F. Daughenbaugh
Mancell Gillis
Howard Stewart
H. L. Wolf
F. W. McKean, Solicitor
Veronica Mazur, Secretary

1943—

H. V. Churchill, President
W. Howard Stewart, V. President
M. M. Gillis, Treasurer
J. M. Hourigan
A. F. Daughenbaugh
E. H. Blackburn
H. L. Wolf
F. W. McKean, Solicitor
Veronica Mazur, Secretary

1944—

W. Howard Stewart, President
A. F. Daughenbaugh, V. President
E. H. Blackburn, Treasurer
H. V. Churchill
M. M. Gillis
Charles Vaughan
H. L. Wolf
F. W. McKean, Solicitor
Veronica Mazur, Secretary

1945—

A. F. Daughenbaugh, President
C. H. Vaughan, V. President
H. V. Churchill, Treasurer
E. H. Blackburn
Mancell Gillis
Howard Stewart
H. L. Wolf
Veronica Mazur, Secretary
F. W. McKean, Solicitor

1946—

Charles Vaughan, President
H. V. Churchill, V. President
Howard Stewart, Treasurer
E. H. Blackburn
A. F. Daughenbaugh
Cecil V. Fisher
H. L. Wolf
F. W. McKean, Solicitor
Veronica Mazur, Secretary

1947—

H. V. Churchill, President
Cecil Fisher, V. President
H. L. Wolf, Treasurer
E. H. Blackburn
A. F. Daughenbaugh
Howard Stewart

Charles Vaughan
F. W. McKean, Solicitor
Veronica Mazur, Secretary
1948—
Cecil Fisher, President
James Patterson, Jr., V. President
A. F. Daughenbaugh, Treasurer
E. H. Blackburn
F. E. Kronkoski
C. H. Vaughan
Dr. C. G. Vonderheid

Frank McKean, Solicitor
Veronica Mazur, Secretary
1949—
F. E. Kronkoski, President
Joseph DeSimone, V. President
C. H. Vaughan, Treasurer
Dr. C. G. Vonderheid
E. H. Blackburn
A. F. Daughenbaugh
James Patterson
F. W. McKean, Solicitor

Veronica Mazur, Secretary
1950—
Dr. Carl G. Vonderheid, President
Ralph M. Little, Jr., V. President
James Patterson, Jr., Treasurer
E. H. Blackburn
Orin Herrington
Chas. W. Keller
F. E. Kronkoski
F. W. McKean, Solicitor
Veronica Mazur, Secretary

Faculty

Superintendents—
1912-1918, J. E. Hershberger
1918-1924, Berlin Empfield
1924-19—, E. T. Chapman
Principals—
1898-1902, B. L. Hunnel,
Supervising Principal
1900-1901, Mary Ashe,
High School Principal
1902-1909, A. D. Horton,
Supervising Principal
1909-1910, M. C. Terrill,
Supervising Principal
1910-1911, Ernest Kuhlman,
Supervising Principal
1911-1915, George E. Dannels,
High School Principal
1915-1918, Berlin Empfield,
High School Principal
1918-1920, Russell E. Horner,
High School Principal
1920-1923, Ralph P. Matter,
High School Principal
1923-1924, Berlin Empfield,
Acting High School Principal
1924-19—, H. B. Weaver,
High School Principal
1898-1899
H. S. Piper
1899-1900
Mary Ashe
H. S. Piper
1900-1901
Mary Ashe
1901-1902
Mary Smiley
1902-1903
Mary Smiley
1903-1904
Alice McGarr
1904-1905
Marion Hardcastle
1905-1906
Marion Hardcastle
Genevieve Kline
1906-1907
Miss Chapman
Genevieve Kline
1907-1908
H. H. Keibler
Genevieve Kline
1908-1909
H. H. Keibler
Genevieve Kline
Carrie Sowash
1909-1910
C. S. Crow
R. T. Hood

Genevieve Kline
Grace Walker
1910-1911
Mabel Appleby
Genevieve Kline
Rome L. Shirley
1911-1912
Genevieve Kline
Verna Lauffer
George G. Ramsey
Gertrude G. Wayne
1912-1913
Genevieve Kline
Verna Lauffer
George G. Ramsey
Gertrude G. Wayne
1913-1914
Genevieve Kline
Verna Lauffer
George G. Ramsey
Plauda C. Schenck
Bessie Summers
Gertrude G. Wayne
1914-1915
Muza Anchors
Maude Fiscus
Venia Hill
J. W. Hosner
Genevieve Kline
Verna F. Lauffer
W. D. McCord
Grace Morton
J. L. Powers
George G. Ramsey
Plauda C. Schenck
Elizabeth Stroble
Bessie Summers
Margaret Swank
Mary O. Watson
Gertrude G. Wayne
1915-1916
Muza Anchors
Copeland Campbell
Venia Hill
J. W. Horner
J. W. Hosner
Joseph Hourigan
Genevieve Kline
Verna Lauffer
W. D. McCord
Edward McHose
Madge Millin
Grace Morton
L. J. Powers
George Ramsey
Plauda Schenck
Bessie Summers
Margaret Swank

Mary O. Watson
Gertrude Wayne
H. H. Wilson
1916-1917
Muza Anchors
Copeland Campbell
Lillian Claster
Gertrude Grover
Irene Hawk
Venia Hill
J. W. Hosner
Joseph Hourigan
Ruth Keller
Genevieve Kline
Verna Lauffer
Madge Millin
Vivian Moorhead
Grace Morton
E. B. McHose
J. A. Miller
Eva Peters
J. L. Powers
G. G. Ramsey
Plauda Schenck
R. L. Spence
Bessie Summers
Mary O. Watson
H. H. Wilson
Homer Wright
1917-1918
Anna Bellman
Ella Burke
Millicent Cathcart
Carl G. Glock
Irene Hawk
Elmer Hickman
Venia Hill
H. D. Hoge
J. W. Hosner
J. W. Hourigan
L. C. Jacques
Ruth Keller
Maud C. Kennedy
Genevieve Kline
Emil Kramer
Verna Lauffer
Twila Lockard
Ralph Matter
E. B. McHose
J. A. Miller
Madge Millin
Eva Peters
J. L. Powers
G. G. Ramsey
H. G. Schrecengost
R. L. Spence
Myrtle Stoll
Margaret Swank

Mary O. Watson
H. H. Wilson

1918-1919

Florence Baxter
Anna Bellman
Ella Burke
Millicent Cathcart
J. L. Ellis
Carl G. Glock
Irene Hawk
Lena Hawkins
Elmer Hickman
Venia Hill
L. C. Jacques
Ruth Keller
H. D. Kelley
Madge Kennedy
Evelyn Kuhn
Verna Lauffer
Twila Lockard
R. P. Matter
John McCullough
E. B. McHose
Mrs. Metger
J. A. Miller
Eva Peters
J. L. Powers
G. G. Ramsey
Rebecca Rumsey
Oscar Remy
Josephine Seaton
Bess Smathers
Myrtle Stoll
Margaret Swank
Mary O. Watson
Mary O. Weinol
H. H. Wilson

1919-1920

Anna Bellman
J. G. Berry
Ella Burke
Hazel Dilworth
Grace Dinsmore
J. L. Ellis
Carl Glock
Irene Hawk
Venia Hill
L. C. Jacques
Ruth Keller
H. D. Kelly
Maude Kennedy
Ethel Klugh
Evelyn Kuhn
Twila Lockhard
John McCollough
E. B. McHose
J. A. Miller
Elizabeth Patterson
Chess Powers
Crete Powers
G. G. Ramsey
Oscar Remy
Rebecca Rumsey
Elsie C. Saalman
Josephine Seaton
Martha Struble
Mary O. Watson
Mary O. Weinol
H. H. Wilson
J. F. Wyant

1920-1921

Marion L. Bell
Ella Burke
T. A. Burnett
Grace Dinsmore

J. L. Ellis
Carl Glock
Nell Goslin
Irene Hawk
W. C. Heyl
Venia Hill
H. D. Kelly
Ethel Klugh
Evelyn Kuhn
Twila Lockard
E. B. McHose
J. H. McIntyre
J. A. Miller
Elizabeth Patterson
Chess Powers
Crete Powers
G. G. Ramsey
A. F. Reed
Oscar Remy
J. C. Sadler
Elsie Saalman
Josephine Seaton
J. W. Shields
Martha Struble
Mary O. Watson
Mary O. Weinol
J. F. Wyant
G. K. Young

1921-1922

Margaret Bellman
Ella Burke
T. A. Burnett
Mrs. W. E. Elwood
Carl Glock
Florence Hamilton
Irene Hawk
Thomas W. Hood
Martha Houseman
F. L. Kerr
Lucille Kline
Evelyn Kuhn
H. H. Linn
J. C. Metger
J. W. McIntyre
J. A. Miller
Alberta Patterson
Elizabeth Patterson
Crete Powers
G. G. Ramsey
H. F. Reed
Oscar Remy
C. C. Sadler
Lillian Smith
W. R. Summerville
Mary O. Watson
Mary O. Weinol
Alice Westwood
Nellie Wolfe

1922-1923

Margaret Bellman
T. A. Burnett
Ella Burke
Carl Glock
Florence Hamilton
Irene Hawk
Martha Houseman
F. L. Kerr
Lucille Kline
Evelyn Kuhn
H. H. Linn
Twila Lockard
Ray Mathias
J. W. McIntyre
Agnes McNamara
J. A. Miller

Sadie Owen
Ray Palmer
LaRue Patterson
Alice Pettay
O. J. Remy
C. C. Sadler
Josephine Seaton
J. R. Sisley
Kathryn Troup
Mary O. Watson
Mary O. Weinol
Nellie Wolfe

1923-1924

R. J. Anderson
Margaret Bellman
Ella Burke
Helen Duffey
Gustav Fernekes
Jetta Frech
Carl Glock
Florence Hamilton
Irene Hawk
Elmer Hickman
Rose Horner
Martha Houseman
Malcolm Kelly
F. L. Kerr
Lucille Kline
Evelyn Kuhn
H. H. Linn
Twila Lockard
Emma Martin
Ray Mathias
Ila McBurney
Helen McGraw
J. A. McIntyre
Agnes McNamara
J. A. Miller
Denton Moon
Sadie Owen
LaRue Patterson
Alice Pettay
C. C. Sadler
Josephine Seaton
J. R. Sisley
J. A. Smith
Marie Walker
Mary O. Watson
Mary O. Weinol
Nellie Wolfe
Earl Wright

1924-1925

R. J. Anderson
A. J. Brownmiller
Elizabeth Buchele
Stella Dcherty
Helen Duffey
Gustav Fernekes
Jetta Frech
Jean Frost
Carl Glock
Irene Hawk
Rose Horner
Martha Houseman
Marguerite Howe
M. F. Kelly
J. L. Kerr
Merle Klinesmith
L. W. Korona
Ida Kratzer
H. H. Linn
Emma Martin
Ila McBurney
Pearl McClellan
Helen McGraw

Agnes McNamara
J. A. Miller
Denton Moon
Jane Myers
Sadie Owen
LaRue Patterson
O. J. Remy
Josephine Seaton
Helen Shaffer
J. R. Sisley
J. A. Smith
Marie Walker
Mary O. Watson
Mary O. Weinell
Nellie Wolfe

1925-1926

R. J. Anderson
Martha Brownlee
Elizabeth Buchele
Alice Campbell
Maude Cook
Stella Doherty
J. T. Downie
Helen Duffey
Gustav Fernekes
Jetta Frech
Jean Frost
Carl Glock
Irene Hawk
Rose Horner
Mrs. M. C. Henry
Geraldine Kelly
Merle Klinessmith
Louis Korona
W. H. Linn
Emma Martin
Pearl McClellan
Agnes McNamara
J. A. Miller
Denton Moon
Jane Myers
Sadie Owen
LaRue Patterson
Nellie Powell
O. J. Remy
G. E. Russell
Josephine Seaton
J. R. Sisley
J. A. Smith
Lucia Stitt
Marie Walker
Mary O. Watson
Mary O. Weinell
Nellie Wolfe

1926-1927

R. J. Anderson
Madge Boden
Martha Brownlee
Alice Campbell
Maude Cook
Stella Doherty
J. T. Downie
Helen Duffey
Gustav Fernekes
Jetta Frech
Carl Glock
Irene Hawk
Florence Hill
Rose Horner
Herschel Ice
Geraldine Kelly
Louis Korona
W. H. Linn
Ida Lotz
Emma Martin

Agnes McNamara
Anna Miller
J. A. Miller
Sadie Owen
LaRue Patterson
Nellie Powell
O. J. Remy
G. E. Russell
Josephine Seaton
J. R. Sisley
J. A. Smith
Lucia Stitt
Jane Taylor
Marie Walker
Mary O. Watson
Mary O. Weinell
Mabel Wilt
Nellie Wolfe

1927-1928

R. J. Anderson
Pearl Barnhart
Maud Baughman
Virginia Cook
Grace Cost
H. B. Crytzer
Stella Doherty
Florence Ewing
Jetta Frech
Carl Glock
Mary Gosetti
Irene Hawk
Florence Hill
Rose Horner
Herschel Ice
Louis Korona
Ida M. Kratzer
L. A. Marsh
Emma Martin
Paul Maxwell
Agnes McNamara
Anna Miller
J. A. Miller
Jessie Moore
Florence Norton
Sadie Owen
LaRue Patterson
Oscar Remy
Helen Riddle
Martha Russell
G. E. Russell
Josephine Seaton
Lottie Shaffer
J. R. Sisley
Pearl Skillman
Jane Taylor
Marie Walker
Mary O. Watson
Mary O. Weinell
Ruth Wilson
Mabel Wilt
Nellie Wolfe

1928-1929

Frances Allen
R. J. Anderson
Pearl Barnhart
Maud Baughman
Grace Cost
Virginia Cook
Erma Crummy
H. B. Crytzer
Stella Doherty
Florence Ewing
Jetta Frech
Carl Glock
Mary Gosetti

Irene Hawk
Florence Hill
Rose Horner
Herschel Ice
Louis Korona
Ida M. Kratzer
L. A. Marsh
Emma Martin
Paul Maxwell
Mary McFarland
Agnes McNamara
Anna Miller
J. A. Miller
Jessie Moore
Sadie Owen
LaRue Patterson
O. J. Remy
Helen Riddle
Martha Russell
G. E. Russell
Cyril Sarver
Josephine Seaton
Lottie Shaffer
Pearl Skillman
J. R. Sisley
J. A. Smith
Jane Taylor
Ann Thompson
Marie Walker
R. F. Warner
Mary O. Watson
Mary O. Weinell
Marian Williams
Ruth Wilson
Mabel Wilt

1929-1930

Frances Allen
R. J. Anderson
Louise Barnhart
Maud Baughman
T. A. Burnett
Grace Cost
Erma Crummy
Stella Doherty
Helen Donnelly
Florence Ewing
Jetta Frech
Carl Glock
Mary Gosetti
Arthur Gregory
Irene Hawk
Florence Hill
Rose Horner
Ida M. Kratzer
F. W. Lenox
L. A. Marsh
Emma Martin
Paul Maxwell
Agnes McNamara
Anna Miller
J. A. Miller
Jessie Moore
Sadie Owen
LaRue Patterson
Edna Perry
O. J. Remy
Martha Russell
G. E. Russell
Josephine Seaton
Lottie Shaffer
J. R. Sisley
Pearl Skillman
J. A. Smith
Jane Taylor
Ann Thompson

Marie Walker
R. F. Warner
Mary O. Watson
Mary O. Weinell
Ruth Wilson
Mabel Wilt

1930-1931

Frances Allen
R. J. Anderson
Louise Barnhart
Maud Baughman
T. A. Burnett
Grace Cost
Erma Crummy
Stella Doherty
Florence Ewing
Marie Fisher
Jetta Frech
Carl Glock
Mary Gosetti
Arthur Gregory
Irene Hawk
George Hollibaugh
Rose Horner
Ida M. Kratzer
F. W. Lenox
L. A. Marsh
Emma Martin
Paul Maxwell
Charles McDowell
Agnes McNamara

Anna Miller
J. A. Miller
Jessie Moore
Sadie Owen
LaRue Patterson
Edna Perry
O. J. Remy
Estelle Rowe
G. E. Russell
Martha Russell
Josephine Seaton
Lottie Shaffer
J. R. Sisley
J. A. Smith
Jane Taylor
Ann Thompson
Marie Walker
R. F. Warner
Mary O. Watson
Mary O. Weinell
Ruth Wilson
Mabel Wilt

1931-1932

R. J. Anderson
Maud Baughman
T. A. Burnett
Grace Cost
Erma Crummy
Stella Doherty
Dorothy Eiges
Florence Ewing
Marie Fisher
Jetta Frech
Stephen Gantz
Carl Glock
Mary Gosetti
Arthur Gregory
Harry Hadden
Irene Hawk
George Hollibaugh
Rose Horner
Helen Kelly
Clarence Kordes
Maxine Krape

Venita Kyler
F. W. Lenox
Carolyn Lyon
L. A. Marsh
Emma Martin
Katherine Maneval
Paul Maxwell
Charles McDowell
Agnes McNamara
J. A. Miller
Jessie Moore
Mary O'Leary
Sadie Owen
LaRue Patterson
O. J. Remy
G. E. Russell
Martha Russell
Josephine Seaton
Lottie Shaffer
J. R. Sisley
Ethel Sleighter
J. A. Smith
Jane Taylor
Ann Thompson
W. L. Vorlage
Marie Walker
R. F. Warner
Mary O. Watson
Mary O. Weinell
Ruth Wilson
Katherine Ziegler

1932-1933

R. J. Anderson
R. A. Artman
Sarah Barranco
J. L. Black
Mary Bigham
T. A. Burnett
Grace Cost
Erma Crummy
Stella Doherty
Dorothy Eiges
Florence Ewing
Ada Fiscus
Marie Fisher
Stephen Gantz
Carl Glock
Mary Gosetti
Arthur Gregory
Harry Hadden
Irene Hawk
George Hollibaugh
Rose Horner
Helen Kelly
Clarence Kordes
Maxine Krape
Venita Kyler
F. W. Lenox
Carolyn Lyon
Katherine Maneval
L. A. Marsh
Emma Martin
Janet Mathison
Paul Maxwell
Charles McDowell
Helen McGarr
Agnes McNamara
J. A. Miller
Jessie Moore
Mary O'Leary
Sadie Owen
LaRue Patterson
Edna Perry
O. J. Remy
G. E. Russell

Martha Russell
Josephine Seaton
Lottie Shaffer
J. R. Sisley
Ethel Sleighter
Jane Taylor
Ann Thompson
W. L. Vorlage
Marie Walker
C. H. Walter
R. F. Warner
Mary O. Watson
Katherine Ziegler

1933-1934

R. J. Anderson
Hazel Armstrong
R. A. Artman
Sarah Barranco
Mary Bigham
J. L. Black
K. L. Blamey
Wilma Branthoover
Frances Bryant
T. A. Burnett
Grace Cost
Helen Davis
Stella Doherty
Dorothy Eiges
Florence Ewing
Ada Fiscus
Marie Fisher
S. E. Gantz
C. C. Glock
Mary Gosetti
A. E. Gregory
H. C. Hadden
Irene Hawk
G. O. Hollibaugh
Rose Horner
Helen Kelly
Ruth Kennedy
C. M. Kordes
F. W. Lenox
Carolyn Lyon
Katherine Maneval
Emma Martin
Janet Mathison
P. L. Maxwell
Agnes McNamara
J. A. Miller
Jessie Moore
Mary O'Leary
Sadie Owen
LaRue Patterson
Edna Perry
O. J. Remy
Martha Russell
Josephine Seaton
Lottie Shaffer
J. R. Sisley
Ethel Sleighter
J. K. Stoner
Jane Taylor
Ann Thompson
W. L. Vorlage
Marie Walker
C. H. Walter
R. F. Warner
Mary O. Watson
Mary O. Weinell
Kathryn Ziegler

1934-1935

R. J. Anderson
Hazel Armstrong
R. A. Artman

Sarah Barranco	A. E. Gregory	J. A. Miller
Mary Bigham	Harry Hadden	Jessie B. Moore
J. L. Black	Irene Hawk	Fred C. Morris
K. L. Blamey	George O. Hollibaugh	Sadie Owen
Lucretia Boucher	Rose Horner	LaRue Patterson
Wilma Branthoover	Hazel Hykes	Edith Powell
Frances Bryant	Helen C. Kelly	O. J. Remy
T. A. Burnett	Ruth Kennedy	Martha Russell
Charles Davis	Mary C. Klingensmith	Josephine Seaton
Helen Davis	C. M. Kordes	J. R. Sisley
Stella Doherty	F. W. Lenox	J. K. Stoner
Dorothy Eiges	Carolyn Lyon	Ann Thompson
Florence Ewing	Katherine Maneval	W. L. Vorlage
Ada Fiscus	Emma E. Martin	Jane Taylor
Stephen E. Gantz	Janet Mathison	Marie Walker
Carl Glock	P. L. Maxwell	C. H. Walter
Mary E. Gosetti	Helen E. McGarr	R. F. Warner
A. E. Gregory	Agnes McNamara	Mary O. Watson
Harry Hadden	J. A. Miller	Mario Zeolla
Irene Hawk	Jessie B. Moore	
George O. Hollibaugh	Mary O'Leary	1937-1938
Rose Horner	Sadie Owen	R. J. Anderson
Hazel Hykes	LaRue Patterson	Hazel Armstrong
Helen C. Kelly	Martha Russell	R. A. Artman
Ruth Kennedy	Josephine Seaton	Sarah Barranco
Mary C. Klingensmith	J. R. Sisley	Maud Baughman
C. M. Kordes	J. K. Stoner	Mary Bigham
F. W. Lenox	Ethel Sleighter	J. L. Black
Carolyn E. Lyon	W. L. Vorlage	J. O. Black
Katherine Maneval	Jane Taylor	Lucretia Boucher
Emma E. Martin	Marie Walker	Wilma Branthoover
Janet Mathison	C. H. Walter	Frances Bryant
P. L. Maxwell	R. F. Warner	Thomas Burnett
Helen E. McGarr	Mary O. Watson	Helen Davis
Agnes McNamara	Mary O. Weinle	Stella Doherty
J. A. Miller		Dorothy Eiges
Jessie B. Moore	1936-1937	Ethel Ellenberger
Mary O'Leary	R. J. Anderson	Florence Ewing
Sadie Owen	Hazel Armstrong	Lucille Fink
LaRue Patterson	R. A. Artman	Ada Fiscus
O. J. Remy	Sarah Barranco	Stephen E. Gantz
Martha Russell	Maud Baughman	Carl C. Glock
Josephine Seaton	Mary Bigham	Mary Gosetti
Lottie Shaffer	J. L. Black	Arthur E. Gregory
J. R. Sisley	J. O. Black	Harry C. Hadden
Ethel Sleighter	Lucretia Boucher	Irene Hawk
J. K. Stoner	Wilma Branthoover	Rose Horner
Jane Taylor	Frances Bryant	R. C. Johnston
W. L. Vorlage	T. A. Burnett	Helen Kelly
Marie Walker	Helen Davis	Ruth Kennedy
C. H. Walter	Charles Davis	Mary C. Klingensmith
R. F. Warner	Stella Doherty	C. M. Kordes
Mary O. Watson	Dorothy Eiges	F. W. Lenox
Kathryn Ziegler	Ethel Ellenberger	Carolyn Lyon
	Florence Ewing	Katherine Maneval
1935-1936	Lucille Fink	Janet Mathison
R. J. Anderson	Ada Fiscus	P. L. Maxwell
Hazel Armstrong	Stephen E. Gantz	Helen McGarr
R. A. Artman	Carl Glock	J. A. Miller
Sarah Barranco	Mary E. Gosetti	Jessie Moore
Mary Bigham	A. E. Gregory	Fred Morris
J. L. Black	Harry Hadden	Sadie Owen
K. L. Blamey	Irene Hawk	LaRue Patterson
Lucretia Boucher	Rose Horner	Edith Powell
Wilma Branthoover	Ralph C. Johnston	O. J. Remy
Frances Bryant	Helen C. Kelly	Martha Russell
T. A. Burnett	Ruth Kennedy	Josephine Seaton
Helen Davis	Mary C. Klingensmith	E. W. Siegfried
Stella Doherty	C. M. Kordes	J. R. Sisley
Dorothy Eiges	F. W. Lenox	Jane Taylor
Florence Ewing	Carolyn Lyon	Ann Thompson
Lucille Fink	Katherine Maneval	W. L. Vorlage
Ada Fiscus	Emma Martin	Marie Walker
Stephen E. Gantz	Janet Mathison	C. H. Walter
Carl Glock	P. L. Maxwell	R. F. Warner
Mary E. Gosetti	Helen McGarr	

Mary O. Watson
Mario Zeolla

1938-1939

R. J. Anderson
Hazel Armstrong
R. A. Artman
Katherine Baldrige
Sarah Barranco
Maud Baughman
J. L. Black
J. O. Black
Robert Black
Lucretia Boucher
Wilma Branthoover
Frances Bryant
Thomas Burnett
Helen Davis
Stella Doherty
Dorothy Eiges
Florence Ewing
Lucille Fink
Ada Mae Fiscus
Stephen E. Gantz
Carl C. Glock
Mary Gosetti
Arthur E. Gregory
Edith Gregory
Harry C. Hadden
Irene Hawk
Rose Horner
R. C. Johnston
Helen Kelly
Ruth Kennedy
C. M. Kordes
F. W. Lenox
Oren Lewis
Carolyn Lyon
Janet Mathison
P. L. Maxwell
Helen McGarr
J. A. Miller
Jessie B. Moore
Fred Morris
Sadie Owen
LaRue Patterson
Mary B. Porter
O. J. Remy
Alice Rorabaugh
Martha Russell
Josephine Seaton
E. W. Siegfried
J. R. Sisley
Jane Taylor
F. V. Tomb
W. L. Vorlage
Ann Wainwright
Marie Walker
R. F. Warner
C. H. Walter
Mary O. Watson
Mario N. Zeolla

1939-1940

R. J. Anderson
Hazel Armstrong
R. A. Artman
R. L. Austin
Sarah Barranco
J. L. Black
J. O. Black
R. A. Black
Lucretia Boucher
Wilma Branthoover
Frances Bryant
Maud Baughman
T. A. Burnett

Stella Doherty
Dorothy Eiges
Florence Ewing
Ada Fiscus
Donald Fletcher
S. E. Gantz
C. C. Glock
Mary Gosetti
A. E. Gregory
Edith Gregory
H. C. Hadden
Irene Hawk
Rose Horner
R. C. Johnston
Helen Kelly
Ruth Kennedy
Alice Klinke
C. M. Kordes
F. W. Lenox
Oren Lewis
Genesa Long
Carolyn Lyon
Janet Mathison
P. L. Maxwell
Helen McGarr
J. A. Miller
Jessie Moore
F. C. Morris
Sadie Owen
LaRue Patterson
Daris Phillips
O. J. Remy
Alice Rorabaugh
Martha Russell
Josephine Seaton
E. W. Siegfried
J. R. Sisley
Jane Taylor
F. V. Tomb
W. L. Vorlage
Marie Walker
C. H. Walter
R. F. Warner
Mary O. Watson
M. N. Zeolla

1940-1941

R. J. Anderson
Hazel Armstrong
R. A. Artman
R. L. Austin
Sarah Barranco
Maud Baughman
J. L. Black
J. O. Black
R. A. Black
Lucretia Boucher
Wilma Branthoover
Frances Bryant
T. A. Burnett
Dorothy Eiges
Florence Ewing
Donald Fletcher
S. E. Gantz
C. C. Glock
Mary Gosetti
A. E. Gregory
Edith Gregory
H. C. Hadden
Irene Hawk
Rose Horner
R. C. Johnston
Helen Kelly
Ruth Kennedy
Alice Klinke
C. M. Kordes

F. W. Lenox
Oren Lewis
Genesa Long
Carolyn Lyon
Janet Mathison
P. L. Maxwell
Helen McGarr
J. A. Miller
Jessie Moore
F. C. Morris
Sadie Owen
LaRue Patterson
Daris Phillips
O. J. Remy
Alice Rorabaugh
Martha Russell
Josephine Seaton
E. W. Siegfried
J. R. Sisley
Jane Taylor
F. V. Tomb
W. L. Vorlage
Marie Walker
C. H. Walter
R. F. Warner
M. O. Watson
D. D. Wolfe
M. N. Zeolla

1941-1942

Hazel Armstrong
R. A. Artman
R. L. Austin
Sarah Barranco
Maud Baughman
J. L. Black
J. O. Black
Lucretia Boucher
Flora Brady
Wilma Branthoover
Frances Bryant
T. A. Burnett
Dorothy Eiges
Florence Ewing
Donald Fletcher
Matthew Frazier
S. E. Gantz
C. C. Glock
Mary Gosetti
Ruth Griesemer
H. C. Hadden
Irene Hawk
Rose Horner
R. C. Johnston
H. P. Julius
Helen Kelly
Ruth Kennedy
Alice Klinke
C. M. Kordes
F. W. Lenox
Oren Lewis
Genesa Long
Carolyn Lyon
Janet Mathison
P. L. Maxwell
Helen McGarr
J. A. Miller
Jessie Moore
F. C. Morris
Sadie Owen
LaRue Patterson
Daris Phillips
O. J. Remy
Alice Rorabaugh
Martha Russell
Josephine Seaton

E. W. Siegfried
J. R. Sisley
Jane Taylor
F. V. Tomb
W. L. Vorlage
Marie Walker
C. H. Walter
R. F. Warner
Mary O. Watson
D. D. Wolfe
Mario Zeolla

1942-1943

Mary B. Alter
Hazel Armstrong
R. A. Artman
John Batiste
Maud Baughman
J. L. Black
Lucretia Boucher
Flora Brady
Wilma Branthoover
T. A. Burnett
Catherine Casillo
Martha Crouse
Dorothy Eiges
Florence Ewing
Donald Fletcher
M. P. Frazier
S. E. Gantz
Carl C. Glock
Mary Gosetti
Ruth Griesemer
H. C. Hadden
Minnie Hageman
Irene Hawk
Sally Higgs
Rose Horner
William Jefferson
H. P. Julius
John L. Keiser
Helen Kelly
Ruth Kennedy
Charlotte Kidney
Alice Klinke
F. W. Lenox
Genesa Long
Carolyn Lyon
Janet Mathison
J. A. Miller
Walter Mooney
Jessie B. Moore
F. C. Morris
Frank Oliver
Sadie Owen
LaRue Patterson
Doris Phillips
Rosemary Rankin
O. J. Remy
Alice Rorabaugh
Martha Russell
Josephine Seaton
E. W. Siegfried
J. R. Sisley
Margaret Stuchell
Jane Taylor
Fred Tomb
W. L. Vorlage
Marie Walker
C. H. Walter
R. F. Warner
Mary O. Watson
Charles Wepsic
M. N. Zeolla

1943-1944

Mary B. Alter

Hazel Armstrong
R. A. Artman
John Batiste
Maud M. Baughman
J. L. Black
Lucretia Boucher
Flora Brady
Wilma Branthoover
Thomas A. Burnett
Catherine Casillo
Martha B. Crouse
Dorothy Eiges
Florence Ewing
Donald Fletcher
Matthew Frazier
Carl C. Glock
Mary Gosetti
Ruth Griesemer
Irene Hawk
Sally Higgs
Rose Horner
William Jefferson
H. P. Julius
John L. Keiser
Ruth Kennedy
Charlotte Kidney
Alice Klinke
F. W. Lenox
Louise Lenox
Genesa Long
Janet Mathison
Lurena McDowell
J. A. Miller
Walter Mooney
Jessie B. Moore
Sadie Owen
Rosemarie Pascaretta
LaRue Patterson
Rosemary Rankin
O. J. Remy
Alice Rorabaugh
Martha Russell
Josephine Seaton
Helen Shea
E. W. Siegfried
J. R. Sisley
Olivia Stickley
Margaret Stuchell
Jane Taylor
Helen Terwilliger
W. L. Vorlage
Marie Walker
C. H. Walter
R. F. Warner
Charles Wepsic
M. N. Zeolla

1944-1945

Hazel Armstrong
John Batiste
Maud Baughman
J. L. Black
Kenneth Bogardus
Lucretia Boucher
Flora Brady
Wilma Branthoover
Thomas Burnett
Catherine Casillo
Martha Crouse
Dorothy Eiges
Florence Ewing
Donald Fletcher
M. P. Frazier
Carl Glock
Mary Gosetti
Ruth Griesemer

Dorothy Harter
Irene Hawk
Charles A. Heymers
Sally Higgs
Rose Horner
William Jefferson
H. P. Julius
John Keiser
Ruth Kennedy
Alice Klinke
F. W. Lenox
Louise Lenox
Genesa Long
Janet Mathison
John Matisko
Walter Mooney
Jessie Moore
Sadie Owen
Rosemarie Pascaretta
LaRue Patterson
Joe Pierre
Mary Phillips
Rosemary Rankin
O. J. Remy
Alice Rorabaugh
Martha Russell
Josephine Seaton
E. W. Siegfried
Margaret M. Stuchell
Jane Taylor
Helen Terwilliger
W. L. Vorlage
Marie Walker
C. H. Walter
R. F. Warner
Charles C. Wepsic
Frances Whitacre
Helen Winger

1945-1946

Hazel Armstrong
John Batiste
Maud Baughman
J. L. Black
Lucretia Boucher
Wilma Branthoover
Thomas A. Burnett
Catherine Casillo
Louise Cline
Martha Crouse
Dorothy Crumley
Dorothy Eiges
Florence Ewing
Donald Fletcher
M. P. Frazier
Joseph Gibson
Carl Glock
Mary Gosetti
Ruth Griesemer
Dorothy Harter
Irene Hawk
Charles A. Heymers
Rose Horner
William Jefferson
H. P. Julius
John Keiser
Ruth Kennedy
Charlotte Kidney
Alice Klinke
Genesa Long
Janet Mathison
John Matisko
P. L. Maxwell
J. A. Miller
Walter Mooney
Jessie Moore

Frank Oliver
Sadie Owen
William R. Owens
Rosemarie Pascaretta
LaRue Patterson
Daris Phillips
Mary Phillips
O. J. Remy
Rosemary Rieke
Alice Rorabaugh
Martha Russell
Josephine Seaton
E. W. Siegfried
Kenneth Slosky
Margaret Stuchell
Jane Taylor
Helen Terwilliger
Fred Upton
W. L. Vorlage
Marie Walker
C. H. Walter
R. F. Warner
Emogene Whitacre
Helen S. Winger

1946-1947

Hazel Armstrong
John Armstrong
John Batiste
Maud Baughman
J. L. Black
Lucretia Boucher
Wilma Branthoover
Thomas Burnett
Catherine Casillo
Martha Crouse
Dorothy Crumley
Dorothy Eiges
Florence Ewing
M. P. Frazier
Donald Fletcher
Joseph Gibson
Carl Glock
Mary Gosetti
Ruth Griesemer
Harry Hadden
Dorothy Harter
Irene Hawk
Fred Herlinger
Charles A. Heymers
Rose Horner
William Jefferson
H. P. Julius
John Keiser
Ruth Kennedy
Alice Klinke
Clarence Kordes
Genesa Long
Janet Mathison
John Matisko
J. A. Miller
Walter Mooney
Jessie Moore
Miriam Moore
Frank Oliver
Genevieve Olmer
Sadie Owen
William Owens
Rosemarie Pascaretta
LaRue Patterson
Daris Phillips
Mary Phillips
O. J. Remy
Alice Rorabaugh
Martha Russell
Edgar Salkeld

Josephine Seaton
Kenneth Slosky
Margaret Stuchell
Jane Taylor
Helen Terwilliger
Fred Upton
W. L. Vorlage
Marie Walker
C. H. Walter
R. F. Warner
Emogene Whitacre

1947-1948

Hazel Armstrong
John Armstrong
John Batiste
Maud Baughman
J. L. Black
Lucretia Boucher
Wilma Branthoover
Thomas Burnett
Catherine Casillo
Martha Crouse
Dorothy Crumley
Dorothy Eiges
Florence Ewing
Donald Fletcher
M. P. Frazier
Joseph Gibson
Carl Glock
Mary Gosetti
Ruth Griesemer
Dorothy Harter
Fred Herlinger
Charles A. Heymers
Catherine Hood
Rose Horner
William Jefferson
John Keiser
Ruth Kennedy
Alice Klinke
Clarence Kordes
Hilda Laub
Janet Mathison
John Matisko
J. A. Miller
Walter Mooney
Jessie Moore
Miriam Moore
H. J. Nalbach
Frank Oliver
Genevieve Olmer
Sadie Owen
Rosemarie Pascaretta
LaRue Patterson
Kenneth Pfeiffer
Daris Phillips
Mary Phillips
O. J. Remy
Joseph Ringhoffer
Alice Rorabaugh
Martha Russell
Minnie Stow
Margaret Stuchell
Jane Taylor
Helen Terwilliger
Fred Upton
George Veitch
W. L. Vorlage
Marie Walker
C. H. Walter
R. F. Warner
Emogene Whitacre

1948-1949

John H. Armstrong
John Batiste

Maud M. Baughman
J. L. Black
Lucretia Boucher
T. A. Burnett
Catherine Casillo
Dorothy Crumley
Saul Danovitz
Dorothy Eiges
Edward J. Ewing
Florence Ewing
Ruth Fields
Donald Fletcher
M. P. Frazier
Carl Glock
Mary Gosetti
Theodore Greiner
Ruth Griesemer
Dorothy Harter
Fred Herlinger
Catherine Hood
W. L. Jefferson
J. L. Keiser
Alice C. Klinke
C. M. Kordes
Hilda Laub
Janet Mathison
John Matisko
George Menk
J. A. Miller
Jessie B. Moore
H. J. Nalbach
Frank Oliver
Genevieve Olmer
Sadie Owen
Rosemarie Pascaretta
LaRue Patterson
Kenneth Pfeiffer
Daris Phillips
Mary V. Phillips
Margaret Potter
O. J. Remy
Joseph Ringhoffer
Alice Rorabaugh
Martha Russell
Kenneth Slosky
Jane Taylor
Helen Terwilliger
Fred Upton
W. L. Vorlage
Miriam Wackenhut
Marie Walker
C. H. Walter
R. F. Warner

1949-1950

J. Dale Apel
John H. Armstrong
John Batiste
Maud Baughman
J. L. Black
Lucretia Boucher
T. A. Burnett
Catherine Casillo
Saul Danovitz
Dorothy Eiges
Edward J. Ewing
Florence Ewing
Ruth Fields
Donald Fletcher
M. P. Frazier
Carl Glock
Mary Gosetti
Theodore Greiner
Ruth Griesemer
Dorothy Harter

Catherine Hood
W. L. Jefferson
Catherine Johnson
J. L. Keiser
Alice C. Klinke
C. M. Kordes
Hilda Laub
Janet Mathison
John Matisko
George Menk
J. A. Miller
Jessie B. Moore

H. J. Nalbach
Frank Oliver
Genevieve Olmer
Sadie Owen
Rosemarie Pascaretta
LaRue Patterson
Kenneth Pfeiffer
Daris Phillips
Mary V. Phillips
Margaret Potter
O. J. Remy
Joseph Ringhoffer

Alice Rorabaugh
Martha Russell
Kenneth Slosky
Jane Taylor
Helen Terwilliger
Fred Upton
W. L. Vorlage
Miriam Wackenhut
Marie Walker
C. H. Walter
Betty Jo Wareham
R. F. Warner

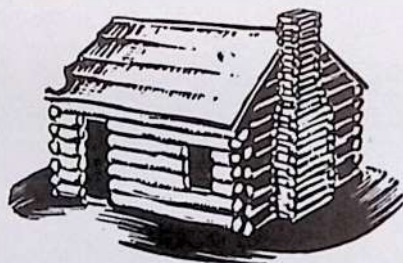

National Honor Society

In January, 1925, the Board of Activities announced the granting of a chapter of the National Honor Society to the New Kensington High School. This national organization had been formed in 1922 for the purpose of rewarding students with high scholastic achievements.

Student candidates must rank in the upper fourth of their class scholastically and be outstanding in service, leadership and character. Fifteen per cent of the senior class are eligible. Since its organization, 1,013 students have been taken into the chapter and membership is considered the highest honor in the high school.

Prior to the consolidation of the school districts of New Kensington and Parnassus, Parnassus High School had been granted a chapter in the National Honor Society.

The following persons have been elected into the society:

MEMBERS OF THE NATIONAL HONOR SOCIETY OF KEN HI

CLASS OF 1925

Huber Ambrose
Lela Bartlett
Amelia Cooper
Alta Crail
Miriam Margolis
Elda Smith
John Wilks
Esther Zilmer

CLASS OF 1926

Millie Bonidy
Eleanor Dunbar
Sydney Eiges
Henry Heyer
Maryou Kuleya
Elmer Meyers
Elmer Pfeiffer
William Powell
Margaret Resh
Elmer Scholze
Taufek Shamey
Isidore Vishkoff
Mary Wiles
Eleanor Yingst

CLASS OF 1927

Beulah Baxter
Stuart Classen
Belle Crumely
Dorothy Eiges
Fay Haynes
Karl Kottas
Paul Lyle
Esther Morse
Pansy McKrell
Ernest Piquard
Elizabeth Surowski
Margaret Yeakley

CLASS OF 1928

Elfrieda Andree
Gretchen Benney
Anna Canady
Leona Cisco
Margaret Clark
Charles Davis
James Fatur
Marcella Fisher
Neal Kline
Walter Maberry
Robert Murray
Helen Peay
Walter Primozic
James Renshaw
Clement Scholze
Jean Shoup
Ruth Stott

John Stuckly
Esther Vonderheid

CLASS OF 1929

Anna Rose Allen
Chester Banachowski
Clara Beighley
Raymond Burgart
Elizabeth Cassel
Harold Greishaber
William Kline, Jr.
Mary C. Klingensmith
Ann Metro
Margaret Meyer
William Moses
Charles Niland
Sara Reese
Florence Schocher
Mike Senkosky
Grace Sproull
Ann Stuckly
Ruth Vonderheid
Katherine Yingst

CLASS OF 1930

Marguerite Allen
Eva Alsopp
Stanley Bayster
Waneta Brown
Josephine Camenski
Harold Cohen
William Crumley
Josephine Giorgio
Chester Hereda
Wilson Hileman
Grace Miller
Paul Shrum
Helen Spakowski
Andrew Stefun
Joseph Trojanouski
Ralph Williams
Anna Wooslayer

CLASS OF 1931

Margaret Black
Martha Bridges
Martha Briney
Claude Burford
William Bulger
Thelma Cassel
Joseph Collins
Leland Coulter
Winfield Davis
Anna Dunbar
Mary Alice Faulk
Mary Alice Hileman
Margaret Holloway
Veronica Mazur

Antoinette Morrell
Helen McAllister
Jennie Pettita
Mary Russell
Douglas Sharp
Wesley Smith
Olga Stuckley
Dorothy Woodward
Nelson Zucchi

CLASS OF 1932

Elizabeth Bradley
Bernice Ciukowski
Harriet Cox
Dorothy Craig
Richard Davis
Helen Delbeave
Willis Fitzgerald
William Gilbert
Ray Hiteshue
Margaret Jenkins
Samuel J. Johnson
Florence Kiley
Margaret Klingensmith
Sarah Catherine Klingensmith
Jay Lohr
Lillian Mastrotto
Anne McGregor
Margaret Nighthart
Sam Paletta
Loree G. Park
Edmund Peay
Mildred Renshaw
Harvey Russell
Milton Ryan
Florence Solomon
Howard Sproull
Helen Timko
Paul Veitch
Irene Wardzinski
Bernice Work
Robert Yingst

CLASS OF 1933

Dorothy Armstrong
Anna Belli
Tony Boiano
Robert Bowden
Robert Chegwidan
Mac Cohen
Ruth Crumley
Anna Mae Dambroski
Glenn Davis
Robert Davis
Bud Dickey
Ida Mae Dyer
Phyllis Ferguson

Paul Fisher
 Barbara Flick
 James George
 Joffre George
 Jean Greenwald
 Philip Hartman
 Mary Heyer
 Betty Hindman
 Robert Kunkle
 Ruby Marshall
 Gretchen Morgan
 Charles McAllister
 Robert McCalmon
 Lois McCracken
 Robert Parke
 Stella Patlon
 Margaret Peebles
 Mary Pessalano
 Rose Pessalano
 Chester Pietryka
 Lulu Reisch
 Irene Schiffman
 Steve Seaman
 Alvin Shukis
 Charlotte Smeltzer
 James Smith
 Howard Sutter
 Sophie Woznicki
 CLASS OF 1934
 Clarence Aikens
 Jean Allen
 Martha Jane Beatty
 Helen Bennett
 Walter Daugerdas
 Rose Donaldson
 Agnes Easley
 Sira Edelson
 Irene Ferguson
 Stewart Fletcher
 Kenneth Garner
 Thomas Gilbert
 Maurice Heinritz
 Charles Hodel
 David Honick
 Anna Johns
 Mabel Kepple
 Rudolph Klemencic
 Gene Korowicki
 John Krojci
 Daisy Mastrotto
 Richard Menk
 Thomas McCabe
 Ursula Parleton
 Kitty Peay
 Harry Poole
 June Repp
 Natalie Seybolt
 Beatrice Shukis
 Elmer Sparks
 Pauline Stuckley
 Charles Weber
 John Will
 Margaret Zalesky
 CLASS OF 1935
 Jean Allison
 Chester Ambrose
 Charles Baker
 Michael Barkasi
 Edward Bellas
 Melvin Bloser
 Aileen Buffone
 Betty Burkett
 Jean Burley
 Betty Bushman
 Eugenia Chesney

Florence Craven
 Marian Dale
 Adolph Daugerdas
 Janet Eckles
 Betty Jane Euwer
 Ruth Fair
 Joseph Faloon
 Carl Filax
 Pauline Fink
 Jack Frye
 Robert Grant
 Ruth Holmes
 Alice Horsfield
 William Johnston
 Bettie Krepley
 Roger Lilly
 Robert Merryman
 Helen Morgan
 Doris Myers
 Lucy Pallone
 Verne Parsons
 Selma Reiter
 Anthony Schleper
 Geraldine Starr
 Lucy Surowski
 William Thomas
 Steve Vasilopus
 Earl Vestrand
 Barbara Wareham
 Albert Wolk
 CLASS OF 1936
 Yvonne Aiman
 James Akers
 Howard Alter
 Dick Ames
 Leslie Armstrong
 Rose Asadurian
 Edna Ashby
 Ben Beacom
 Victor Berejka
 Margaret Buhl
 James Cassell
 Edith Charlton
 Helen Dalsas
 James Deegan
 Joy Edelson
 Kenneth Evans
 Wayne Everhart
 William Freeman
 Helen Garlow
 Edmund Geiger
 John Gudinas
 Bessie Joseph
 Paul Heinritz
 Fred Keller
 Ethel Kislig
 Thomas Klingensmith
 Helen Kondzik
 John Listwak
 Charles Lodowski
 Yvonne Luther
 Florence Marotti
 Robert Martz
 Verna Mitchell
 Helen McGranahan
 Myrtle E. McGranahan
 Frank Pessolano
 Mary Ponzetta
 Maxine Prager
 Audrey Roof
 Henry Ryba
 Sammy Sampson
 Frank Schweiss
 Abraham Shamey
 Walter Shearer

Charles Shetler
 Regina Shipman
 Donald Sprowls
 Lois Steiner
 Sophia Symansky
 William Vigrass
 Howard Yingst
 CLASS OF 1937
 Edward Abdo
 William Alex
 Kenneth Artman
 Fred Bayster
 Charles Bello
 Bettie Black
 Mary Louise Chesney
 Johanna Chesnick
 Adelene Cicerchi
 Eugene Dares
 Helen Dudek
 Ruby Edwards
 William Faloon
 Morton Fineman
 Karl Finger
 Robert Fitzgerald
 James Flynn
 Walter Genuitis
 Alfred Grau
 Edwin Hart
 Erwin Jacobs
 Donald Jacobus
 Katherine Jeannette
 Kathryn Johnson
 Mary Louise Keenan
 Quentin Lawson
 Mathew Mantz
 John Matovcik
 Louis Mike
 Edgar Morgan
 Rose Ann McGregor
 Robert McVey
 Gabriel Ofiesh
 Teresa Paletta
 Dorothy Park
 Vernon Parkhill
 Mary Ritter
 Billy Robertson
 Margaret Rusnock
 Rebecca Russell
 Esther Schlekot
 June Smeltzer
 Richard Sproull
 Genevieve Woznicki
 Jean Yeakley
 CLASS OF 1938
 Dorothy Abdo
 Robert Allen
 Stada Banachowski
 Chester Baranowski
 Jane Beacom
 Alfred Belli
 William Benzer
 John Bitterice
 Ann Burchick
 Donald Butler
 Jean Cherry
 Andrew Codelka
 Edison Conner
 Domenica Cuffia
 Jean Everhart
 Mary Feledik
 John Finney
 Trueman Fletcher
 Richard Freeman
 Genevieve Gowaty
 Eva Hasson

Irwin Honick
 Mary Hryczyszyn
 Anna Mae Klaes
 Ruth Kleisner
 Ralph Lacey
 Ann Litvinovicy
 Dorothy Lyle
 Regina Mazur
 Ruth Menk
 Loa Jane Myer
 Eugene Morton
 Helen Murray
 Edna Naamy
 Carl Pessolano
 Lois Roof
 Martha Semran
 Ruth Szymanski
 Ruth Thomas
 Janet Williams
 Frances Zine
 CLASS OF 1939
 Alexander Alex
 Pegge Anderson
 Dorothy Bates
 Sarabyrle Beard
 Evelyn June Bloom
 Louise Bowman
 Nora Grace Brisbin
 Harry Burford
 Mary Louise Cassel
 Margaret Chesney
 Raymond Christy
 Lois Clowes
 Samuel Connor
 Margaret Cooke
 Millie De Luca
 Emily Drag
 Robert Faulk
 Martha Fitzgerald
 Wilbert Garlow
 Quay Geer
 William Hall
 Marie Heasley
 Eugene Hepler
 Margaret Johnson
 Paul Jones
 Louise Kottas
 Irene Kratz
 Bernyce Leese
 Thelma Marshall
 Theresa Martucci
 Harvey Matthews
 Wanda Mazur
 Rosanna Melucci
 Jack Morgan
 Louella Jane McConnaughy
 Grace Woden
 Malcolm Parker
 Walter Pawlak
 Anne Paydo
 Betty Pethick
 Robert Redetzka
 Donald Reinhard
 Ida Reisch
 Arlene Rider
 Marie Sabetta
 Mildred Shrum
 John Stevens
 Richard Sutter
 La Vera Swanson
 Victoria Swiner
 Margaret Szuch
 William Toomey
 Margaret Truax
 Joseph Turiak

James Walker
 Harold Weaver
 Harry Wiant
 Ruth Yengling
 Betty Young
 CLASS OF 1940
 Virginia Bennett
 William Berger
 Joseph Boland
 Lois Ann Brown
 Americus Bruno
 Ruth Cable
 William Chesney
 Annabelle Chitester
 Leonard Edelson
 Dorothy Edwards
 Ray Farneth
 Roy Farneth
 John Freche
 Jean Glass
 Homer Greenwald
 James Gump
 Mae Hadad
 Josephine Hanna
 Alice Hartge
 Dorothy Hartman
 Robert Hayes
 Mary Isabelle Henry
 Ted Hopkins
 Miriam Jacobs
 Doris Klingensmith
 Erma Koepf
 George Kogelman
 Rita Koperek
 Harold List
 Veronica Marotti
 Lois Jane Marr
 Edward Mazur
 Erma Lois Meenan
 Dorothy Milko
 Miriam Miller
 Betty Morse
 Alfreda McKinnon
 Claire Nevins
 William Patz
 Steve Pavlina
 Raymond Rackoff
 Geraldine Remy
 Tom Rodgers
 Dorothy Rudolph
 Edith Irene Smith
 Sara Louise Snyder
 William Synder
 Louise Solbes
 Henrietta Stamm
 Mary Stefun
 Ann Stevens
 Betsy Strouse
 Florence Telford
 Betty Thomas
 James L. Tonks
 Robert Van Dervort
 Charles Walters
 Dorothy Weaver
 Martha Jane Wolff
 Ida Yee
 CLASS OF 1941
 Ralph Abraham
 Earl Akins
 Ruth Bleier
 Ruth Bowser
 Grant Cavender
 Barbara Chapman
 Elizabeth Clark
 Mary Alice Connor

Alvera Daughenbaugh
 Jack De Vine
 Betty Dunn
 Irene Dybas
 Charles Elliott
 Walter Farneth
 Florence Frampton
 Arthur Genutis
 James Hammond
 John Hankey
 Eleanor Haught
 Donald Henry
 Hilbert C. Hicks, Jr.
 Yolanda Honick
 Jean Horton
 Kathryn Howard
 Ruth Jackson
 Anna Johnston
 Irene Kalwarski
 James Kirkwood
 Veronica Kraft
 Reah Lebowitz
 Jacqueline Marks
 Robert Marr
 Marie Melucci
 Irene Miller
 Theodore Mishtal
 Victor Morrone
 Betty Nolf
 Mary Louis Ochsenhirt
 Teddy Omecinski
 Jeanne Powell
 Frances Puhalla
 William Rees
 Arthur Reisch
 Ray Renock
 Margaret Runco
 Harry Rywak
 David Seesholtz
 Stephen Sharich
 Mary Margaret Skilling
 Nancy Grace Slinker
 Mary Ellen Smith
 Georgia Spicer
 Nora Thompson
 William Valentine
 Helen Westerman
 Robert Wylie
 CLASS OF 1942
 Amelia Alvarez
 Jean Artman
 Mallard Ascherl
 Miryam Beatty
 George Berger
 Kathryn Black
 Joseph Capizzi
 William Cherom
 Robert Cooper
 Gale Copeland
 Josephine De Palma
 Carol Everhart
 Angeline Geranzunis
 Aileen Gerlach
 Marlin Hartzel
 Paul Haser
 Millicent Hay
 Anita Hoppel
 Olivia Janibagian
 Verna Kietzer
 Robert Klems
 Eleanor Kline
 Phyllis Krieger
 Isabelle Latona
 Melvin Levendorf
 Rosemary Lucas

Harriet Lukomski
 Betty Jane Minick
 Thomas McCunn
 Milton McLaughlin
 Teddy Omecinski
 Arthur Opinsky
 George Osan
 Edith Perry
 Betty Jean Redfern
 Howard Robinson
 Virginia Sutter
 Mary Jane Taylor
 Gordon Templin
 Eileen Timko
 William Tipton
 David Truax
 Jane Wardzinski
 Geraldine Wilson
 Constance Yeager
CLASS OF 1943
 Patricia Adams
 Ethel Almasy
 James Anderson
 Rolland Beatty
 Walter Breck
 Anna Marie Buffone
 Helen Cartwright
 Lauretta Clawson
 Philip Corbin
 William Dewalt
 Fred Eazer
 Virginia Guz
 Thomas Hughes
 Lois Iverson
 Doris Jack
 Virginia Kempinski
 Mary Jane Kurtz
 Anne Lawson
 Anne Lilly
 Edward Mattie
 Lee Miller
 Jeannette McElroy
 Sophia Olivo
 Mary Perriello
 Robert Reisch
 Norma Runco
 Jean Shaw
 James Spillers
 Raymond Wareham
 Mary Jane Whitesell
 Betty Winter
 Evelyn Wolk
 Arthur Wrable
 Barbara Yoder
 Wanda Zine
CLASS OF 1944
 Marko Arezina
 Stephen Bazzano
 Lorraine Bengston
 Thamar Benson
 Harry Berger
 Josephine Bonidy
 Jane Campbell
 Dick Clark
 Jack Crum
 James Erickson
 Bernice Fadrowski
 Hazel Fulford
 Hazel Hay
 Elsie Hrosko
 Mary Jane Johnson
 Ardis Kaufman
 Douglas List
 Ruth Lucas
 Calvert Manley

Mathilda Milauskas
 Herbert Miller
 June Molohon
 Robert Myers
 Roger McLaughlin
 Dolores Pankoska
 John Pessolano
 Antionette Petrone
 Ruth Reisch
 Martha Ross
 Sara Ross
 Zoe Ross
 Alvey Rushton
 Phil Silverman
 Ann Smith
 Roger Smith
 Harry Sproull
 Shirley Stokes
 Mario Tempest
 Marie Tosterud
 Sue Van Winkle
 Jean Weaver
 Martha Weaver
 Jane Wilber
 Robert Yee
CLASS OF 1945
 Joseph Barto
 Ellen Bello
 Jean Bissell
 Marilyn Burnett
 Gerry Ghika
 Phyllis Croissant
 David Evans
 Howard Farneth
 Patricia Garner
 Mary Ann Gavigan
 Jean Gillis
 Tom Goodlet
 Virginia Guiney
 Norma Hardy
 Don Howells
 Anna Mae Jack
 Gene Justi
 Rosemarie Johnson
 Vernon Keller
 Marjorie Kerr
 Miriam Kornitzer
 Veronica Kuchta
 Ray Leah
 Rose Liotta
 James Loach
 Marjorie Lucas
 Dick Orr
 Marian Raab
 Elizabeth Randolph
 Elvina Rockietta
 George Saliba
 Clara Mae Schafer
 Robert Shalkowski
 George Stefun
 Ethel Stephens
 Thomas Stevens
 Tom Stewart
 Ann Stitt
 Rozella Swanson
 Jean Thomas
 Agnes Timmins
 Ivona Trofka
 Florence Turner
 Gretchen Van Winkle
 Margaret Votquenne
 Florence Walters
 Vivian Walters
 Audrey Westerman
 Betty Lou Whitesell

Dolores Wright
 Betty Young
 Leonard Zulawinski
CLASS OF 1946
 Jean Baker
 Rita Barniker
 Marilyn Best
 Rita Betler
 Michael Bodnar
 Austin Bonidy
 Christine Boyd
 Barbara Cassel
 Betty Jean Connor
 Irene Cupido
 Bernice Eldot
 George Factor, Jr.
 Robert Fontaine
 Louise Foster
 Laurence E. Garner
 Gerald Grant
 Samuel Haddad
 Ruth Heske
 Betty Jadot
 Ralph Johnston
 Isabel Joseph
 Ray Lessig
 Jack Luffy
 Viola Lucas
 Julia Maglicco
 Charles Mason
 George Michael
 Mary Ann Milberger
 Carole Miller
 Janet Moore
 Betty Jane Myers
 Jean McIntire
 Edna Nemy
 Delores Jane Nichols
 Sylvia Ockner
 Patricia Patterson
 Doris Paul
 Robert Robson
 John Short
 Martha Elizabeth Sisley
 Helen Stanek
 Mary Ann Turner
 Peggy Turner
 James Valentine
 Joseph Veltri
CLASS OF 1947
 Gilbert Ashor
 Patricia Beighley
 Esther Belli
 Walter Bretthauer
 Dorothy Jean Compton
 Ann Crouse
 Marilyn Davis
 Norma Dewalt
 Frank Detchmندی
 Suzanne Erickson
 Leona Fadrowski
 Helen Faith
 Dorothy Greco
 Janet Guinn
 Daniel Haddad
 Evelyn Henery
 Joseph Hessom
 Ben Johnston
 Lucille Jordan
 Shirley Kanaan
 Robert Ladowski
 Helen Landowski
 Janet Lindsey
 De Lois Lovant
 James Manley

Gladys Marshall
 Lola Maxwell
 Alta Middlehurst
 Barbara Miller
 Irwin McLaughlin
 Alfred Nemy
 Lillian Osesky
 Philomena Palumbo
 Diego Rodriguez
 Jackie Romig
 James Shields
 Ronald Simon
 Diane Smith
 George Smith
 Martha Smith
 Florence Spak
 Jeanne Stalder
 Albert Tomer
 Thelma Tucker
 Rita Walters
 Shirley Wilson
 Joan Wyant

CLASS OF 1948

Nora Armani
 Beverly Artman
 Jeannette Bengston
 Charles Best
 Pearl Bickerstaff
 Rebecca Brooks
 Joseph Bullers
 Carolyn Campbell
 Dahn Cappel
 Sally Claster
 Isabella Cooper
 Elizabeth Crummie
 Lois Deitch
 Joy De Simone
 Audrey Douglas
 Jane Evans
 Edgar Fitzgerald
 Nita Foulkrod
 Dolores Fusca
 Barbara Hammond
 Constance Heasley
 James Heller
 Marilyn Howells
 Nellie Mae Johnson
 Carol Kaufman
 Virginia Kedonis
 Daniel Kedzierski
 Joseph Kedzierski
 Paul Krowsoski
 Frank Marotti
 Dick Marshall
 Doris Michel
 Peggy Mildren
 Joseph Myslinski

Dave Ormisher
 Jean Parker
 Dolores Petrie
 Beverly Pfeiffer
 Erma Jane Raab
 Stanley Rapp
 Dick Rupert
 Helen Rutka
 Joy Shalkoski
 Yvonne Shaner
 Joan Sheffer
 Thomas Sprowls
 Elmer Stevens
 Nora Ann Thomas
 George Toohey
 Pat Treasure
 Gretchen Tress
 Jean Turner
 Jean Vairo
 Barbara Venter
 Wilma Vonderkall
 Robert Wassall
 William Wess

CLASS OF 1949

Anna Lou Alex
 Lora Lee Andree
 Bob Armstrong
 Ella Mae Armstrong
 Louise Ashor
 Ray Chorba
 Paul Cochran
 Stanley Courson
 Dolores Duffey
 James Dunbar
 Nancy Dunn
 Harriet Fadrowski
 Cecil Fitzgerald
 Helen Flemm
 William Ford
 George France
 August Freda
 Kathryn Goll
 Helen Greer
 Mary Haddad
 Robert Hartman
 Harry Ireland
 John Iverson
 Linda Johnston
 Nick Kayafas
 Eunice Kiser
 Virginia Lavick
 Lorraine Marco
 Charles Miller
 Emerson Milligram
 Marion Miskinis
 Mary Lou Murtha
 Richard Mydock

Donald McNutt
 Dolores Orlowski
 Gloria Pavan
 Ann Richards
 Bill Rogerson
 William Schafer
 Jane Schall
 John Sisley
 Dolores Stasak
 Westley Stull
 Phyllis Surma
 Patty Voyten
 Janice Wolfe
 Blanche Yenkala

CLASS OF 1950

Jane Anderson
 Michael D. Baker, Jr.
 Bernice Bateman
 Phyllis Beatty
 Linette Benedict
 Rose Ann Bernardo
 Robert B. Bloom
 Marilyn Campbell
 Patricia Campbell
 Betty Jane Corey
 Mary Lou Corey
 Robert P. Crum
 Frances Davidson
 Alyce Fennell
 Ann Galzerano
 Dorothy Gerlach
 Doris Graham
 Robert Hall
 Wayne Harshberger
 Jenice Heflin
 Emerson Heilman
 George R. Hill
 Dale Johnson
 Helen Keczer
 Janet Link
 Margaret McCabe
 Ben McMillen
 Reginald Netowskie
 Suzanne Noble
 Ann Petrulak
 June Randolph
 Robert Rapp
 Charles Schaffer
 Bernice Schaffner
 Constance Shemer
 Nancy Ellen Shepard
 Anna Marie Stasak
 Virginia Louise Stepek
 Raymond R. Trojanowski
 Thomas Widmer
 Richard Wilson

Members of National Honor Society of Parnassus High School

Lillian Caldwell
 Floyd Foster
 Sam Fillo
 Margaret Watt
 Elfrieda Dickey
 Rebecca Eger
 Dorothy Fritz
 Dorothy Main
 Henry Schleper

Alberta Crissman
 Gladys Beal
 Paul Waters
 Nathel Buffington
 Daniel Wolfe
 Kathryn Hiteshue
 Jacqueline Randall
 Emilie Sample
 Sara Vanderwulp

Robert Menk
 Leona Huet
 Louise Cook
 Barbara Hastings
 Mary Wylie
 Edith Powell
 Clyde Harmon
 Libby Leibovitz
 Paul Moore

CLASS OF 1901

Katheryn Euwer
Irene Hawk
Hilbert Hicks
Lois McElwain
Rex Smith
William Vaughn

CLASS OF 1902

Nina Crowley
Wilber Hawk
Jessie Hawley
Martha Quinn

CLASS OF 1903

Hazel Schenck

CLASS OF 1904

William Hamor
Ethel Horton
Frances McSherry
Morris Morrison
William Mould
Nell Shaner

CLASS OF 1905

Lillian Burford
Mary Shaffer
Mont St. Peter
Clara Yetka

CLASS OF 1906

Musa Anchors
Iva Ellis
Margaret Kellar
Ethel Moorhead
Mildred Morrison
Lillian Powell
Plauda Schenck

CLASS OF 1907

Margaret Adams
Reed Burford
Louis Claster
Bessie Day
Myrtle Fought
Anna Hessom
Ethel Heutschy
Gertrude Horton
Tillie Limpert
Helen Morgan
Chelse Schenck
Frank Schaffer

CLASS OF 1908

Margaret Kiley
Earl Kline
Julia McCabe
Isabel Miller
Harry Reimer
Esther Quinn

CLASS OF 1909

Max Claster
Fred Shields
Audrey Shimel
Katherine Willets

CLASS OF 1910

Carl Campbell
Earl Campbell
Ruth Caruthers
Eva Hull
Harry Klingensmith
Porter Laughlin
Frank Pessolano
Cyril Schenck
Myers Slobodsky
Agnes Thompson

CLASS OF 1911

Emma Bennett
Ruth Blackburn
Herman Bonsall

Rose Cochran
Anna Cramer
Paul Hammond
Elizabeth Morgan
Hutter Ritscher
William Schaffer

CLASS OF 1912

Jennie Christine Bellman
Mildred Rodgers Blackburn
Miriam Bloom
Edward Roland Hammond
Mary Ethel Hull
Charles Stoner Hulton
Coral Francis Kaiser
Mary Margaret Kaufman
Ruth Harrena Keller
Philip Henry Luffy
Hayden Rupert Luther
Thomas Neal Marshall
George William Sibley
Jerome Arnold Sweet
Michael Wolfe

CLASS OF 1913

Laura Isabella Alter
Gertrude Lillian Beard
Anna Elizabeth Bellman
Helen Mary Brown
Ray Goulding Caruthers
Leah Claster
Gustava Maude Cochran
Mona Lois Crytzer
Viola Jane Day
Lillian Fisher
Margaret Gertrude Freedman
Margaret Genevieve Hawley
Ella Rachel Hill
Margaret McKeever Horton
Beatrice Gertrude Kecler
Florence Claire Kelly
Isel Overta Kunkle
William Marini
Robert Jones McGinness
Lena Schaller
Paul DeWitt Schenck
Alice Slobodsky
Hazel May Thompson

CLASS OF 1914

Beulah Boggs, President
Vivian Moorhead, Vice-Pres.
Lucile Kline, Secretary
Alberta Beamer
Lawrence Beard
May Bennett
John Cochran
Oscar Cohen
Harold Gibson
Louise Glinz
Albert Kaufman
Zillah Kennedy
Leo Kiley
Nathan Kopelman
Edith Main
Logan Miller
Marjorie Sweet
George Wissinger
Elizabeth Wyke

CLASS OF 1915

Clyde Armstrong, President
William Carnahan, Vice-Pres.
Mildred Hershberger,
Secretary
Edna Margaret Arnold
Elizabeth Pearl Artman
Ruby Ida Balsiger
Margaret Amelia Bellman

Lillian Jennie Bennett
Esther Irene Biery
Freda Anna Campbell
Estelle Irene Crytzer
Daniel Arthur Eddy
Edgar Sterns Eddy
Nelson Samuel Goslin
Charlotta Ruth Ghrist
Alice Rebecca Hull
Agnes Jane Kennedy
Ila Elizabeth McBurney
Edna Carr McCabe
Laura Jean Meyer
Clare Virginia Miller
James Kerwin Miller
Edgar Lawrence Minor
Margaret Geidt Reider
Roy Laverne Yund

CLASS OF 1916

A. Grafton Sullivan, President
Frank D. Heighley, Vice-Pres.
Verna Aldine Dean, Secretary
Joseph Kerwin Miller, Treas.
Robert Lee Allshouse
Mildred Frances Altman
Ruth Annette Bailey
Frances Elizabeth Brooker
Mary Virginia Collins
Joseph Francis Conner
Fern Louise Crytzer
Helen Marie Gibson
Nellie Roberta Goslin
Adelle Lenore Hough
Frederick Garfield Howell
Mary Alta Jones
Bertha Ethel Kalmeyer
Sylvia Catharine Lawrence
Harriet Kathleen Leaster
Paul Frithjof Lund
Olean Mary Luther
Melba Jessie McGeary
Andrew Jackson Meek
Georgia Marie Recco
Mary Ellen Reimer
Howard Lee Shaner
Nicholas William Shiarella
Louis Charles Springer
John Geist Yoder

CLASS OF 1917

Harry Alworth, President
Owen Boyer, Vice-Pres.
Harry Keller, Secretary
Dale Armstrong, Treasurer
Phoebe Alston
Ruth Barnes
Charles Baxter
Vella Beebe
Ralph Blose
Catherine Brown
Walter Burgart
Robert Charleton
Walter Chisnell
Clarence Church
Howard Clawson
Estelle Cochran
Ralph Cohen
Eleanora Cruse
Dorothy Forbes
Nancy Frazier
Margaret Gifford
Alice Hawley
Earl Heap
Vivian Heckman
Eugenia Hennessey
Mary Kunkle
Ira Lacey

Anthony Lancelot
Thelma Maloney
Lewis Marini
Jane Miller
Ruby Miller
Hazel Moore
Nicholas Morrell
Martha Mumford
Lillian Omnis
Howard Otterman
LaRue Patterson
Helen Piemme
Harry Recco
Dorothy Reilly
Dorothy Romig
Edna Romig
Goldie Sakulsky
Rand Schenck
Warren Shaner
Martha Shepard
Clarence Shuster
David Stein
Robert Leo Sukala
Rose Clara Sullivan
John Sweet
Morris Venger
Ella Mae Wilson
Martha Wilson
Russell Wyke
Olive Yoder
Lester Young
Bertha Zimmerman

CLASS OF 1918

Claude Wolford, President
Roxie Box, Vice-Pres.
Richard Kenney, Secretary
Marie Colette Baldus
Margaret May Barnes
Harold Llewellyn Beals
Winifred Clare Britton
Robert James Campbell
Paul Carnahan
Thelma Marguerite Clawson
Martha Fichthorn
William Fink
Ollie Fisher
Earl William Ford
Charles Russell Frick
Emma Elizabeth Greasley
Albert Frank Henry
Edythe Marion Hildreth
Bruce Horton
Lena Horwitz
Raymond Keenan
Arthur Raymond Kennedy
Merle Bolton Klinesmith
Ruth Irene Kunkle
Margaret Louise Lamon
Martha Alverda Manor
John Marks
William Russell McCreight
George McGinness
James Atchison McKee
Lillian Alda Metzger
Alta Leon Mitchell
Majesta Marie Mohny
Mildred Lucile Morgan
Raymond DeWitt Oswald
Virginia Steele Patton
Anna Irene Richard
Bertha Lillian Silverman
Joseph B. Sloan
Muriel Maxine Stewart
Wilma Jean Stewart
Helen Elizabeth Stitt
Charles Sweet

Margaret Janette Teets
Ruth May Thompson
Katherine Helene Turner
Merle Daniel Wakefield
Dora Mabel Walp
Margaret Gertrude Wilcox
Martha Goldinger Wilson
Ignatius Wishoski
Alvin Zimmerman
Myra Anna Zimmerman

CLASS OF 1919

Victor Hileman, President
John Moorhead, Vice-Pres.
Rose Cohen, Secretary
Madeline Kline, Treasurer
Charles Ernest Albertson
Eva Frances Albertson
Charles Carl Beatty
John Joseph Blissel
Margaret Anne Cochran
Freida Mary Cubbiski
Dorothy Bernice Denise
Stella Doherty
Grace Lynn Duerr
James Kenneth Ellis
Paul Ellis
Glen Virgil Evans
David Bowman Hagerman
Rebekah Marilyn Harris
Carrie Heavener
Vera Tressler Hileman
Hattie Jane Irwin
Mildred Marie Jenkins
Anna Belle Kaufman
Charles Francis Klinesmith
Meryl Bolton Klinesmith
John Francis Krick
Sara Caroline Kunkle
Marjorie Ellen Manor
Olive Maxwell
Mabel Clair McSparrin
Eleanor Gretchen McElroy
Harry Earl Myers
Latimer Duffield Myers
Olive Janet Myers
Bennie Heron Ockner
Maude Irene Ollinger
Thomas Patrick Reese
Alta May Robinson
Jacob Serbin
Theresa Margurite Shiarella
Helen Lenore Small
Edith Florence Tietsworth
Liberty Tuxford
Annie Olive Wallace
Beatrice Eleanora Wills
Nellie Evelyn Wolfe
Delbert J. Yohe
Grace Ella Yund

CLASS OF 1920

Levi Ockner, President
Mary Elizabeth Allshouse, V.-Pres.
Harry Steim, Treasurer
Clare Jeannette Baxter
Elizabeth Jane Bevan
Georgia Elizabeth Box
Martha Wilhelmina Broad
Gertrude Anne Calhoun
Elmer Richard Criss
Anna Orella Davis
Pearl Libbie Eckles
Elizabeth Mildred Ellison
Harry Martin Henricks
Margaret Iszerella Hoover
Dorothy Beryl Jenkins
William Thomas Kajut

Frank Henry Kastner
Laverne Joseph King
Frank Kreiger
Anthony Francis Lancelot
Mary Virginia Laughlin
Joseph Lucas
Margaret Edith Marshall
Gladys Irene McColgin
Harold Leslie Mohny
William Manning Moorhead
Mary Grace Mullen
William Walter Murray
Earl Praeger
Joseph Albert Richards
Walter Carl Riesen
Lillian Melisse Salisbury
Seward William Seybold
Theodore Joseph Shultz
John Sinclair
John David Spisak
William Howard Stewart
Harry Edward Veitch
Leo Francis Webber
Joshua Thomas Wilson
Florence Gertrude Woodward

CLASS OF 1921

Edward Zetler, President
Lucille Matthews, Vice-Pres.
Ethel Robinson, Secretary
James Inteso, Treasurer
Jean Anderson
Norbert William Barker
Laura Lillian Baxter
Zora LaRue Baxter
Frederick Harold Becker
Hazel Augusta Bish
Josephine May Blissel
Margaret Blissel
Leah Theora Blose
Harold George Briney
Willard Butler
Millard Cameron
Sarah Belle Cooper
Charles Ethelbert Cratty
Richard James Crossland
Elizabeth Julia Dlugensky
Dorothy Catherine Durbin
William Ewart Edwards
Mildred Gertrude Emonds
Guy Fink
Regis Stephen Finnell
Jessye Elizabeth Frampton
Sheffield Howard Freedman
Mildred Genevieve Fry
Anna Louise Gidney
Joseph Raymond Goldberg
Florence McComb Hamilton
Thelma Jean Henderson
Mary Elizabeth Henry
Mary Emily Hildreth
Wilma Tressler Hileman
Bertha Marie Hodel
Joseph Holliday
Ethel Clara Hopf
Louis Jablonsky
Carl Jango
Margaret Elizabeth Keller
George Edwin Kinniburgh
John Edward Kinniburgh
Paul Kline
John Howard Kemora
Charles Henry Lamon
Elizabeth Charlotte Laughlin
Robert Reynolds Laughlin
Clyde Matthews
Anne Gertrude Moxon

Anna Valeria Mullen
Myrtle May Powell
Nellie Pearl Powell
Florence Elizabeth Roberts
Merrill Rorabaugh
Myra Leona Rosselle
Alice Mae Schmidt
Helen Gertrude Schultz
Eva Augusta Seybold
Virginia Johnson Sharp
Thelma Katherine Shiray
Gertrude Esther Silverman
Blanche Barbara Skohut
Raymond Henry Spakowski
Florence Clare Sutter
William Henry Van Winkle
Elizabeth Harrison Vaughan
Thelma Stewart Walker
Marian Lenore White
Harry Wills

CLASS OF 1922

Raymond Wolfe, President
Virginia Cooper, Vice-Pres.
Freda Ollinger, Secretary
Thomas Inteso, Treasurer
Donella Elizabeth Aker
Sadie Irene Alston
Mary Grace Bell
Harry Goodwin Clowes
Theodore Cochran
Richard Bailey Cooper
George Samuel Cope
Katheryn Christine Cope
Eva Marie Cost
Ruth Rebecca Cromer
Hugh Joseph Crossland
Dominic James DeMaria
Otis Donelson
Harry Campbell Duff
Helen Josephine Duffey
Inez Margaret Dunbar
Maud Elizabeth Dunbar
Vera Irene Eakin
Grace Marie Evans
Florence Ellen Fairfield
Mabel Gertrude Forbes
Mildred Phyllistia Frampton
Mary Elizabeth Fulton
Katherine Gabbhar
Frederick George
Jesse Roy Gething
Thomas Hissem Gibson
James Hamilton
Marian Vae Hawk
Evan August Heckman
Charles Fairbanks Heister
Ruth Alders Hildreth
Virginia Hobaugh
Myron McGeary Jenkins
Robert Leroy Jones
Florence Kelly
Elizabeth Kerr
Lucille Iris King
Elsa Helena Kruger
Arthur Edwin Kunkle
Floyd Darwin Kunkle
George Kunkle
Elsye Adelle Margolis
Marie McQuaide
Mildred Irene Moore
Coletta Barbara Paul
Robert Pfeffer
Dorothy May Pfeiffer
Dorcas Elizabeth Reighter
Alice Lucille Roche
Helen Mary Russell

Gustave Sadlon
Harold Schwartz
Dorothy Marjory Shaw
Jesse Shearer
Samuel Abraham Slyman
Jennie Myrtle Small
Eugene Speer
Dorothy Mae Sweitzer
Mildred Lenetta Thomas
Ruth Eleanor Walker
Victor Warren
Madeline Waugaman
Jesse Weinberg
Wheatley Marie White
Inez Enlalie Wolf
George Woolslayer
Mary Frances Wright
Taylor Blair Yeakley
Kathryn Irene Ziegler

CLASS OF 1923

Arthur Davis, President
Janet Mathison, Vice-Pres.
Helen Kelly, Secretary
James Clifford Aker
Joseph Raymond Ambrose
Floyd Bair
Roberta Elizabeth Baker
Evelyn Mae Bell
Paul Brown
Arthur Ralph Callender
Wilbur Anthony Conroy
John Kenneth Cope
Mary Louise Crosby
Lawrence DeBay
Grace Donatell
Mildred Pearl Endean
Mae Violet Evans
Hazel Marie Ferguson
James Ford
Mildred Theresa George
Richard Goldberg
Wayne Hartman Harnish
Thelma Blanche Helm
Wyoma Alta Hobaugh
Robert Holliday
Mary Elizabeth Holloway
Alexander William Innes
James Prosper Inteso
James Walter Johnson
David Walter Jones
Theodore Kenney
John Francis Kernan
George Kinniburgh
John Edward Kinniburgh
Anne Elizabeth Klimesmith
Milton Marcus
Dorothy Manor
Dorothy Margolis
Idabelle Miller
Otto Edward Moffitt
John Edward Nelson
Leona Carrie Ogle
Edith Belle Powell
Edward Price
Nick James Salvatore
Gizella Scheffelin
Sarah Serbin
Winton Edgar Seybold
Marjorie Sharp
Morton Shaw
Ruth Marion Shirey
Dora Frances Shultz
Eugene Sourla
Carl Theis
Madeline Waugaman
Clara Leona Wepner

James Arlington Younkins
Mary Margaret Zetler
William George Zimmerman

CLASS OF 1924

Dan Sullivan, President
Mary Allen
John Armstrong
Ruth Beamer
Pearl Bennett
Russell Betler
Orpha Black
Pearl Bowser
Marian Brinton
Florence Burford
Ruth Caldwell
Agnes Carroll
Ruth Chisnell
Charles Colbert
Amy Dickerson
Florence Durbin
Joseph Easley
Harold Evans
Marie Fisher
Bernice George
Paul Gibson
Anna Guida
Catherine Hammon
Jane Hanna
Anthony Haraczna
John Haraczna
Wayne Harnish
Phillip Haynes
Evelyn Hemer
Fay Henderson
Charles Hicks
Mary Hilliard
Margaret Hodel
Robert Holliday
Stuart Horner
Charles Imm
Catherine Innes
David Isaac
Helen Kaufman
Clara Keller
Mabel Keller
Paul Kline
Leo Koscianski
Eva Kubrin
Floyd Kunkle
Laine Kunkle
Mildred Ling
Esther Lloyd
Idella Luffey
Ellen Mason
Harriet Mathison
Alex McCrae
Martha McGinness
Margaret McGowan
Smith McKee
Josephine McLaughlin
Archie McSparrin
David Miller
Ralph Miller
Doris Moorhead
Eveline Moorhead
Robert Moorhead
Neno Morrell
John Morrison
Marie Murray
Anthony Owczkowski
Alvin Patton
Rose Pearlman
Jean Peay
Louis Pessolano
Gladys Pfeiffer
William Reed

William Reiter
 Frank Rodnite
 Belva Rorabaugh
 Josephine Ross
 Joseph Runco
 Barnet Sakulsky
 Andrew Schmeltz
 Charles Schultz
 Betty Sharp
 Dorothy Singin
 Goldie Slobodsky
 Frank Spencer
 Eleanor Summers
 Edna Sweitzer
 Roy Thomas
 Georgia Vlahoulis
 Mary Vaughan
 George Wilhelm
 Ruth Williams
 Lillian Wills
 Harold Woodward
 Helen Woodward

CLASS OF 1925

Philip Goldberg, President
 Amelia Cooper, Secretary
 Huber Ambrose, Treasurer
 Samuel Abraham
 Ethel Allshouse
 William Alston
 George Arthur
 Lela Bartlett
 Amy Bates
 Joseph Baysek
 Alfred Bishop
 John Bongiovanni
 Dorothy Brinton
 George Burford
 Agnes Carroll
 Sidney Carter
 Vera Caesar
 Edward Cisco
 Nannie Cloake
 Dorothy Cohen
 Sylvia Cohen
 Ida Cooper
 Alvin Cope
 Alta Crail
 Ethel Crawford
 Logan Crossland
 Eugene Davis
 Mildred Donelson
 John Echon
 Georgia Ellenberger
 Fred English
 Laird Farneth
 Paul Fichthorn
 George Finnin
 John Finnin
 Blair Ford
 Ethel Frederick
 Delbert Fulton
 Raymond Gardlock
 Evelyn Gerry
 Margaret Glover
 Dorothy Guyer
 Sarah Grace Hall
 John Haracznak
 Philip Haynes
 Jane Henery
 Helen Hilliard
 George Holloway
 Philip Ihrig
 Velma Keller
 Lillie Kennedy
 Dorothy Kinniburg
 Michael Lancelot

Martha Lange
 Howard Mains
 Joseph Malone
 Rose Malyn
 Sarah Manor
 Miriam Margolis
 Delphini Marini
 Audrey McCutcheon
 Jane McCutcheon
 Ada Metro
 Ralph Miller
 Robert Moorhead
 Viola Murray
 Barney Otis
 Mildred Owens
 Mary Jane Pearce
 Charles Phillips
 Elsie Powell
 Ethel Powell
 Gladys Roper
 Alice Rorabaugh
 Irma Rucks
 Thelma Rucks
 Celia Samuelson
 James Sloan
 Elda Smith
 Anna Soentgen
 Albina Spakowski
 Florence Stauffer
 James Terwilliger
 Harry Thomas
 Beatrice Thompson
 Walter Wenkler
 Ruth White
 James Wiles
 John Wilks
 Paul Wilson
 Lloyd Wolf
 Clair Yetka
 Elnora Zeis
 Esther Zilmer

CLASS OF 1926

John Wainer, President
 George Abraham
 Dinah Adelman
 William Akins
 Louise Andrin
 Othello Beck
 Sara Bell
 Helen Blissell
 Dorothy Mabel Bloser
 David Boggs
 Milie Bonidy
 Estelle Buneman
 Dolph Campbell
 Mae Campbell
 John Carnahan
 Sidney Carter
 Helen Clark
 Robert Clowes
 Lillian Cohen
 Keith Conley
 Catherine Conroy
 Clarence Cope
 Lina Criswell
 Harry Crooks
 Ellen Crumley
 John Danley
 Alice Davis
 Irene DeMaria
 Albert De Simone
 George Duffey
 Eleanor Dunbar
 Helen Earnest
 Sydney Eiges
 Martha Endean
 Mary Evans

Robert Fassett
 Minnie Ferguson
 Selma Fisher
 James Flotta
 Harry Folk
 Michael Fritsky
 Bertha Fulton
 Leah Ganelin
 Elizabeth George
 Frances George
 Edna Gross
 Patsy Guida
 Arthur Gulino
 Ben Gulino
 Ruth Hanna
 Ruby Hawk
 Wilma Helm
 Kenneth Hemer
 Orval Henry
 Henry Heyer
 Raychel Hildreth
 Elizabeth Hill
 Mildred Hufford
 Helene Hulling
 Peter Katanchick
 Florence Kay
 William Keller
 Jerome Kernan
 Maryon Kulesza
 Esther Kunkle
 Mary Kunkle
 Karl Kutchenreiter
 Agnes Litavetz
 Howard Mains
 Theresa Mancuso
 Frank Mathison
 Stella Milko
 Alice Miller
 Howard Miller
 Josephine Miller
 Elmer Myers
 Robert Oswald
 Elmer Pfeiffer
 William Powell
 Olive Reihard
 Melda Reiter
 Margaret Resh
 Helen Rhoades
 William Riggs
 Thelma Rucks
 Raymond Runco
 Frank Salvatore
 Elmer Scholze
 Genevieve Schrecengost
 Albert Schwartz
 Taufek Shamey
 Dorothy Shirey
 Mary Shoup
 Edison Skillen
 Stella Spinella
 Elizabeth Stewart
 Charles Stitt
 Marian Stutz
 Freda Sweitzer
 George Swonderski
 Clara Terwilliger
 Euphemia Thompson
 Anna Timko
 Moses Toney
 Samuel Toney
 Isidore Vishkoff
 Edith Walker
 Marian Waltenbaugh
 Helen Weamer
 Bertram Weinberg
 Mary Wiles
 Edna Williams

Louis Williams
Walter Winkler
Paul Woolslayer
Lloyd Wolf
Loretha White
Dorothy Yinglin
Eleanor Yingst
John Zborsky

CLASS OF 1927

Durward Aker, President
John Easley, Vice-Pres.
Belle Crumley, Secretary
Faye Haynes, Treasurer
Helen Allen
Roy Allen
Bruce Alter
Gilbert Anderson
Grace Andrin
Lester Ashbaugh
Frances Armitage
Betty Bard
Beulah Baxter
Lela Baxter
Henry Baysek
Rudolph Beitner
Bessie Berenson
Ruth Betts
John Boyd
Goldie Braxton
Mary Brown
Elfrieda Burgart
Alice Butcher
Robert Caesar
Leslie Calhoun
Violet Carr
Elizabeth Cepull
Stuart Claassen
Margaret Cooper
Lillian Cost
Virginia Craig
Logan Crossland
Mildred Crumley
Helen Diamond
Louise Donatell
George Duffey
Celestia Echard
Dorothy Eiges
Preston Everett
Fronie Ezyk
Evelyn Faith
James Fatur
Elizabeth Finney
William Forrester
Joseph Frampton
Gertrude Gardlock
Lillian Garner
Lawrence Godfrey
Elsie Graff
Anthony Gross
Dorothy Hartman
Margaret Heister
Irene Hopf
Agnes Hoynoski
Luke Hrivnak
Charlotte Imm
George Innes
Josephine Jamison
Mildred Johnston
Frederick Jones
Eleanor Kaufman
Harry Kautzman
Lillian Keller
Viola Kennedy
Karl Kottas
George Krieger
Pauline Laughlin

Floyd Limage
Edna Luffy
Paul Lyle
Duane Mains
James Malone
Joe Marks
Margaret Mathison
Samuel Maxwell
Andy Mazur
Pansy McKrell
David Moore
Virginia Moore
Theodore Moorhead
Luella Moran
Esther Morse
Melazina Moyes
Caroline Murray
Carlotta Nichols
Leonard Paletta
Virginia Patton
Vincent Pessolano
Ernest Piquard
Helen Rathjen
Philip Reighter
Lois Reimer
Naomi Rhodes
Ruth Roberts
Harry Rorabaugh
Melvin Ross
Vincent Saccamano
Susie Schrecongost
Thelma Schwartz
Rachel Sheasley
Ethel Shields
Sara Singer
Ruth Singin
John Slabe
John Sloan
Clyde Snyder
Jacob Sopko
John Sproull
Kenneth Stitt
John Stuckley
Elizabeth Surowski
Margaret Sweitzer
John Tarbi
Ralph Tocco
Lydia Vinson
Carl Vonderheid
Alliene Walker
Thomas Walker
Flora Wall
Hugh Watterson
Victor Williams
Edgar Wroblewski
Margaret Yeakley
John Zawodniak
John Zboran
Dorothy Zetler
Elizabeth Ziegler

CLASS OF 1928

Joseph Allen, President
Charles Vaughan, Vice-Pres.
Elfriede Andree, Secretary
Patricia Sullivan, Treasurer
Louis Adams
Isabel Aker
Jimmie Albert
Daniel Alston
Dorothy Arthur
Harry Artman
Ruth Baum
Mary Baumann
Clarence Bengel
Gretchen Benney
Marie Best

Elmer Bilbie
Della Bresso
Ralph Bridges
Mary Brodhead
Anna Canady
Leona Cisco
Margaret Clark
Gear Clawson
Virginia Colbert
William Connolly
Kenneth Conner
John Cooper
Elsie Custer
Charles Davis
Ruth Davis
Orlando De Simone
Jean Duffey
Mercedes Dunne
Helen Egli
Dorothy Endean
Edna Erenstein
Benjamin Evans
Preston Everett
Lola Fink
Marcella Fisher
Alfred Gardner
Elizabeth George
Marretta George
Mabel Gilmore
Arthur Glensky
Christine Graham
Gertrude Gross
Tony Guida
Minnie Gutnecht
Sarah Hanna
Nicholas Haraczak
Carl Harnish
Eugene Hawk
Otis Hecker
Mabel Henderson
Blanche Hewitt
Alvin Hurst
Philip Jacobus
Olive John
Charles Johnson
Gladys Johnson
Sirwell Johnson
Ruth Jones
Leola King
Neal Kline
Walter Kettas
Jerome Kubrin
Nellie Kubrin
Joseph Lancelot
Dorothy Lange
Howard Lange
Wilma Lasher
Leo Leonardi
Herbert Lewis
Isabelle Lohr
Walter Maberry
Hilda Malone
Ellen Marshall
Regene McCullough
William McGary
Gertrude McGinnis
Joseph Miller
Kenneth Moore
Margaret Munden
Robert Murray
Charles Niland
Florence Nisbet
Louis Paulick
Helen Peay
Romeo Pessolano
Clyde Pfeiffer
Margaret Phillips

Mary Pishnick
 Frank Powell
 Naldo Pratt
 Walter Primozic
 Margaret Rambo
 Louis Randolph
 Elda May Reese
 Florence Reisch
 James Renshaw
 Mary Ribka
 Sophia Ribka
 Margaret Riggs
 Lucretia Roberts
 Sara Reese
 Bernard Roethel
 Arthur Runco
 William Ryba
 Maurice Sakulsky
 William Sam
 John Sample
 Harry Samuelson
 Arthur Schafer
 Clement Scholze
 Raymond Seybold
 Elvira Shearer
 Jean Shoup
 Harriet Smith
 Ralph Smith
 Russell Spewock
 Juliana Stadterman
 Ruth Stott
 Theresa Straub
 Grace Swartz
 Pete Sydorick
 Joyce Thomas
 Ralph Tocco
 Alice Toohey
 Miller Trebac
 Sarah Vietch
 Esther Vonderheid
 Emma Weaver
 Arlene Williams
 Margaret Wilson
 Lenora Woolslayer
 Francis Zalesky
 George Zeis

CLASS OF 1929

Richard Sample, President
 Mark Ziegler, Vice-Pres.
 Margaret Meyer, Secretary
 Ruth Vonderheid, Treasurer
 Theresa Albera
 Anna Rose Allen
 Mary Alter
 Lowell Anderson
 Chester Banachowski
 Harry Banachowski
 George Barrett
 Carl Bavera
 Robert Beatty
 Clara Beighley
 Walter Bentley
 George Blean
 Leon Bournique
 Rocco Buffone
 Raymond Burgart
 Sarah Jane Burk
 Dorothy Bush
 Ralph Carrop
 Harry Cashell
 Elizabeth Cassel
 Dorothy Clawson
 Elizabeth Coleman
 Julia Corso
 Edward Croghan
 William Crumley

Margaret Davidson
 Estella De Maria
 Liberty Donati
 Lena D'Orazio
 Robert Dorbritz
 David Edwards
 Paul Fink
 John Fritzky
 Joseph Gallion
 Achilles Gatto
 Edward Genutis
 Martha Genutis
 Winifred George
 Kenneth Gibson
 Walter Gleba
 Ralph Glunt
 Frances Goldberg
 Belva Goodenow
 Purley Goodenow
 George Graham
 Harold Grieshaber
 Leila Guiney
 Robert Guiney
 Thelma Hecker
 Beulah Heighley
 Dorothy Hicks
 Pauline Holloway
 Richard Holloway
 Charles Horvath
 Catherine Hoynoski
 Thomas Hurst
 Verda Hutchison
 Anthony Jannello
 Dorothea Johnston
 Elizabeth Just
 Helena Kepple
 Will Kline
 Mary Klingensmith
 Adelaide Krieger
 Hermania Kuder
 Harold Kunkle
 John Kuzmick
 Joseph Lancelot
 Paul Leo
 Allison Lloyd
 Palmer Maberry
 Antonette Magnetta
 Mary Magnetta
 Edward Maier
 Jean Mains
 Frank Marino
 Emmeline Marts
 William McElwain
 Ann Metro
 Philip Michael
 Anna Mike
 Anna Milko
 Adeline Miller
 Allene Miller
 Sara Miller
 John Montgomery
 Leroy Moore
 Robert Morgan
 William Moses
 Amber Moyes
 Hilda Myers
 Edwin Nichols
 Joseph J. Pallone
 Joseph N. Pallone
 Stephen Petor
 Helen Pfeiffer
 Mary Pratt
 Richard Quay
 Louis Randolph
 Raymond Reed
 Frederick Reedy
 Sara Reese

Stanley Rodnite
 Sara Ross
 Adda Bell Ryan
 Michael Sam
 Florence Schocher
 Max Schwartz
 Michael Senkoski
 Ralph Simmers
 Annabelle Smith
 William Soentgen
 Ralph Spencer
 Grace Sproull
 Lois Sprowls
 Anna Stuckly
 Clara Sutter
 William Tarkowski
 Michael Toney
 Dorothy Troutman
 Marion Turner
 Frances Urbanek
 James Vernam
 Lena Vishkoff
 Elizabeth Wareham
 Howard Warnock
 Celiz Weinstein
 Howard Whetsel
 Clair Wiles
 Florence Williams
 Vera Wills
 Maud Wright
 Katherine Yingst
 Arthur Youngmans
 Lydia Zemla

CLASS OF 1930

Chester Hereda, President
 Oresto Siciliano, Vice-Pres.
 Josephine Camenski, Secretary
 Waneta Brown, Treasurer
 Marguerite Allen
 Eva Allsopp
 William Ames
 Florence Archibald
 Louise Bayle
 Stanley Bayster
 Ila Beighley
 Robert Blean
 Bernard Bobshosky
 Evelyn Bright
 Robert Brown
 Ray Bryan
 Lois Burford
 William Callahan
 Victor Choltco
 Mike Christopher
 Ivy Christy
 James Clark
 Melba Cochran
 Harold Cohen
 Lucy Colwell
 Hazel Craig
 Morn Craig
 Kenneth Craven
 Boyd Crawford
 Kenneth Crawford
 Martha Cromer
 William Crumley
 Helen Dabczynski
 Stanley Dambroski
 Ernestine Daugherty
 Melvina Davidson
 Catherine Delbauve
 John Donahue
 Eugene Donelson
 Theodore Drag
 Josie Drake
 Elsie Easley

Grace Eylar
 Dave Falcon
 Evangeline Finney
 Wilbur Gallagher
 Josephine Giorgio
 Susie Hanna
 William Harrison
 John Hecker
 Wilson Hileman
 Kenneth Hobaugh
 Gladys Hodel
 Helen Holland
 Isobel Innes
 Robert Jacobus
 Vera Jamison
 Elizabeth Johnson
 Lois Kaufman
 Robert Keller
 Leona Kozlowski
 William Krynicki
 Malcolm Kunselman
 John Kuzmick
 Pearl Kuzmick
 Leonard Latshaw
 Philip Laughlin
 George Linderman
 Sophia Lipinski
 Albert Litavetz
 John Lockhart
 Dale Long
 Elwyn Luffy
 Henry Lukosky
 Carl Magnetta
 Helen Mahon
 Ralph Mazzotta
 Donald McCandless
 Dwight McGary
 Mary Louise McMaster
 Grace Miller
 Verna Miller
 Joseph Nathanson
 Charles Nix
 John Obidowski
 Johnny Paletta
 Walter Peleczarski
 Walter Peleczarski
 Michael Pelligree
 Louis Pessolano
 Mary Emma Phillips
 Earl Powell
 William Prince
 Rose Recco
 Morgan Reese
 Mellicent Reighter
 Thomas Rowe
 Mildred Ruffcorn
 Carrie Runco
 David Sam
 Mary Olive Schmeltz
 John Scott
 Charles Seybolt
 Florence Sheasley
 John Shockley
 Paul Shrum
 Anna Shukis
 Charles Sigmund
 Dell Skinner
 Gilbert Smeltzer
 John Sopko
 Andrew Stefum
 Edythe Stump
 Esther Summerville
 Walter Surowski
 Virginia Sweitzer
 Helen Szpakowski
 John Timko
 Edith Tipton

Joseph Trojanowski
 Irene Truby
 Alice Vargo
 Edward Walenta
 Margaret Warriner
 Walter Watychowicz
 Grace Whitesell
 Ralph Williams
 Helen Wolfe
 Thelma Wood
 Russell Woods
 Anna Woolslayer
 Stella Wroblewski
 John Yakshe
 Irma Yarussi
 Susan Yetka
 Ruth Yingling
 Hilda Zeis
 Mary Zimnicki

CLASS OF 1931

Joseph Collins, President
 Harold Wilson, Vice-Pres.
 James Baer, Secretary
 Irving Wineow, Treasurer
 Samuel Abraham
 Eileen Allen
 Helen Allen
 Allen Alex
 Stanley Armitage
 Joseph Ashby
 Ferne Beck
 Mary Bello
 Frances Bentz
 Catherine Beringer
 Marcella Bevan
 David Black
 Margaret Black
 William Bogaty
 Herbert Bradley
 Martha Bridges
 Martha Briney
 William Brodhead
 William Bulger
 Claude Burford
 Mary Burkett
 Jessie Campbell
 Russell Carney
 Thelma Cassel
 Marian Chapman
 Sam Chine
 Margaret Cholteo
 Bob Cochran
 Wayne Coleman
 Angelo Como
 Leland Coulter
 James Coury
 Kenneth Crawford
 Richard Davis
 Winfield Davis
 Joseph Dibas
 Catherine Dodd
 Norma D'Orazio
 Robert Downey
 Anna Dunbar
 Frank Echard
 Claire Elder
 Helene Ezyk
 Irene Faith
 Mary Alice Faulk
 Steve Fedoush
 James Finnin
 James Fisher
 Solomon Frank
 Mildred Fredman
 Beulah Fundis
 Gustave Genutis

Andrew Gleba
 Helen Goldberg
 Catherine Gordon
 John Gordon
 Henry Gowaty
 Harriet Greenstein
 Frank Guinta
 Julia Hardy
 Elmo Hawk
 William Hendricks
 Teddy Hereda
 Anthony Herschl
 Mary Alice Hileman
 Primilla Hodel
 Margaret Holloway
 Lillian Holmes
 Ruth Humphrey
 William Jacobus
 Ruth Jamison
 Cooper Johnson
 Ossie Joseph
 Frank Jubeck
 Alton Justham
 Evelyn Keller
 Earl Kennedy
 Lawrence Kennedy
 George Klingensmith
 Annetta Kozlowski
 Rudolf Krisleit
 Harry Krompoltz
 Charles Krynicki
 John Kuba
 Alice Large
 John Libent
 Pete Lipinski
 Dorothy Lohr
 Grace Love
 Helen McAllister
 Charlotta McCoy
 Ina McCutcheon
 James McFerran
 Joseph McGary
 Neal Mahaffey
 Della Mains
 Luce Mastrotto
 Veronica Mazur
 William Meanor
 Edna Mae Miller
 Elizabeth Montanya
 Harriet Moore
 Antoinette Morell
 Henry Moses
 Clyde Muffie
 Louvain Nehamia
 Edward Nee
 Bertha Noll
 Frank O'Block
 Arthur Parson
 Catherine Paul
 Kenneth Pethick
 Jennie Pettitta
 Mae Petters
 Joseph Pfeiffer
 John Piemme
 Victor Pioli
 Eugenia Plaza
 Florence Powell
 Percy Powell
 Frank Pranievicz
 Nellie Pratt
 John Puzniak
 Alma Reisch
 Genevieve Ruffcorn
 Mary Russell
 George Sam
 Leona Schocker
 Veronica Scholze

Robert Schwartz
 Rose Schwartz
 Michael Sekelsky
 Carl Shaffer
 Douglas Sharp
 Elizabeth Sheasley
 Juanita Shores
 Carrie Siciliano
 Charles Sigmund
 Helen Simons
 Jessie Singin
 Peter Skohut
 Margaret Smith
 Wesley Smith
 Lillian Smouse
 Harold Springer
 John Stewart
 Clifford Stockdale
 Wallace Stokes
 Harry Straub
 Olga Stuckly
 Florence Sutter
 Joseph Swiergol
 Edwin Tarkowski
 John Thomas
 Eleanor Tietsworth
 Mike Tisler
 John Trojanowski
 Veronica Trojanowski
 Marie Troutman
 Earl Vonderheid
 Marion Wachter
 Dorothy Walters
 Raymond Wilson
 Amelia Wisneski
 Dorothy Woodward
 Edmund Wozniak
 Wanda Wroblewski
 Nelson Zucchi

CLASS OF 1932

Norman Brown, President
 Paul Veitch, Vice-Pres.
 Vera Boggs, Secretary
 Chester Cooper, Treasurer
 Ruth Laurine Allen
 Ben Alter
 Horace Richard Alter
 Frances Elizabeth Ames
 Lulu Armstrong
 Alberta Artman
 Helen Kelly Artman
 Freda Elizabeth Ashley
 Julia Phyllis Baranowski
 Paul Bash
 William Bash
 Charles Beal
 William Edward Bedell
 Travers Jerome Bell
 William Charles Bell
 Hazel Rushton Bentley
 William Bogaty
 John Robert Booth
 Richard Boraten
 Mary Thelma Bracken
 Isabel Elizabeth Bradley
 Anthony Bruno
 Mary Eleanore Butler
 Edgar Campbell
 Chester Caprell
 Agnes Cherry
 Bernice Frances Ciukowski
 Lois Clements
 Samuel Arthur Cohen
 Bernice Kathrine Collins
 Charles Edward Connor
 Henry Cook

Georgie Elizabeth Cooke
 Harriett Hartill Cox
 Dorothy Alberta Craig
 Sarah Elizabeth Craig
 Dorothy Louise Craven
 Donald Siler Crawford
 Jack Crawford
 Jessie Mae Daugherty
 Anna Davidson
 Clyde Davidson
 Richard Davis
 Uhlan Dayoub
 Nathan De Felix
 Helen Delbaue
 Evelyn De Maria
 Arthur De Simone
 Charles Robert Dinsmore
 John Doering
 Jane Ann Duncan
 Paul Robert Dunkel
 Harry William Dunn
 Hugh Douglas Dwyer
 Frank William Easley
 Thomas Eberlein
 Florence Eiges
 Grace Leona Ekas
 Elizabeth Elias
 William Elwood
 Frank Endean
 Esther Erenstein
 Robert Allan Euwer
 Carl Everett
 Eleanore Evelyn Ezerinsky
 Jack Fassett
 Nina Fassett
 Dorothy Eleanore Ferguson
 Alice Catherine Finnin
 Elizabeth Fisher
 Charles Willis Fitzgerald
 Evelyn Ruth Folk
 Anna Lucy Gething
 William Gilbert
 Celia Goldberg
 George Gregory
 Clara Griesemer
 Harry Gruver
 Walter Guthrie
 Amelia Haas
 Marie Hackl
 Everett Carl Hanyo
 Maryann Haraczak
 Mildred Harkcom
 Edythe Hart
 Erma Jeanne Hays
 Mark Marvin Hazlett
 Robert Heckman
 Sara Potter Herron
 Albert Hicks
 James Hightower
 Raymond William Hiteshue
 Joseph Holeva
 Helen Clare Hoppel
 Henry Edwin Hoppel
 Margaret Hustak
 Elizabeth Irene Jack
 Delvin Paul Jackson
 Florence Jackson
 Beatrice Jacobs
 Robert Gordon Jamison
 Margaret Jenkins
 Hannah Mabel John
 Harry Carol Johnson
 John Johnson
 Samuel Johnson
 Thurl Maxwell Johnson
 Lewis Edgar Jones
 Amelia Mildred Joseph

Violet Mae Kahnell
 Stella Kaminski
 Joseph Karcher
 Robert Stephen Karns
 Anne Grace Katanchick
 Anthony Keller
 John Kelly
 Florence Genevieve Kiley
 Mary Ruth Kislig
 John Klesen
 George Russell Klingensmith
 Sarah Catherine Klingensmith
 Margaret Klingensmith
 Olive Naomi Klingensmith
 Rosemary Klingensmith
 Mildred Klopsic
 Irene Kozloski
 Eleanor Krynicki
 John Lapato
 Cora Jane Lasher
 Rose Laurito
 Stephen Leasure
 Francis George Leebel
 Genaur Lemon
 Leda La Margaret Leonardi
 Florence Minerva Leslie
 John Lewis
 Esadore Lobazzo
 Frank Lobazzo
 Jay Lohr
 Doris Louise MacFarlane
 Guy Mahan
 Mary Marelo
 Anne Margolis
 William Marriott
 Lillian Mastrotto
 Edith Caroline Mazzotta
 Phyllis Jane McAllister
 Elizabeth McClusky
 Allen McCready
 John McCready
 Roy Wilson McFerran
 Joseph Edward McGowan
 Anne Cecilia McGregor
 Margaret Rowe McKeever
 Walter McLaughlin
 Darl Stuart McNutt
 Ethel Mae McNutt
 Dorothy Elizabeth McQuaide
 Mildred Carolyn Menk
 Robert Meredith
 Dorothy Jane Meyer
 Mary Milko
 Dorothy Miller
 Kathryn Miller
 Olga Mishtal
 Betty Montanya
 George William Moore
 Anna Moskus
 Robert Murray
 Alex Myslinski
 Edmund Joseph Nadolski
 Billman Neal
 George Albert Nelson
 Clair Ernest Nevergoll
 Jack Nichols
 Margaret Evans Nighthart
 Mildred Niksic
 David Oblock
 Helen Osowska
 John Page
 Samuel Paletta
 Barbara Jane Parfitt
 Andrew Parise
 Loree Gwendolyn Park
 Arthur Parson
 Charles Pauli

Edmund Peay
 Rose Nicola Perriello
 George Peters
 Robert Piemme
 George Polcyn
 Joseph Pryzmenski
 Frank Puzniak
 Andrew Rebar
 Roberta Jane Reimer
 Stanley Michael Rejniak
 Mildred Mary Renshaw
 Clement Roethele
 Harvey Miller Russell
 Milton Wesley Ryan
 Peter Saccardy
 Samuel Perry Salvatore
 Jennie Sam
 Ralph Sanders
 Samuel Shamey
 Philip Joseph Shehab
 Carmen Paul Shiarella
 Joseph Shipman
 Frank Sickle
 Vivian Mae Smeltzer
 James DeWalt Smith
 Florence Solomon
 Howard James Sproull
 Florence Irene Stadterman
 Gabriela Staniszewski
 Lillian Irene Stewart
 Sarah Pearl Stewart
 Julius William Stifft
 Paul Ervin Stivenson
 John Suprano
 Albert Swiner
 James Taylor
 Nellie Tesner
 Harold Joseph Thomas
 William Sherman Thornberry
 Helen Lucille Timko
 Bruno Torchia
 Virginia Vince
 Gertrude Wallace
 Irene Wardzinski
 Margaret Weaver
 Israel Weinstein
 Fred Emerson West
 Helen Whitesell
 Lula Mae Williams
 Anna Marie Woomer
 Bernice Work
 Matthew Wygonik
 Edith Marie Yetka
 Robert Yingst
 Anna Yuschak
 Andrew Yuschak
 John Zilner
 Reese Earnest Zellefrow

CLASS OF 1933

Conrad Tomkins, President
 Alvin Shukis, Vice-Pres.
 Jean Greenwald, Secretary
 Roxie Belli, Treasurer
 Adam Abraham
 Rose Abraham
 Anne Adams
 Genevieve Adams
 Robert Adams
 Adam Adamsky
 Betty Jane Aiken
 Charles Akins
 Ralph Allen
 William Allen
 Samuel Ansilio
 Dorothy Armstrong
 Jane Armstrong

Ethel Ashby
 Velma Atherton
 Clair Baker
 Anna Banachowski
 Mildred Banks
 James Barron
 Walter Bartlick
 Harry Bartoe
 Edward Baum
 Marie Baumiller
 Jean Baxter
 William Beck
 Anna Belli
 Mary Belli
 Alvin Beltz
 Irene Beringer
 Cecilia Beringer
 Gayle Best
 Betty Jane Bevan
 Paul Bevan
 Joseph Bissell
 Walter Blubaugh
 Tony Boiano
 Fred Bott
 Robert Bowden
 Orr Bracken
 Sylvia Broffman
 Lillie Pearl Brooks
 Andrew Brown
 James Brown
 Vincent Brown
 Ella Brust
 Juliette Burgly
 Howard Bush
 Thomas Butler
 Annabelle Campbell
 Gertrude Carrier
 Joseph Caruso
 Robert Chegwidde
 Charles Cholco
 Agnes Cherry
 Joseph Ciciarelli
 Tony Ciciarelli
 Dorothy Clements
 Alice Cochran
 Maxwell Cohen
 Vivian Cohen
 William Colbert
 Dorothy Conner
 Jessie Cooper
 William Cooper
 Dorothy Courson
 Ida Craig
 Charles Croghan
 Ray Croyle
 Ruth Crumley
 Joseph Crummie
 Marye Cypher
 Anna Mae Dambroski
 Joseph Dagerdas
 Nettie Davidson
 Floyd Davis
 Glenn Davis
 Robert Davis
 Mary Dayoub
 Lucy De Felix
 Arthur De Palma
 Ralph De Santo
 Sabbath De Santo
 Theodore De Simone
 Budd Dickey
 Charles Doering
 Anna Dombroski
 Aldred Donahue
 William Donahue
 Frank Dudek
 Andrew Duncan

Arthur Duncan
 Ida Dyer
 Lillian Egli
 Jane Elwood
 William Endean
 Carl Everett
 Eleanore Ezerinsky
 David Faith
 Clarence Farneth
 Mary Fedoush
 Vincent Feil
 Phyllis Ferguson
 Frederick Fink
 Margaret Finney
 Paul Fisher
 Thelma Fisher
 Barbara Flick
 Ralphalina Formica
 Margaret Jean Frampton
 Ida Frank
 Charles Fritz
 Clyde Fritz
 Flora Fritz
 Paul Fritz
 Paul Fulton
 Ruth Fundis
 Mike Gans
 James George
 Jeffre George
 Lucene Glock
 Gerald Gourley
 Dolores Graham
 Irvin Guiney
 Lola Guinn
 Lillian Ruth Guyer
 Betty Alice Haaren
 Rose Hamer
 Albert Hanna
 Hugh Hanna
 Anna Harrison
 William Hartge
 Philip Hartman
 Thomas Hartnett
 Margaret Heidrich
 Maurice Heinritz
 Pauline Henry
 Bertha Herman
 Mary Heyer
 Alice Hill
 Betty Hindman
 Edna Hobaugh
 Margaret Holland
 Allison Holmes
 Muriel Frances Holmes
 Adam John Horzempa
 Robert Howieson
 Elsie Howsare
 Milton Hurst
 Virginia Hutchinson
 George Imm
 Eissa Isaac
 Robert Jack
 Stella Jameroone
 Edwin Johnson
 Andrew Joseph
 Hazel Kabazie
 Edith Kammerdeiner
 Elizabeth Kanaan
 Lester Kearney
 Emery Clyde Keller
 John Kempinski
 James Kerr
 Edward Kifer
 Alberta Kirkwood
 Rudolph Klemencic
 Geraldine Knapp
 Elizabeth Koepf

Gene Korowicki
 Raymond Korowicki
 Nell Kostowski
 Joseph Kozloski
 Mary Frances Kramer
 Henry Krompoltz
 Martina Krupa
 Louise Kubal
 Robert Kunkle
 Edward Lacinski
 Ruth Lange
 James Ernest Lasher
 Martha Laughlin
 Albert Lawrence
 Earl Libent
 Thomas Liotta
 Robert Love
 Stanley Lukomski
 Marjorie Mahaffey
 Edmond Manganelli
 Geraldine Markland
 June Marks
 Fefe Marrash
 Ruby Marshall
 Frank Masley
 John Mason
 John Mathison
 Josephine Mazur
 Wanda Mazur
 Charles McAllister
 Edna McAninch
 William McCall
 Robert McCalmon
 Donald McCammon
 Lois McCracken
 Jean McCready
 Marchand McCutcheon
 Katherine McKale
 Kenneth McKinney
 Walter McLaughlin
 Kenneth McSparrin
 Kenneth Mele
 Thomas Merryman
 Edward Mike
 George Mike
 Anna Milauskas
 Joseph Milauskas
 Dorothy Miller
 Dorothy Jane Miller
 Gladys Miller
 George Mishtal
 Gretchen Morgan
 Casper Moses
 Herman Murray
 Jennie Naamy
 William Nichols
 Carolyn Olivo
 Harold Ormesher
 Mildred Orr
 Edward Ososky
 Mary Virginia Oswald
 Donald Oyler
 Rose Pagliari
 Nicholas Pallone
 Robert Parke
 Stella Paton
 Madelin Patton
 Anthony Paul
 Charles Pauli
 Frank Pavlik
 Margaret Jane Peebles
 Katherine Pellegrino
 Joseph Perr
 Mary Pessolano
 Rosary Pessolano
 Vincent Pessolano
 Fred Petters

Robert Piemme
 Chester Pietryka
 Despoina Placas
 Alice Pocious
 Paul Powell
 John Primozić
 Raymond Rakvic
 Delmar Randolph
 Clarence Rearick
 Olga Redlich
 James Reed
 Ruth Reed
 Lula Reisch
 Walter Reisch
 Helen Riggs
 Marguerite Riile
 Cora Ritter
 Henry Rodgers
 William Roof
 Dorothy Ross
 John Ross
 Lena Runco
 Louis Rutkowski
 Walter Rybaski
 Tillie Samuelson
 Helen Schafer
 Irene Schiffman
 Wilda Schlabig
 Ruth Schupbach
 Stephen Seaman
 Sarah Shank
 Edward Shehab
 Francis Siciliano
 Margaret Silagyi
 Ruth Singer
 Richard Slater
 Charlotte Smeltzer
 James Smith
 Albert Snair
 Mary Snyder
 Jennie Solomon
 Mae Solomon
 Dominic Soulier
 Frank Sowol
 Victor Sowol
 Charles Spencer
 Albert Spisak
 Elma Sproull
 George Stadterman
 Edward Staniszewski
 Donald Stanley
 John Stefun
 Dorothy Stein
 Leola Stewart
 Vera Stewart
 Leroy Stitt
 Louis Surowski
 Clarence Susek
 Howard Sutter
 Robert Sweetland
 Jeannette Torchia
 Oscar Traini
 William Turner
 George Vernam
 Virginia Vince
 William Walaitis
 Donald Wall
 Thaddeus Wardzinski
 Martha Jane Watt
 Frances Reba Weltner
 Thelma Weston
 Hazel Whitehead
 Stella Wielobob
 Marian Williams
 Margaret Wills
 Dorothea Wilson
 Harry Wojtkiewicz

Eugene Wolfe
 Wayne Woodward
 Harold Woolslayer
 James Woomer
 Sophia Woznicki
 Edward Wray
 Leo Zaff
 Dominic Zanetti
 Ruth Zetler
 Albert Ziola

CLASS OF 1934

Anthony Pallone, President
 Kenneth Garner, Vice-Pres.
 Sira Edelson, Secretary
 Alex Belli, Treasurer
 Paul Abbott
 Fred Abraham
 Robert Adams
 John Adams
 Clarence Akins
 Boyd Allan
 Jean Allen
 Mary Allen
 Vincent Allen
 Norman Allison
 William Almay
 Jack Alter
 Harry Armitage
 Louise Armitage
 Jack Artman
 Lauretta Bailey
 Leona Baker
 Richard Balmer
 Charles Barson
 William Bauman
 Martha Jane Beatty
 Floyd Bedell
 Margaret Bellas
 Howard Bender
 Helen Bennett
 Mildred Berejka
 Rebecca Best
 Gladys Bigley
 Arthur Blotter
 William Bobshosky
 Helen Bonitsky
 Julia Bonitsky
 Herbert Booth
 Victor Bracco
 Gladys Breth
 James Brodhead
 Turner Brooks
 Luke Buhl
 Esther Burket
 Herman Bushman
 Helen Cable
 Walter Cable
 Ruth Caesar
 Evelyn Cairns
 Dolores Carrop
 Edith Carter
 Raymond Chiodo
 Lillian Idella Cipul
 Anna Belle Clawson
 Dorothy Clawson
 Frances Clements
 Ralph Clements
 Ruth Clowes
 James Confer
 Dallas Conrad
 Arthur Cooke
 Donald Coval
 Ruth Cowan
 Walter Cowfer
 Roberta Craig
 Anne Cromer

Walter Cunningham	Verlin Karr	Violet Pekala
Yvonne Daniels	Clare Kaylor	Frank Peligrino
Nicholas D'Argenzio	George Kearney	Amy Perdeus
Walter Daugerdas	James Kearney	Dominick Perriello
Louave Daughenbaugh	Stanley Kedzierski	Robert Pethick
Walter David	George Keller	Joseph Petitta
Wayne Dean	Mabel Kepple	Lewis Petitta
Andrew Defassio	Evelyn Kerr	Minnie Piernik
Anthony De Santo	Rudolph Klemencic	Joe Pocius
Royed Diana	Albert Klingensmith	Harry Poole
James Dixon	William Klingensmith	Flora Powell
Helen Donahue	Mary Klopsic	Anna Preisendefer
Rose Donaldson	Louise Koury	John Primozic
Augustine Donnici	Madeline Kowalski	William Pringle
Walter Dronsfield	John Krajci	Anna Rader
John Dubas	Adella Krushin	Angelo Ratini
Frank Dudek	John Kunicki	Lucy Ratini
David Duncan	John Kunkle	Sylvester Raybets
Agnes Easley	Paul Lawther	Isabel Reay
Harold Eckman	John Leasure	Alma Redetzki
Freda Edgar	Frank Lecnar	John Reimer
Bernard Eger	Estelle Leese	Robert Reimer
Margaret Egli	Anna Lipinski	Edith Reisch
Michael Elias	Charles Litz	June Repp
June Endean	Fred Lucas	Anita Ribka
Bernard Erenstein	August Machara	John Ribka
William Faith	Steve Machuga	Samuel Rodibaugh
Edmund Famurak	John Magnetta	Joseph Rodnite
Earlamon Fassett	Orvan Malone	Essie Rogers
Bettie Faulk	Alice Marshall	Romaine Roller
Gladys Faulk	Mary Mason	Anna Roper
Marlin Fenn	Daisy Mastrotto	Anna Rosa
Paul Feola	Ralph Matergia	Ruth Ross
Helen Ferguson	Charlotte Mathison	Francis Rowe
Irene Ferguson	Pauline Mazoksi	Walter Rusiewicz
Clarence Finnin	Fred Mazur	Anna Rusnock
Stewart Fletcher	Matilda Mazur	Wilford Russell
Joseph Gancas	Thomas McCabe	Victoria Ryba
Donald Gardlock	Ruth McCall	Marie Salvatore
Elden Geer	Ann McCracken	Ella Schlabin
Jufer George	Joseph McCutcheon	Erda Scholze
William George	Marie McGary	Rita Scholze
Thomas Gilbert	Joseph McGivern	Glenn Scofield
John Girardi	Lillian McKinnon	Gladys Settlemyre
Paul Goldberg	Robert McLaughlin	Natalie Seybolt
Ruth Goldinger	Cleo McManus	Raymond Shirella
Boneita Good	Delbert McQuaide	William Shores
Howard Goodenow	Richard Menk	Dolores Shrum
Charlotte Graham	Sidney Menk	Beatrice Shukis
John Graham	Ollie Michalowski	Pete Sicilia
Charles Gruendling	Stella Middleby	Anna Silagyi
Emil Gutknecht	Catherine Milko	Raymond Siuta
Joseph Guz	Omer Miller	Karolyn Skegas
William Hardy	Sylvia Miller	Michael Slugocki
Hiram Hartman	Earl Mitchell	Carl Smail
Horace Hastings	Achille Monaco	Billy Smith
Adella Herford	Edna Montanya	Edwin Smith
Raymond Hill	Arthur Moore	Emily Smith
Charles Hodel	Carl Moorhead	George Smith
David Honick	Merrill Moorhead	George S. Smith
Paul Hoppel	George Morhack	Samuel Smith
Raymond Hubert	Jean Morlach	Sara Smith
Michael Huchnitz	Inez Morrell	Edward Soentgen
Joseph Hulawich	Alberta Myers	Elmer Sparks
Roy Hunter	Paul Nelson	Roger Sprowls
Ruth Imm	Ruth Nelson	Bertha Stashinsky
Esther Jackson	Grover Nesbit	Sophie Stashinsky
Thelma Jackson	Wilhelmine Orben	Sheldon Steiner
Thomas Jackson	Henry Ostrosky	Steve Stepek
Regina Jacobs	Elizabeth Ozempa	Raymond Stewart
Tessie Jameroone	Thelma Painter	Ruth Stitt
Harry Jeannette	Mickey Paletta	Robert Stockdale
Anna Johns	Helen Panezich	Matthew Stratton
Dolores Jones	James Parise	Pauline Stuckley
Frederick Jones	Malcolm Park	Anna Surowski
Helena Joris	Ursula Partleton	Frank Suzio
Ralph Kanouff	Katherine Peay	Mary Szpakowski

Florence Tarkowski
 George Timko
 William Tingle
 Robert Tipton
 Sarah Lois Tipton
 Robert Trees
 Josephine Tudor
 George Tusing
 Kashmer Vaitkus
 Joseph Vince
 Edward Vishkoff
 Edward Wachter
 Edward Wanowicz
 Walter Wanowicz
 Edward Waugh
 Charles Weber
 Anita Weiser
 Harry West
 Phyllis Westbrook
 Catherine Whitehead
 John Will
 Ralph Williams
 Virginia Williams
 Helen Wilson
 Margaret Winters
 Mary Wisneski
 Raymond Woods
 Paul Yohe
 Kenneth Yost
 Margaret Zalesky
 Chester Zelaney

CLASS OF 1935

Robert Wilson, President
 Joseph Ross, Vice-Pres.
 Mary Black, Secretary
 Andrew Trzeciak, Treasurer
 George Abraham
 Virginia Abraham
 Marjorie Adams
 Violet Adams
 Eva Adamosky
 Mary Alberts
 Nick Alex
 Jean Allison
 Chester Ambrose
 Eva Arthur
 Alice Ashby
 Walter Askiniewicz
 James Atherton
 Anna Bagdes
 Charles Baker
 Harry Bakewell
 Joseph Baksis
 Michael Barkasi
 Jane Barnes
 William Basar
 Blanche Bates
 Grace Baum
 Paul Belli
 Edward Bellas
 Rosetto Bello
 Iola Bentley
 Melvin Bentley
 Margaret Louise Benzer
 John Bilbie
 Earl Bish
 Kathryn Bissell
 Henry Joseph Bitar
 Anna Blechasz
 Melvin Bloser
 Don Bollman
 Anthony Bonadio
 Marian Bonidy
 Eleanor Botzer
 Dale Boyer
 Edwin Bracken

Guy Bresso
 Martha Bright
 Samuel Broffman
 Beatrice Brown
 Thaddeus Buffington
 Aileen Buffone
 Betty Burkett
 Jean Burley
 Betty Bushman
 Alfonso Butero
 Lester Callahan
 Lewis Capretta
 Joseph Carlson
 Alberta Carrier
 Edward Carter
 Rose Cempie
 Edward Charlton
 Pete Cherom
 Eugenia Chesney
 Howard Chisnell
 Dorothy Chorba
 Bruno Ciciarelli
 Mario Ciciarelli
 Stella Ciesielski
 Emil Ciukowski
 Helen Ciukowski
 Edward Clark
 Harry Clawson
 Janet Clawson
 Floyd Clements
 Ruth Cohen
 Mary Connor
 Marvin Conway
 Lewis Cope
 Arthur Coval
 Eugene Covert
 Katherine Cox
 Clarence Crane
 Evelyn Craven
 Florence Craven
 Howard Craven
 Dorothy Crytzer
 Robert Cuffia
 Wanda Cypenick
 Marian Dale
 Alma Dalsas
 Adolph Daugerdas
 Mary Daugherty
 Joan David
 Wilson Davidson
 Margaret Davis
 Estill Day
 Jule Decroo
 Tussa De Felix
 John De Luca
 Nicholas De Palma
 Jack Doar
 Catherine Doering
 Frank Dominik
 Mary Dorage
 Ethel Mae Dunn
 Dorothy Janet Eckels
 Ann Elias
 Frank Elliott
 Ellen Emmert
 Betty Jane Euwer
 Ruth Fair
 Joseph Faloon
 Frances Faraci
 Mildred Fassett
 Millard Fassett
 Elizabeth Fedoush
 June Ferguson
 Joseph Walter Figorski
 Carl Filak
 Theodore Fillo
 Pauline Fink

Joseph Fletcher
 Michael Flotta
 Ralph Fritz
 Jackson Frye
 Alice Gallagher
 Andrew Gallagher
 Thomas Gallian
 Andrew Gans
 Lida Genutis
 Agnes George
 Mary Gifford
 Kenneth Gilkey
 Edith Girardi
 Sam Girardi
 Velma Guiliani
 John Godfrey
 Pauline Goldberg
 Elsie Goldinger
 Anna Gourley
 John Gowaty
 Richard Graham
 Robert Grant
 Eldred Gray
 Ruby Grays
 Letizia Greco
 Helen Groome
 Dorothy Gruending
 Carolyn Haas
 Carl Handcock
 Dorothy Hankey
 Margaret Hartge
 Helen Hartzell
 Estella Hawk
 Betty Hess
 Jack Heymers
 LaVerne Hill
 Robert Hill
 William Hilliard
 Joanne Hogan
 Rosalia Hogan
 Ruth Holmes
 Irma Hoppel
 Alice Horsfield
 Basil Horsfield
 Ruth Hoskin
 Theodore Householder
 Marion Howieson
 Dorothy Hoynoski
 Margaret Huber
 Althea Hugus
 Mildred Hulton
 Norman Hurst
 Mary Isaac
 Sylvan Ives
 Anna Jackson
 Annetta Johnson
 George Johnson
 Joseph Johnson
 Robert Johnson
 Samuel Johnson
 Robert Johnston
 William Johnston
 Alice Joswig
 George Joseph
 Ann Kaelin
 Isabell Kamons
 Ralph Kanouff
 Helen Karlo
 Frederick Kaupp
 Jacob Kelly
 Mary Emma Kerr
 Leonard Kieszek
 Doris Klein
 Melvin Klimczyk
 Audrey Klingensmith
 William Klink
 Paul Kogelman

Chester Konski
 Chester Kosheba
 Edward Kozlowski
 Bettie Krepley
 Catherine Krieger
 Mildred Kruse
 Josephine Kubal
 Frederick Donald Kuhns
 Evelyn Kunkle
 Dorothy Kunkle
 Stanley Kurpakus
 Charles Laing
 Earl Laughlin
 Merl Laughlin
 LeRoy Leavitt
 Beatrice Leibovitz
 Robert Leipertz
 Josephine Lewandowski
 Joseph Lilli
 Roger Lilly
 Ruth Mae Linn
 Mary Liska
 Walter Litz
 Charles Lord
 Margaret Luschak
 Edward Manganello
 Dolores Mangini
 Charles Mantz
 Frances Marotti
 Lois Martin
 William Mazur
 Joseph Mazur
 John Mentecky
 Robert Merrymen
 Helen Mickelic
 Geraldine Mildren
 Mabel Miller
 Marie Miller
 Anna Miszczak
 Carl Moorhead
 Helen Morgan
 Robert Morrow
 Richard Mortimer
 Frank Moskus
 Francis Murin
 William Murphy
 Eleanor Murray
 John Murray
 Doris Myers
 Paul McAfoose
 David McBride
 Winifred McGlynn
 Geraldine McHugh
 Thomas McIntire
 Violet McKale
 Paul McKee
 Michael Nader
 Stanley Nerewski
 Jack Nelson
 Edward Eugene Nix
 Margaret Nobilise
 Josephine O'Block
 Margaret O'Block
 Morgan O'Dell
 Lewis Olivo
 Kenneth Page
 Dorothy Painter
 Augustin Paletta
 Margaret Paletta
 Theresa Paletta
 Lucy Pallone
 William Palmer
 Verne Parson
 Leyden Pauli
 Robert Pauli
 Everett Hasson Parker
 Mildred Pawlik

Mike Pazul
 John Pelzarski
 Stanley Piernik
 Maurice Perr
 Theresa Perriello
 Carl Pessolano
 Mary Pessolano
 Claire Pfeiffer
 Ernest Redetzki
 Esther Redmond
 John Reimer
 Roger Reitenbaugh
 Selma Reiter
 Mary Rejniak
 Nancy Renock
 Mildred Rexa
 Helen Riley
 Jespo Rodites
 Hyman Rosen
 Josephine Ross
 Edward Rott
 Virginia Rupert
 Anna Rywak
 Michael Peter Sack
 George Sam
 Neddie Sam
 Samuel Sam
 Joseph Sarti
 Wayne Schall
 Gladys Scholze
 Anthony Schleper
 Leyden Seigert
 Mary Sekelsky
 Mary Seman
 Anna Mae Seria
 John Shaheen
 Freda Shamey
 Jack Sharp
 Margaret Shehab
 James Shields
 Frederick Shinn
 Wallace Sikora
 John Silagyi
 George Simcoe
 Mary Simons
 May Simpson
 William Sinclair
 Charles Sipe
 Leokadya Slugocki
 Agnes Smith
 Richard Smith
 Paul Smolenak
 Rodger Solomon
 John Soltis
 John Sommers
 Albert Spencer
 Alex Sperski
 Francis Sproull
 Wallace Staniszewski
 William Stanley
 Geraldine Starr
 Blanche Stein
 Vincent Straub
 William Stresky
 Anna Sunka
 Lucie Surowski
 Nellie Szoch
 Lois June Tauber
 Lois Taylor
 John Thomas
 Robert Thomas
 William Thomas
 Annabelle Tonks
 Angeline Torchia
 Elizabeth Treese
 Harry Truby
 Loreto Turco

Steve Vasilopus
 William Veitch
 Earl Vestrand
 Ronald Walters
 Barbara Wareham
 Josepha Waters
 Bella Weiss
 Bernyce Weston
 Norman Whittaker
 Robert Willmore
 Newton Wilson
 Albert Wolk
 Walter Woomer
 Wilbert Yetka
 Joe Yingling
 Helen Yuschak
 Mary Yuschak
 Edward Zaboski
 Frances Zamensky
 George Zender
 Theresa Zumpano

CLASS OF 1936

Walter Shearer, President
 Frank Schweiss, Vice-Pres.
 Yvonne Luther, Secretary
 Wayne Everhart, Treasurer
 Thomas Abraham
 Waddie Abraham
 Marion Aiman
 James Akers
 Ella Alex
 Helen Allan
 Edward Almay
 Howard Alter
 Richard Ames
 Robert Andrews
 Leslie Armstrong
 Rose Asadurian
 Edna Ashby
 Dorothy Askin
 Gladys Atkinson
 Helen Baksis
 Frank Baranowski
 Martha Baumann
 Fred Bayster
 Ben Beacom
 Dorothy Beadnell
 Mary Beggs
 Edward Bellas
 Leonard Benson
 Michael Berardino
 Victor Berejka
 Alice Beringer
 Geraldine Berlin
 Thompson Best
 Simon Beuth
 Jane Boyd
 Richard Brown
 Samuel A. Buffone
 Samuel M. Buffone
 Margaret Buhl
 John Bulebosh
 Marie Burchick
 Stanley Burk
 Charles Burns
 Edward Carter
 James Cassel
 Criss Catoris
 Edith Charlton
 Clara Cherry
 Harry Choltko
 Dorothy Christy
 Harriett Clarke
 Charles Clements
 Blanche Clover
 Alfred Cohen
 Benjamin Cohen

Paul Colbert
 Udell Colbert
 Thomas Colonello
 Salvatore Condelli
 Robert Connor
 Dorothy Cook
 Florence Cooke
 William Craig
 Eva Crooks
 Edith Costanzo
 June Coudriet
 Agnes Crumley
 Isabel Cunningham
 Marion Cypher
 Mary Czubiak
 Helen Dalsas
 Saul Danovitz
 Wilson Davidson
 Oscar Daughenbaugh
 Floyd Davison
 James Deegan
 Alda De Felice
 Nancy De Felice
 William Delbauve
 Walter Dembinski
 Victor De Santo
 Alfred De Simone
 Sigmund Domanski
 James Donahue
 Robert D'Orazio
 Raymond Eagin
 Thelma Eakin
 John Easley
 Joy Edelson
 Albert Eger
 George Elias
 Andrew Ellis
 Howard Endean
 Jack Evans
 Kenneth Evans
 Harold Faith
 Frances Famurak
 Harold Farkas
 Steve Farkas
 John Feldowski
 Melba Fenn
 Marie Fisher
 Eleanor Flick
 Sophie Florence
 Louis Flower
 Stanley Franczak
 William Freeman
 Ada Fulton
 Alice Fulton
 Olga Gamble
 Stanley Gancas
 Helen Garlow
 Nickoline Gatto
 Edmund Geiger
 Helen Gidos
 Frances Gifford
 Luemma Gillespie
 Thomas Giordano
 James Girardi
 Helen Gidos
 Paul Glock
 Virginia Godfrey
 Dorothy Gogley
 Herbert Goldberg
 Helen Gowaty
 Stanley Grabek
 John Gudinas
 Dominick Guida
 Lena Guida
 Madeline Guida
 La Rue Guiney
 Laur Anna Gump

Ruth Haaren
 Gerald Hallahan
 Helen Haluszcak
 Thomas Haluszcak
 Joseph Haraczak
 Kathryn Harker
 Dolores Harris
 Jack Hasson
 Paul Heinritz
 Emil Hercsuth
 Violet Herford
 Albert Himes
 Edward Hoderowski
 Jeanne Holmes
 Rose Horenzy
 Audrey Horton
 Leone Horton
 John House
 Dolores Huet
 Marguerite Huet
 Robert Huttinger
 John Ilnicki
 Fred Imm
 Eleanor Jackson
 Kathryn Jannello
 Anne Jablonski
 George Johnson
 Floyd Jones
 Bessie Joseph
 Daniel Joseph
 Stanley Kaczmarczyk
 Irene Kajut
 Virginia Kajut
 Walter Kamprad
 Paul Katanchick
 Fred Keller
 Robert Kelly
 Pauline Kennedy
 Helen Kennedy
 Bert Kerr
 Thomas Kernan
 John Kertis
 Ethel Kislig
 Bertha Klaes
 Berenice Kline
 Emily Kline
 Thomas Klingensmith
 Helen Kondzik
 Renetha Koperek
 Rita Kraiewski
 Eda Krisleit
 Helen Krop
 Walter Krupa
 John Krupa
 Theodore Kuzmick
 Rose Lascola
 Robert Lasko
 Dorothy Laughlin
 Anne Lazure
 Marie Leebel
 Bernard Lecnar
 Bruce Leslie
 Alexander Linko
 William Linn
 Olga Lippins
 John Listwak
 Raymond Litavets
 Vincent Livorio
 Charles Lodowski
 William Loos
 Ruth Lord
 Dorothy Lucas
 Mary Luffy
 Garnet Lyle
 Vincent Machara
 Kathryn Machuga
 Zakie MacKool

Paul Mahan
 John Marcinkowski
 James Marlowe
 Florence Marotti
 James Marshall
 Robert Martz
 Loraine Mason
 Wade Masters
 Columbine Matergia
 Helen Matthews
 Violet Matway
 Adolph Mazur
 Anna Mazza
 Victor Mazzotta
 Paul McAfoose
 George McAllister
 Velma McElroy
 Grace McKinnon
 Helen McGranahan
 Myrtle McGranahan
 Harry McNutt
 Donald Menk
 Rose Mennitto
 Joseph Meyer
 Edith Middleby
 Angelo Migliorisi
 Margaret Milko
 Byron Miller
 Harry Miller
 Virginia Miller
 Verna Mitchell
 Dorothy Mohney
 Angelo Monaco
 Louise Morgan
 Harold Morrow
 John Moses
 Milton Myers
 George Nader
 Abraham Namy
 Malcolm Nevins
 Richard Nolf
 Amelia Olivo
 Stanley Oyler
 Frances Pallone
 Harriet Paplinsky
 Jack Pasanac
 Raymond Pasniesky
 Samuel Patera
 Stephen Pawlak
 Frank Pazul
 Elizabeth Pelegrinelli
 Bernice Perdeus
 Merriam Perry
 Frank Pessolano
 Rose Peters
 Vernone Pierce
 Salvatore Pirrone
 Robert Playfair
 Floyd Polhamus
 Mary Ponzetto
 Josephine Post
 Maxine Prager
 Michael Pranievicz
 Carmen Provenzo
 Minnie Purks
 William Query
 Anita Ratini
 Jane Rawlinson
 Martha Reedy
 Sarah Reimer
 Roger Reitenbaugh
 Frank Renna
 Anna Renock
 Jerome Reznick
 John Richardson
 Louise Ritter
 William Rodnite

Audrey Roof
Wanda Rowe
Henry Ryba
Thaddeus Ryba
Frank Rysz
Paul Salata
Edward Sam
Joseph Sam
Jesse Sampson
Pauline Sandrey
Richard Scanga
Lois Schriver
Mary Secchi
Leyden Seigart
Charles Serene
Abraham Shamey
Roger Sharp
Neva Shearer
William Shearer
Frank Sherosky
Charles Shetler
Joseph Shick
Regina Shipman
Samuel Shiprak
William Shrum
Ralph Sicilia
Walter Skohut
Florence Smith
Wilbur Smith
Frank Sobotka
Isabel Solbes
Rosa Solbes
Mary Sopko
Annie Spewock
Donald Sprowls
Louise Squitieri
Lois Steiner
Pauline Stelmach
Anna Louise Stevenson
Jayne Stillwagon
William Stirland
Mary Suprano
Loretta Sutter
Philip Sweeney
Wanda Swiergol
Joseph Szuch
Sophia Szymanski
Theresa Taradena
Leroy Taylor
Richard Terrana
Henry Tesche
Robert Timblin
Paul Toaso
Albert Toney
Howard Trees
Adda Trojancwski
Bettie Truby
Edward Vanderwulp
Telemachus Vasilopoulos
Santos Veltri
James Venzerul
Dalla Vigrass
William Vigrass
John Villella
Freda Wachs
Joseph Waitkus
Bernard Walker
Robert Walker
William Walley
Marjorie Walters
John Walsh
Cecilia Wanat
Rose Ward
Frank Wardzinski
William Washeim
Frances Weiss
Benedict Weissenrieder

J. C. Welling
Alfred Wenzler
Amelia Wielobob
James Williamson
Charles Willmore
Anna Wolfe
Joseph Wozniak
Mildred Wylie
Howard Yingst
Richard Young
Helen Zaydell
Frances Zawrotny
Virginia Ziola

CLASS OF 1937

James Flynn, President
Charles Booth, Vice-Pres.
Laura Belle Herford, Secretary
Richard Sproull Treasurer
Edward Abdo
George Abraham
Joseph Adamosky
Dorothy Adams
Hazel Adams
Helen Albert
John Albert
Ector Alberta
Edgar Albrick
William Alex
Harry Allen
June Alter
Ruth Alter
William Ambrose
Kenneth Artman
Ruth Ashbaugh
Wilbert Askin
Edna Atkinson
Vilma Barkasi
Thomas Barsky
Albert Belli
Charles Bello
Virginia Bigley
Bettie Black
Carl Bonadio
James Boyd
Helen Boyer
Charles Bradley
Daniel Broad
Frances Broad
Elizabeth Brodala
Juddie Brown
Edward Bulger
William Butler
Nellie Cable
Alberta Cable
Jack Caesar
Louis Cavaliere
Mary Louise Chesney
Johanna Chesnick
Rita Chiodo
Adelene Cicerchi
Jennie Ciukowski
Gertrude Clark
Keith Clark
Allan Clarke
Genevieve Clawson
Irene Coffman
Yolanda Condelli
Bernard Connor
Clara Coscarelli
Betty Coval
Helen Coval
Ruth Crane
Beatrice Croyle
Eugene Dattes
Ray Daugherty
Attilo De Felice

Michael De Palma
Raymond Derbaum
Sara Dinsmore
Joseph Drag
Joseph Duda
Helen Dudek
Robert Dunbar
Charles Dyer
Jane Eastes
Ruby Edwards
Wilma Elliott
Margaret Elwood
Harold Erenstein
William Esmour
Anne Evanyk
Helen Fafinski
William Faloon
James Farineau
Ralph Felt
Clair Ferguson
Morton Fineman
Karl Finger
Robert Fitzgerald
Eleanor Fleming
Betty Flotta
Elmer Flynn
Robert France
Louis Frank
Helen Fredericks
Virginia Gabbel
Margaret Gans
Edith Garella
Donald Garlitts
Chester Geer
Walter Genutis
Bernard George
Jennie George
Loretto George
Regina Gmerek
Michaeline Goodiski
Cecilia Graff
Alfred Grau
Louis Greco
Rubye Greenwald
John Grobelny
Dorothy Grossheim
Atha Lee Guiney
Katherine Gutknecht
James Guyer
Eva Habura
Ned Hanna
James Hardy
Edwin Hart
Clair Hartzell
Harold Haslett
Frederick Hebner
William Heinritz
Geraldine Henry
Joseph Herman
Josephine Hill
Kenneth Hilliard
Elizabeth Holetich
Lawrence Hollier
Dorothy Holt
Maurice Honick
John Hosac
Helen Howard
Samuel Howells
Mary Hughan
Robert Hugus
Jean Hulton
Lorna Hunter
Dean Hyzer
Joseph Ignozzi
John Ireland
Clifford Jackson
Erwin Jacobs

Donald Jacobus
Helen Jameroone
Adelene Jannello
Kathryn Jeannette
William John
William Johns
Jean Johnson
John Johnson
Kathryn Johnson
Bettie Jordan
Daniel Joseph
Joseph Kanko
Thaddeus Kaminski
Stanislaus Kasprzyk
Mary Louise Keenan
Dorothea Keller
Theodore Keller
Virginia Kennedy
Ben Kline
Stella Kondzik
William Kreitzer
Maxine Krepley
Ruth Krukowski
Carolyn Kunkle
Clifford Lange
Mary Lapato
Mary Jane Laughlin
Hugh Lavery
Clarice Lawrence
Quentin Lawson
Kost Lewis
Eugene Lilli
Elsie Mae Lucas
Howard Luley
Anna Machuga
Nicholas Magliocco
Matthew Mantz
Angelo Marcantonio
Harriet Margolis
Dorothy Mason
Marion Mason
John Matovicik
Joseph Mazzotta
Victor Mazzotta
Raymond McAfoese
Cyril McAndrews
Richard McChesney
Robert McCollum
Arthur McCool
John McCracken
Elvie McCreight
Lester McGeary
Rose McGregor
Robert McVey
Charles Menk
David Menk
William Mentzell
Francella Middleby
Charles Mikesell
Edgar Morgan
Andrew Morhack
Vera Morrow
Robert Murray
Robert Myers
Sampson Myers
Flora Netoskie
Gabriel Ofiesh
Artence Olivo
Lucille O'Tremba
Harry Painter
Clara Paletta
Theresa Paletta
Dorothy Park
Vernon Parkhill
Joseph Parkowicz
Harry Peli
Antoinette Perdeus

Rosella Perr
Hazel Phillips
Amelia Piemme
Samuel Pillitteri
Robert Pottle
Wallace Powell
David Powell
William Powell
Marcella Pranievicz
LeRoy Prince
James Pryor
LaVerne Rader
Julius Rakvic
Albert Rauscher
Frank Ray
Richard Reimer
Carolyn Reisch
Wilbur Repp
Evelyn Rexa
Walter Reynolds
Mary Ritter
Edith Roberts
Billy Robertson
Ellis Rosenberger
Mary Rossing
Margaret Rusnock
Stella Russek
Rebecca Russell
Stanley Rygiel
Catherine Rywak
Freda Sakulsky
George Salata
Virginia Salvatore
Freda Sam
Norman Sam
Ruth Schafer
Harold Scheftic
Esther Schlekut
Louis Schmaley
Ralph Schultz
Robert Schupbach
Florence Semoni
Casey Shamey
Susanne Sharick
Earl Shearer
Walter Shubec
Frederick Skupieski
Frances Silagyi
Helen Silagyi
Mary Frances Silvis
Samuel Simon
Alice Simpson
Samuel Sinclair
Mary Skimba
Pearl Skinner
June Smeltzer
Ethel Smith
Shirley Smith
William Smith
John Sodesky
Martha Solomon
George Sopchack
Ann Soulcheck
Sarah Sparks
Salome Spiering
Edward Stashinsky
William Stevens
Louise Stratton
Andrew Streets
David Stuckley
Gertrude Surowski
Felix Suzio
Edward Swiner
Emma Szpakowski
Laura Szwarc
Hilda Taylor
Roselyn Timblin

Ralph Timmins
Duilio Traini
Virginia Trees
Yolande Turco
John Tusing
Molly van Ameringen
Anna Vanery
Angela Veltri
William Vestrand
Edith Walker
Mabel Walker
Richard Wareham
Lucy Washington
John Watson
Roy Watt
Kenneth Waugh
Rose Weinstein
Jessie Mae White
Francis Wiedl
Joseph Wierney
Wilson Winslow
Stanley Wojtkiewicz
Ethelbert Woomer
Genevieve Woznicki
Samuel Yates
Agnes Yeakley
Carmen Yohe
Arnold Zaff
Edward Zajdel
Joseph Zywan

CLASS OF 1938

Alfred Belli, President
Wayne Shearer, Vice-Pres.
Eva Hasson, Secretary
George Vietch, Treasurer
William Abbott
Nagi Abraham
Frank Adams
Kathleen Adams
Ralph Adams
Robert Adams
Allan Aiman
Minnie Akins
Moses Albert
Georgene Allan
Robert Allen
Lurennia Alter
Grace Anderson
William Anderson
Joe Ansilio
Margaret Armitage
Edward Aszkiniewicz
Anna Austin
Geraldine Baish
Dorothy Baker
Paul Baker
Joseph Balash
Stada Banachowski
Chester Baranowski
Doris Mae Barber
Robert Barnes
Oscar Baum
Ernest Bavera
Juanita Bayne
Clare Beacom
Clyde Beacom
Jane Beacom
Sylvia Beals
Donald Beattie
George Behanna
John Bell
Rita Belli
William Benzer
Margaret Beringer
Carolyn Bernardi
Dorothy Beuth

John Bitterice
 Robert Blotter
 Donald Braden
 William Breed
 Richard Brown
 William Brown
 Dorina Brunelli
 Walter Bryan
 Thresia Mae Buckner
 Ann Burchick
 Edith Burket
 Donald Butler
 Jean Cable
 Robert Cable
 Lavina Campbell
 Margaret Carrier
 Geraldine Caruthers
 Norma Chamrad
 Michael Cherom
 Jean Cherry
 Dorothy Cochran
 Andrew Codelka
 Bettie Cohen
 Edison Conner
 Robert Conner
 Irene Connor
 Deloris Cowen
 Robert Crusan
 Domenica Cuffia
 John Cunningham
 Martha Custer
 Rose Daugerdas
 Daniel Daugherty
 George Davidson
 Virginia Davidson
 Paul Davis
 Arthur De Felice
 Fannie De Felice
 Manuel De Luca
 Albert De Mayo
 Mary Deylin
 Lamont Dickey
 Sue Di Girolamo
 Steve Domansky
 Miles Duncan
 William Dunn
 Helen Drzymala
 Geraldine Easley
 Donald Eckman
 Dixie Mae Edmond
 Luise Edmond
 James Entry
 Edith Euwer
 Jean Everhart
 Mildred Eyler
 Joseph Famurak
 Ida Mae Farneth
 Marie Farneth
 Robert Faulk
 Mary Feledik
 Betty Lue Finch
 Robert Finch
 Edna Mae Fink
 Helen Fink
 John Finney
 Merle Fitzgerald
 Trueman Fletcher
 Dennis Fletcher
 John Flvnn
 Carolyn Fontaine
 Sophia Foryt
 Thomas Foryt
 Richard Freeman
 Mildred Fryer
 Walter Gabel
 Jerry Galant
 Lester Gallagher

Marcella Gallagher
 Helen Gallo
 Mary Galzerano
 Michael Gancas
 Wilbert Garlow
 Grace Garrison
 Beatrice Gatto
 Stanley Gawlik
 Henrietta Geiger
 Ann Marie George
 Dorothy George
 Martha Gidos
 Bertha Gilmore
 Valda Giuliani
 Mary Belle Glendening
 Margaret Gloviczky
 John Goodlet
 Lawrence Gordon
 Milton Gordon
 Faye Gourlay
 Genevieve Gowaty
 Mamie Grays
 Margaret Grazier
 Sylvia Grinder
 Jennie Guz
 Rhoda Hageal
 Kathleen Haley
 Lester Hancock
 Merle Hancock
 Ruth Irene Hankey
 Thomas Hanna
 Glenn Harkins
 Howard Hartge
 Pierre Hartman
 Betty Hayes
 Emma Hebner
 June Helgert
 Virginia Henry
 Ernest Hess
 Bertha Heyer
 Jane Hill
 Russell Hirtz
 Harry Hobaugh
 Maynard Hollier
 Kathryn Holloway
 Francis Holt
 Irvin Honick
 Frank Horenzy
 Mary Hryczyszyn
 Robert Hughan
 Mansil Hurlbut
 Eugene Ignozzi
 William John
 Arthur Johnson
 Ethel Johnson
 Helen Johnson
 John Johnson
 Mary Johnson
 Florence Johnston
 Josephine Jones
 Emaline Joseph
 Hilda Joseph
 Stanley Kalwarski
 Nagy Kanaan
 John Karlo
 Steve Karlo
 Rita Kautzman
 Wilbert Kautzman
 Charles Keitzer
 Jack Keitzer
 Eulah Keller
 William Kerr
 Alvin Kirkland
 Anna Mae Klaes
 Ruth Kleisner
 Robert Klingensmith
 Rosemary Knize

Walter Kochanski
 Amelia Kozelnicky
 Reinald Kozikowski
 Sophie Kozlowski
 Dorothy Krause
 Wanda Krynicki
 Stanley Kubal
 Blanche Kubit
 Stanley Kubit
 Joseph Kuchta
 Betty Kumacheski
 Clair Kuntz
 Alvin Kyle
 Ralph Lacey
 Katherine Lamie
 Samuel Laporte
 Edward Laughlin
 Charles Lavery
 James Lavery
 Raymond Leech
 Dorothy Leipertz
 Robert Lilli
 Harold Lindh
 Paul Lindh
 Adam Linko
 Anna Litvinovicz
 Sophia Litvinovicz
 William Long
 Raymond Lorant
 John Lukomski
 Eugene Lukosky
 Dana Luther
 Dorothy Lyle
 John Magoulis
 Samuel Mahan
 Charles Mangini
 Frances Mangone
 Robert Mangone
 Rose Marelo
 Anna Marotti
 Louis Marrash
 Ruth Mason
 Leonard Mateya
 Stanley Mateya
 Andy Matijak
 Anita Matthews
 Helen Mazur
 Regina Mazur
 Edith Mazza
 Raymond McAfoose
 Eugene McAllister
 Wilbur McCready
 Thomas McDade
 Ruth McGinnis
 Doris McHugh
 Betty McIlwain
 Walter McKeever
 Louise McKinnon
 Janet McQuaide
 Ruth Menk
 Reynold Mennitto
 Loa Jane Meyer
 Louis Miller
 John Mishtal
 Joseph Mitchell
 Harry Montgomery
 Leyden Moore
 Joseph Moran
 Donald Morgan
 Eugene Morton
 Lester Mulholland
 Helen Murray
 Edward Myers
 Edna Naamy
 Joseph Nader
 Edward Nasser
 Joseph Naviglia

Rose Neahmia
 Jack Neff
 Marjory Nevling
 Stanley Novak
 Catherine Nuttall
 Betty O'Brien
 Francis O'Lear
 Albert Olbeter
 Samuel Olivo
 Lottie Olszewski
 Minnie Pallone
 William Pallone
 Marie Park
 Bettie Parsons
 Joseph Pati
 Amelia Peck
 Sue Pedatella
 John Pelegrinelli
 Lawrence Perry
 Carl Pessolano
 Ralph Piccirillo
 Walter Pimme
 Helen Pierce
 Carl Poole
 Albert Preisser
 Robert Primosic
 Dolores Quigley
 Olga Rakvic
 John Ratini
 Robert Redetzki
 Charles Redman
 Dudley Reed
 Helen Reimer
 Thomas Reimer
 Olga Reisch
 James Renock
 Thomas Richardson
 David Roberts
 Lynn Robertson
 Robert Robinson
 Lois Roof
 Melvin Ross
 William Ross
 William Ross
 Amelia Rott
 James Ruppel
 John Russell
 Wanda Rutkowski
 Adam Rymarz
 Edmund Rysz
 Anna Sack
 Joseph Sam
 Alvina Sarknas
 Virginia Schlarman
 Dorothy Schmaley
 Helen Schweiss
 Charles Seoning
 Michael Seman
 Martha Semran
 Milford Serafine
 Edward Shaffer
 Robert Sheldon
 Dorothy Shepherd
 Bart Shields
 Mike Shonesky
 Margaret Shulick
 George Siciliano
 Alex Silagyi
 Jean Singer
 Paul Sis
 Dorothy Slater
 Stanley Slezycki
 Adelyn Slugockie
 Eileen Smatana
 Esther Smith
 Violet Smith
 Frank Socha

Gertrude Soentgen
 Edna Sommer
 Olga Speck
 Walter Speck
 Katherine Spewock
 Arvella Spohn
 Paul Stadterman
 Joseph Staniszewski
 Jeanne Stanley
 Margaret Starr
 Laura Steinhagen
 Val Jean Stresky
 Rinhold Susek
 Byron Svenson
 Bernice Szostek
 Louis Szuch
 Ruth Szymanski
 Vaughn Taylor
 Richard Templin
 Marie Theis
 Mary June Thomas
 Olive Thomas
 Rita Thompson
 Cecilia Timko
 Stephen Timko
 Paul Treciak
 Marie Treese
 Nancy Turney
 Wallace Tylinski
 Peter Vaitkus
 Frank van Ameringen
 Ruth Wachter
 Marie Walker
 Geraldine Walls
 Eugene Walsh
 Ralph Waltenbaugh
 Dorothy Wareham
 Perry Warren
 Charles Weichsel
 Raymond Weinberg
 Arthur Wellman
 Joseph Widmer
 Clara Wielobob
 William Wiles
 Myrtle Wilks
 Betty Williams
 Henry Williams
 Janet Williams
 Helen Woollayer
 Raymond Woome
 Samuel Yingst
 John Yockman
 Steve Yuschak
 John Zahier
 Antoni Zawrotny
 Stanley Zelaney
 Lois Zender
 Frances Zine
 Matt Zunic
 Joseph Zywan

CLASS OF 1939

Sam Siciliano, President
 Richard Sutter, Vice-Pres.
 Paul Sweeney, Secretary
 Frank Mazza, Treasurer
 Georgetta Abraham
 Henry Abraham
 William Akers
 Alexander Alex
 David Allison
 Charles Anderson
 Pegge Anderson
 Richard Anderson
 George Esa Anthony
 John Armstrong
 Grace Askin

Vincent Aversa
 LaVerne Bailey
 Laurie Baker
 Pearl Baker
 Alexander Balch
 William Barcus
 Thelma Bartoe
 Ernest Basar
 Dorothy Bates
 Jean Bauman
 Edward Baumiller
 Sarabyrle Beard
 Walter Benemann
 James Benson
 Helen Beuth
 Mary Ellen Bevan
 Ewald Bittcher
 John Blackis
 Mary Rita Blean
 Evelyn June Bloom
 Ruth Bond
 Margaret Bonidy
 Mattie Bonner
 Kathryn Booth
 Mary Catherine Botzer
 Clarence William Bowers
 Louise Bowman
 Wayne Boyer
 Helen Bragiel
 James Broffman
 Dorothy Brown
 Hazel Buchanan
 Lucille Buffone
 John Bultzo
 Harry Burford
 Frances Burin
 Bertha Cable
 Royden Calhoun
 Jean Camp
 Frank Campbell
 Georgia Capsambelis
 Marjorie Carnevale
 Cecelia Carson
 Samuel Caruso
 Mary Louise Cassel
 Margaret Chesney
 Elizabeth Chiodo
 Mary Chmielinski
 Helen Christas
 Olympia Christopher
 Kenneth Christy
 Raymond Christy
 Katherine Clark
 Robert Clark
 Lois Clowes
 Maxine Coleman
 Catherine Conner
 Samuel Connor
 Margaret Cooke
 Lenore Corey
 Frank Crawford
 Mary Edith Cromer
 Jeanne Crooks
 Elwood Cypher
 Florence David
 John Davidson
 Phillips Davis
 Helen Davis
 Marie Deleo
 Robert De Lotto
 Millie De Luca
 Alphonse De Santo
 Floyd De Simone
 Dorothy Dinsmore
 Jean Doar
 Olga Dorage
 Muriel Dosch

Emilia Drag	Ida Juiliani	Virginia McCaffrey
Charles Dunbar	Donald Justham	Agnes McCaw
Eva Dunn	Phyllis Kajut	Louella Jane McConnaughy
Thomas Eckles	Rita Mae Kane	Betty McDade
Mary Edwards	Michaeline Kapelewski	Betty McGarr
Eleanor Elwood	Dorothy Karcher	Edward McKeever
Albert Endlich	Clara Kearney	Marjorie McMahan
DuRay Endlich	Florian Kedzierski	John McMurdo
Eugene Erb	Dorothy Keitzer	Rosanna Melucci
Leonard Estep	Robert Keller	Clyde Menk
Josephine Fafinski	Ruth Kifer	Edward Mike
Elizabeth Faldowski	Gerald Kirch	Andrew Milisits
Pearl Farneth	Jack Klein	Fay Louise Miller
Howard Fassett	LaWave Kline	Harry Miller
Mary Ference	George Kogelman	Robert Minnick
Harry Ferguson	Helen Koleva	Elvera Monaco
Norma Finch	Zita Kondos	Leyden Moore
Paul Finger	Violet Kondzik	Cloah Moorhead
Martha Fitzgerald	Lee Koontz	Jack Morgan
Genevieve Fitzmaurice	Louise Kottas	Pauline Morhack
Robert Fitzmaurice	Theresa Koziatsek	Frank Morrone
Joseph Fleming	Joseph Kozlowski	Homer Morrow
Donald Flick	Olive Kraiewski	Ruth Mortimer
Eugene Fontaine	Irene Kratz	Julia Moskus
William Foster	Joseph Krepley	John Narewski
Michael Garkovich	Frances Krieger	John Nawotka
Carmella Gatto	David Kroffe	LaVerne Nealer
Carmen Gatto	Catherine Kroutz	Thomas Nesbit
Helen Gawlik	Charles Kuchta	Glenn Nobilise
Quay Geer	Bertha Kukulski	Grace Helen Noden
Henrietta Geiger	John Kunkle	Leonarda Novak
Jane George	Kenzo Kusuyama	Margaret O'Dell
Betty Jane Gibbs	Steve Kwake	Grace O'Donnell
Albert Gibson	George Lange	Gertrude Olbeter
Olive Gifford	Elizabeth Lange	Walter Ososky
Betty Lou Glock	Pete Langer	Alexander Painter
Nancy Goll	John Latona	Rose Paletta
Eleanor Gordon	Geraldine Lawson	Doris Papaila
Pearl Gould	Frank Lazure	Malcolm Parker
William Gravatt	William Lee	Walter Pawlak
Nelle Jane Gray	Bernyce Leese	Anne Paydo
Diana Greco	William Leith	Andrew Pelczar
Timothy Gregory	Frank Lemon	Paul Perriello
Katherine Grillo	John Lesho	Wanda Lee Perry
Louis Grum	Andrew Libent	Betty Pethick
Kathryn Guenther	Mary Ellen Linney	Harry Pethick
Charles Guida	Elizabeth Lipinski	Cecilia Petras
June Guiney	John Liska	Arthur Petrey
Cora Mae Guinn	Stella Listwak	Garnet Pierce
James Gump	Jane Litschge	Carmella Pillitteri
Dorothy Haddad	Robert Lloyd	Julius Pinkos
William Hall	Florence Lodowski	Carmen Piper
Lester Hancock	Audrey Lucas	Robert Poulakis
Joseph Hanna	John Lucas	John Price
Ralph Hardy	Samuel Lucci	Florence Puhalla
Wanda Hartman	Elma Mae Luffy	Frances Rackoff
Richard Harwick	Helen Machara	Richard Raught
Mary Haser	Pauline Magoulis	Matthew Rauscher
Bernice Heasley	Samuel Mahan	Frank Ray
Edwin Heckman	Laura Makowski	Frank Rebar
Helen Hemphill	Theodore Makowski	Robert Redetzki
Eugene Hepler	Doris Malyn	Marcella Redmond
Frank Hereda	Onorina Mancini	Charles Reed
Catherine Hilliard	Martin Mandak	Donald Reihard
Ruth Holmes	Robert Mangone	Frank Reimer
Mary Howard	Helen Mantz	Ida Reisch
Donald Huffman	Betty Manuel	Louis Resch
Elizabeth Hughes	Peter Marietta	Arlene Rider
Penelope Hursh	Thelma Marshall	Donald Robinson
Dorothy Imm	Theresa Martucci	Norma Robinson
Milton Isaacs	Harvey Matthews	Franklin Ross
Margaret Jackson	Hazel Mayfield	James Ruppel
Lester Johnson	Anna Mae Mazur	Edwin Russell
Margaret Johnson	Wanda Mazur	Lydia Rutkowski
Alice Johnston	Rosella Mazzotta	Peter Rywak
Paul Jones	Mabel McAninch	Marie Sabetta
Medelia Joseph	Arthur McBride	Edna Mae Sam

Roy Sample
 Elizabeth Sandora
 Mary Sandrey
 Daniel Sanner
 Clarence Saylor
 Donald Scandrol
 William Schafer
 Shirley Schofield
 Elizabeth Scholze
 Raymond Seacap
 George Sepelyak
 George Seria
 Paul Shaffer
 Lois Shannon
 Alice Shearer
 Joe Shields
 Kenneth Shields
 Mildred Shields
 Rosemary Shipman
 Edgar Shoemaker
 Mildred Shrum
 Charles Shultz
 Mike Sicilia
 Edward Silagyi
 Sarah Jane Simpson
 Samuel Singleton
 Ernest Skiba
 Anne Skimba
 Raymond Slezycki
 Janet Smith
 Thomas Smith
 Adam Snizaski
 Helen Socha
 Constance Spakowski
 Helen Sparks
 Frances Speck
 Regina Stelmach
 John Stevens
 Robert Stratton
 Genevieve Strenkowski
 Doris Sutter
 LaVera Swanson
 Victoria Swiner
 Louis Szuch
 Margaret Szuch
 Esther Taker
 Joseph Tallerico
 Marjorie Taylor
 John Telford
 Andrew Tempinski
 Dorothy Tempinski
 Daniel Theis
 Demetrius Thomas
 Jack Thomas
 Annabelle Timblin
 Rose Toney
 William Toomey
 Ann Torchia
 Joseph Trenbicki
 Mary Trgine
 Margaret Truax
 Raymond Truby
 Olga Turansy
 Joseph Turiak
 Kathlyn Tusing
 Josephine Tylnski
 Elizabeth Typinski
 James Veltri
 Rose Veltri
 John Vernam
 Walter Vestrand
 Robert Vigrass
 Paul Vrudny
 Sara Jayne Wagle
 Blake Walker
 James Walker
 Rose Wanat

Virginia Wardzinski
 Walter Wardzinski
 James Wareham
 Sara Watson
 Harold Weaver
 Betty Jayne Weston
 Myrtle White
 Harry Wiant
 John Wiles
 Lawrence Wilhelm
 Harry Wilks
 Lester Wills
 Julia Wislie
 Lois Wolfe
 Marshall Wolfe
 Corrine Woodard
 Ruth Woosl原因
 Esther Woomer
 William Yeager
 Ruth Yengling
 Betty Jane Young
 George Zabec
 Peter Zanetti
 Adolf Ziemianski
 Eppolita Zingrone

CLASS OF 1940

Robert Hayes, President
 Archie Roberts, Vice-Pres.
 Anne Stevens, Secretary
 Robert McDonald, Treasurer
 Fred Abraham
 Marjorie Adams
 Marjorie Addison
 Elizabeth Albert
 William Allen
 Jose Alvarez
 Elizabeth Andrejeski
 Maryellen Anis
 James Ansilio
 Marie Antonelli
 John Armitage
 Richard Arnold
 Edna Ashe
 Charles Baish
 Elnora Baker
 Thomas Ball
 Joseph Baranowski
 Miriam Barham
 Dale Barnes
 Mary Bates
 Herbert Beadnell
 Wilbert Beatty
 Earle Beighley
 John Belli
 Pat Bello
 Virginia Bennett
 Merle Bentley
 Anna Marie Berardone
 William Berger
 Peter Bernardi
 Alice Bettor
 Thomas Bevan
 Sara Jane Bigley
 Eugene Birtcher
 Ewald Bittcher
 Mary Elizabeth Black
 Joseph Boland
 Raymond Bollinger
 Rheada Bollman
 Evelyn June Bowser
 Florence Bracken
 Marianne Bradley
 Martin Brill
 Lois Ann Brown
 Gordon Browne
 Americus Bruno

Loyal Bryan
 Lucille Buchanan
 Mildred Buckner
 Vinton Burford
 Caroline Burgart
 Ruth Cable
 Doris Callahan
 Earl Cameron
 Virginia Camp
 Grace Campbell
 Raymond Capo
 Alice Carabin
 Dorothy Carnahan
 Robert Cavada
 Dorothy Cherry
 William Chesney
 Annabelle Chitester
 Helen Choltko
 Edmond Ciukowski
 Jack Clark
 Mary Louise Clark
 Hudson Clements
 Grace Colbert
 Frank Constantino
 Jack Cooke
 Joseph Corso
 Ralph Coscarelli
 Dorothy Coudriet
 Esther Coudriet
 Harold Cramer
 Ruth Crawford
 Frances Croghan
 Mary Lou Croyle
 Delmar Cypher
 Anthony Dattres
 Ruby Dawson
 Olive Davoub
 Mary Margaret Delbauve
 James Devine
 Althea Dohmen
 Mabel Ann Dorazio
 Leonard Edelson
 Dorothy Edwards
 Wallace Elliott
 Walter Evanyk
 Joseph Fantuzzo
 Margaret Farkas
 Lewis Farner
 Ray Farneth
 Roy Farneth
 Agnes Felt
 John Ferma
 Lena Ferrazzoli
 Robert Flick
 Leonard Flotta
 Glenn Foster
 Charles France
 William France
 John Freche
 Jean Frederick
 Paul Gallagher
 Constance Galzerano
 Wallace Gamrod
 Helen Gans
 Edgar Garner
 Robert Geer
 Charles Gensamer
 Anna George
 Frances Girardi
 Jean Glass
 Walter Gmerek
 Edwin Golembeski
 Jean Goodenow
 Jennie Goodenow
 Norman Grant
 Mary Jane Greco
 Homer Greenwald

Irene Gregory
 Jean Grove
 Robert Gruver
 Elvera Guenther
 Sally Giunta
 Dominick Guida
 Walter Guilian
 Mae Hadad
 Lillian Haddad
 Josephine Hanna
 Lois Jayne Harker
 Alice Hartge
 Dorothy Hartman
 Elvie Hecker
 Ruth Heinritz
 Mary Isabelle Henry
 Walter Herford
 William Hild
 Ann Hoderowski
 Ann Holetich
 Delberta Holtzhauer
 Theodore Hopkins
 Mary Horenzy
 Stanley Horzempa
 Betty Jane Hoskin
 Margaret Howells
 Julia Hrabczuk
 Hattie Hrosko
 Richard Hughan
 Jeanne Jackson
 Helen Jacobs
 Miriam Jacobs
 Dorothy Johnson
 Melvin Johnson
 Ruth Johnson
 William Johnson
 Robert Johnston
 Arthur Jones
 Cecelia Joseph
 Bettie Karwan
 John Kaylor
 George Kerr
 Leona Keibler
 Margaret Kennedy
 Roy Kennedy
 James Khoury
 Stella Klimczyk
 Doris Klingensmith
 Virginia Klingensmith
 Louis Kochanski
 Edward Kocott
 Erma Koepp
 George Kogelman
 Mary Kondrasiewicz
 Virginia Konesky
 Rita Koperek
 Robert Koperek
 Helen Koscianski
 Bertha Kowalkowska
 William Kramer
 Myriam Kress
 Frances Krushin
 Martin Krushin
 Theodore Kubit
 Arnold Kuntz
 Joseph Kupec
 John Kusenko
 Stella Kutylo
 Bernard Kwiatkowski
 Sally Lacey
 Alfred Laing
 Andrew Lanato
 Franke Lascek
 August Lascola
 Helene Leith
 Catherine Lewis
 Olive Lewis

Henry Lilli
 Violet Lilli
 Harold List
 Martha Loehner
 Priscilla Long
 John Loos
 Frank Lubomski
 Michael Lucci
 Amy Sue Luffy
 Virginia Lukosky
 Robert Lusk
 Joseph Machuga
 Helen Maglicco
 Jerome Makowski
 Viola Mallory
 Nelson Malone
 Herbert Malyn
 Irving Malyn
 Weda Mangini
 Veronica Marotti
 Lois Jane Marr
 Mike Marra
 Peter Marra
 Clarence Marshall
 John Mason
 Edward Mazur
 Evelyn Mazzotta
 Alton McConnell
 Alvin McConnell
 Ray McConnell
 Charles McCready
 Alfreda McKinnon
 Thomas McMann
 Earl Mechling
 Erma Lois Meenan
 Deane Merryman
 Charles Mickelic
 Anthony Migliorisi
 Joseph Mike
 William Milburn
 Dorothy Milko
 Dorothy Miller
 Miriam Jane Miller
 Morgan Miller
 Robert Minick
 Helen Monaco
 Marion Morrow
 Betty Morse
 John Murray
 Henry Myers
 John Neff
 Helen Neff
 Alex Netoskie
 Claire Nevins
 Howard Newmeyer
 Val-Gene Nolf
 Frank Novaleski
 Warren O'Hara
 Ann Olsewec
 Ann Olszewski
 Irene Omecinski
 Chester O'Millian
 Flora Pallone
 Richard Parke
 Alice Ruth Parker
 Samuel Parrotta
 Edna Patlon
 William Patz
 Steve Pavlina
 Roman Pawlik
 Wadsworth Pawlik
 Joseph Pengewater
 John Perdeus
 Charles Perriello
 Constance Perriello
 Theresa Perriello
 Frank Pessolano

Lynette Petherick
 Josephine Petrone
 Mary Phillips
 Doris Pierce
 Frank Poplowski
 Robert Poulakis
 Arthur Pranievicz
 Berneice Pranievicz
 Helen Preisser
 Sara Price
 Hazel Query
 Rose Rachupka
 Raymond Rackoff
 Irene Radomski
 Earl Redmond
 Geraldine Remy
 Jay Renock
 Harry Rhea
 Iris Richardson
 Robert Richardson
 Margaret Rippey
 Clifford Roberts
 Thomas Rodgers
 Gust Rodites
 Annetta Ross
 Josephine Ross
 Arthur Rossing
 Tillie Rott
 Edwin Rowe
 Martha Jane Rowe
 Dorothy Rudolph
 Mirl Ruppel
 Andrew Rusnock
 Martha Russell
 Pete Rysak
 Peter Rywak
 Phillip Saliba
 Gilda Scanga
 Josephine Scarpiniti
 Dorothy Scherf
 William Schmaley
 Richard Sconing
 Rose Shamey
 Walter Sheppard
 Thomas Shores
 Elma Shulick
 Richard Siciliano
 John Sieminski
 Wanda Sikora
 Andrew Siuta
 Helen Skegas
 Paul Smeltzer
 Irene Smith
 Fred Snyder
 Margaretta Snyder
 Sara Louise Snyder
 William Snyder
 Louise Solbes
 Virginia Solomon
 Martha Spewock
 Joseph Sproull
 Christopher Sprowls
 John Stafford
 Henrietta Stamm
 Carolyn Steele
 Mary Stefun
 Fred Stillwagon
 Theta Stitt
 Sherman Stockdale
 Mary Stroud
 Betsy Strouse
 John Sunka
 Ray Surowski
 Sunda Suzio
 Stephen Svedi
 John Swank
 John Swartz

Ethel Tanner
Edward Taylor
George Taylor
Florence Telford
William Telthorster
Betty Thomas
Helen Thomas
William Thompson
Delmar Timblin
Dorothy Timmins
Louis Toney
James Tonks
Patrick Toomey
Genevieve Trojanowski
Robert Truax
Michael Uric
Edna Valentine
Robert VanDervort
Helen Vanery
Ralph Van Horn
Gusty Vasilopus
Jane Vaughan
Joseph Ve'ri
Norman Venger
Gustave Venter
Virginia Vigrass
Robert Vogt
Clair Wagner
Richard Walker
Thomas Walker
William Walsh
Charles Walters
Betty Weaver
Dorothy Weaver
Helen Weaver
Goldie Weinberg
Albert Weisser
Eleanore White
Charles Wielobob
Irene Wiley
Elizabeth Wilson
Harry Wolfe
Martha Jane Wolff
Della Woods
Ralph Woomer
Ernest Wrable
Madalyn Wyant
Cecil Yates
Ida Yee
Virginia Yockey
Donald Yockman
Joan Yoder
Margaret Young
Margaret Zahier
Kathryn Zaleski
Alexander Zawrotny
Ruth Zinamon
Nick Zunic

CLASS OF 1941

Theodore Mishtal, President
Joseph Bonidy, Vice-Pres.
Robert Wylie, Secretary
Thomas Skilling, Treasurer
Marian Abed
Joe Abraham
Jennie Abraham
Lillian Abraham
Marian Abraham
Ralph Abraham
Louise Acoff
Earl Akins
Ernest Albert
Mary Alerich
Elizabeth Alex
Orvis Alex
Ann Allan

Jane Alter
Janet Alter
Helen Anderson
James Anderson
Leona Andrejeski
Dorothy Anis
Hazel Arb
Frank Aversa
Rhoda Bable
John Bailie
Betty Baker
Elmer Baker
William Baker
Ellwood Baldwin
Emma Mae Barnes
Mildred Bartoe
Robert Bavolar
Harold Beals
Dolores Behanna
Roger Bell
Robert Best
Audrey Bevan
David Bevan
Shirley Bevan
Ruth Bleier
Ruth Bowser
Mary Catherine Braden
David Broffman
Richard Brooks
August Brunelli
Charles Bultzo
Doris Burgart
Thomas Burkett
William Butler
Josephine Calabrese
Mary Calabrese
Margaret Camp
Mario Capretta
Elizabeth Carabin
Charles Carnevale
Ella Mae Carney
Catherine Cashell
Dorothy Cavada
Grant Cavender
Gloria Cesarino
Barbara Chapman
Dorothe Cherry
Andrew Chesmark
William Choltco
Robert Chcrba
Anna Mae Chovanec
Elizabeth Clark
Jerome Collins
Eugene Colussy
William Conner
Mary Alice Connor
Peter Constantino
Leroy Copeland
Elsie Cowan
Steve Cudrak
Alveria Daughenbaugh
Joseph Dembinski
John De Vine
Robert Dinsmore
Helen Dorociak
John Dorociak
Clara Drewencki
Virginia D'Orazio
Elizabeth Dunn
John Dzanaj
Betty Edwards
Albert Einsporn
Charles Elliott
Bette Jane Elwood
William Elwood
Joyce Epstein
John Esper

Abigail Euwer
James Fair
Margaret Faith
Norman Faith
Walter Farneth
Charles Feola
Sara Ferma
Josephine Feroce
Fred Frerey
Patricia Fitzmaurice
Arthur Fleming
Janet Fleming
Eleanor Fletcher
Robert Flick
Edward Flynn
Gloria Fcti
Florence Frampton
William France
James Franklin
James Fulton
Julian Gaupin
Frances Galzerano
Robert Geiger
Velda Geiger
Arthur Genuitis
Rose George
Dorothy Gibbs
Ida Giovannelli
Ann Glebovich
Adam Glotnis
Miriam Goldberg
Walter Golembeski
Helen Grabowsky
Margaret Graham
Maxine Grant
William Grotefend
William Gruendling
Winifred Gunther
Charles Gutknecht
Edward Gutknecht
James Hammond
George Hanes
John Hankey
Dorothy Hardy
Henry Hanna
Naomi Harkcom
Yvonne Hartman
Phyllis Hartzell
Martha Hasson
Eleanor Haught
Warren Hayes
Martha Jane Heasley
Donald Henry
Keith Henry
Betty Jean Heyer
Jean Hibbetts
Hilbert Hicks
Margaret Hoak
Charles Hogg
Alice Holmes
Spafford Holmes
William Holscher
Yolanda Honick
Valentine Horenzy
Jean Horton
Kathryn Howard
Elmer Howe
Lois Ann Hcwell
Winton Howells
Walter Hryczyszyn
Gertrude Huffman
Joe Hulton
Betty Ireland
Richard Jackson
Ruth Jackson
Vivian Jackson
Kathryn Jacobs

Virginia Jacobs
 Wilbur Jacobus
 Walter Jedlowski
 Irene Johasky
 William John
 Anna Johnston
 Dolores Johnston
 Geraldine Johnston
 Charles Joswig
 Irene Kalwarski
 William Keener
 Leonard Keller
 Edith Kelley
 Walter Kelley
 Richard Kenney
 Betty Kepple
 John Kerr
 Craig King
 Blair Kirkpatrick
 James Kirkwood
 Warren Kitter
 Robert Klems
 Genevieve Klingensmith
 Louise Knarr
 Renetta Konazeski
 Irene Kondak
 Anne Kondzik
 Lewis Kosheba
 Veronica Kraft
 Ray Krzewinski
 Elmer Kuba
 Walter Kubit
 Philip Kurpakus
 Dorothy Kuznicki
 Maxine Lann
 August Lascola
 James Lawrence
 Marie Leah
 Reah Lebowitz
 Evelyn Lee
 Mary Lenzi
 George Lesiow
 Carl Levandoski
 Marie Levo
 Martha Lewis
 Fred Limberg
 Vinnie Liotta
 Clara Lipinski
 Mitchell Lobazzo
 Harry Lodowski
 Thelma Lowdermilk
 Harold Luchsinger
 Mary Mancini
 Anthony Mandak
 Madeline Mangone
 Henry Mantz
 Jacqueline Marks
 Robert Marr
 George Marrash
 Duane Marriott
 Jean Martz
 George Mason
 William Mason
 Helen Mateya
 Mary Ann Mazur
 Robert Mazzotta
 Samuel McCoy
 John McIntyre
 James McKelvey
 Grace McRoberts
 Lois McSparrin
 Hildegard Means
 Josephine Melucci
 Marie Melucci
 Nicholas Melucci
 Dale Meyer
 Dorothy Mildren

Joseph Milisits
 Chloe Miller
 Doris Miller
 Irene Miller
 Lloyd Miller
 Ralph Miller
 Ruth Milligram
 Arline Mitchell
 John Monaco
 Harry Moore
 Victor Morrone
 Anne Murtha
 Elizabeth Morrow
 Helen Mrvan
 Russell Myers
 Anthony Nader
 Eleanor Nagel
 Mike Namey
 Robert Noel
 Betty Nolf
 Mary Louise Ochsenhirt
 Theodore Omecinski
 Gertrude O'Millian
 Mabel Orris
 Jane Ososky
 Stella O'Tremba
 Edith Paletta
 Frank Pallone
 Frank Pantano
 Winifred Parson
 Robert Parsons
 Donald Pasquerella
 Samuel Pati
 Helen Patterson
 Joseph Perriello
 Doris Perry
 Evelyn Peters
 Frank Petrone
 Veronica Petroski
 George Pierce
 Joseph Ploski
 Leda Plyler
 Theda Plyler
 Florence Post
 Jeanne Powell
 June Powers
 Marlin Preus
 Frances Puhalla
 Henry Rakvic
 William Ramsey
 Dorothy Randall
 Theresa Rapp
 Ruth Raught
 Esther Ray
 John Ray
 Phyllis Reed
 Thomas Rees
 Arthur Reisch
 Raymond Renock
 Mary Repp
 Reva Reznick
 Jacqueline Rhoades
 Clifford Robertson
 Dale Ross
 Emerson Ross
 Josephine Rott
 Daniel Rowe
 Margaret Runco
 Evelyn Ruppel
 Ruth Russell
 Edward Rutka
 Helene Rygiel
 Harry Rywak
 Robert Salmane
 Mitchell Sam
 Emma Scanga
 Emma Schietroma

John Schmidt
 Ruth Schofield
 Donald Schrecker
 Marian Schwab
 Georgene Scott
 David Seesholtz
 Violet Serene
 Olive Sert
 Keith Shaffer
 Stephen Sharick
 Frances Shearer
 Peggy Shields
 John Shoskin
 Suzanne Sicilia
 Frederick Silliman
 Mary Jo Simpson
 Artimis Skegas
 Nick Skegas
 Mary Margaret Skilling
 Blanche Skupensky
 Nancy Grace Slinker
 Mary Ellen Smith
 Wendell Smith
 Arthur Smouse
 Patricia Snyder
 Rita Snyder
 Laura Sobacki
 Nick Solomon
 Ray Solomon
 Georgia Spicer
 Mary Jane Sproull
 Thomas Stadterman
 Margaret Sullivan
 Anne Svedi
 Anita Swartz
 Esther Swartz
 Walter Swartz
 Gertrude Szymanski
 Bernard Taylor
 Dorothy Taylor
 George Taylor
 Walter Tempinski
 Philip Theis
 Vivian Thomas
 Edward Thompson
 Nora Thompson
 Raymond Tietsworth
 Mary Timko
 Millie Trgine
 Ruth Troutman
 John Turiak
 John Urnick
 William Valentine
 Gretchen van Ameringen
 Evelyn Van Horne
 John Veltri
 Nick Veltri
 Henry Venter
 Yetta Venzerul
 William Vernam
 Edward Vestrand
 Wilbur Wachter
 Lois Walls
 Richard Walker
 Jack Wassell
 Helene Westerman
 Marian Westlake
 Helen Wierney
 James Willmore
 Helen Wise
 George Wolfson
 Michael Woncheck
 Margaret Wyke
 Lucille Yohe
 Arveda York
 Leona Young
 James Zaborowsky

Louis Zaleski
Paul Zender
John Zine

CLASS OF 1942

Edward Murtha, President
Robert Cooper, Vice-Pres.
Theresa Surowski, Secretary
Milton McLaughlin, Treasurer
Rosella Abraham
Norbert Adams
John Albert
Mildred Alerich
Thomas Allison
Donald Alter
Amelia Alvarez
David Abramco
Thomas Ames
Henry Anderson
William Anderson
Helen Arezina
Jean Armstrong
Mary Ella Armstrong
Richard Armstrong
Jean Artman
Millard Ascherl
John Athey
Helen Bair
Pete Baksis
Gloria Barsky
Perry Bavera
Lois Beatty
Miryam Beatty
Emogene Bell
George Berger
John Beringer
Sidney Berkey
Richard Beveridge
Anna Bibza
Millie Bibza
Nora Bitterice
Helen Black
Joseph Black
Kathryn Black
Clarence Blandford
Regina Blecharz
Florence Bonk
Mary Booth
Winifred Bowers
Louis Bozich
Agnes Bozik
Leo Brent
Barbara Brinsky
Margaret Bruno
Richard Burgart
Margaret Burnett
Melvin Callahan
Joseph Capizzi
Josephine Capretta
Helen Capsambelis
John Carr
Roy Cavitt
Paul Chach
Cecilia Charley
William Cherom
Elizabeth Christopher
Adella Ciukowski
Merle Clawson
Clifford Claypoole
Jayne Clements
Milton Cohen
Virginia Colussy
Mary Conley
Rosemary Conway
Joy Cooper
Robert Cooper
Gale Copeland

Anna Pearl Corbett
Russell Cowen
Edward Cristello
Robert Croyle
Marie D'Andrea
Shirley Danovitz
Rosemary Delbaue
Carmella Deluca
Frances De Marco
Josephine De Palma
John De Santo
Orlando Di Girolamo
Edward Dobrick
Raymond Drewencki
Helen Dzanaj
Donald Egger
Frank Ekas
Jane Esser
Rodney Euwer
Carol Everhart
Walter Fabian
Florence Fadrowska
Virginia Faith
William Fatula
Mary Feola
Dora Peroce
Anthony Ferrazzoli
Lena Festa
Marilyn Flemm
Adeline Florence
Frances Flotta
Mary Alice Flynn
Andrew Forbis
Patricia Fowler
Anna Gale
Angelo Galzerano
Sophie Gawlik
Jean Gemmell
Evelyn George
Helen George
Nellie George
Angelin Gerazunis
Aileen Gerlach
Robert Gille
Mildred Gimala
Nick Giovannelli
John Giunta
Carl Glock
Frances Goch
Melvin Goldberg
Virginia Goodman
Donald Grady
William Graff
Violet Gravatt
Floyd Greco
Virginia Greene
Frances Gregory
Helen Grzybek
Laura Gumbert
Josephine Guz
Frank Hall
Ruth Hancock
Marlin Hartzell
Paul Haser
Millicent Hay
Robert Heighley
Mary Anne Henderson
Regina Henninger
Kathleen Henry
Betty Hileman
John Holetich
Melvin Hollier
Lillian Holmes
Anita Hoppel
Richard Horton
Helene Horzempa
John Howard

Helen Hrabczuk
Theresa Hrosko
Paul Hurst
Julia Ilnicki
Vera Isaac
Virginia Jackson
Mitchell Jacob
Olive Janibagian
Helen Jedlowski
Ruth Johns
Ruth Johnson
Bernice Johnston
Ernest Joseph
Eugene Kajut
Molly Kalil
Stanley Kalwarski
Leo Kantorski
Betty Karlisky
Alexander Kasprzyk
Thomas Kasprzyk
Robert Kaylor
Verna Keitzer
Curt Kenney
Edward Kerr
Richard Khoury
Lois King
Betty Kiser
Emma Klein
Robert Klems
Henry Klimczyk
Eleanor Kline
Fred Knapp
Bernadette Konazeski
Joseph Koscianski
Emily Koury
Mary Kowalczyk
Bernice Kraft
Phyllis Krieger
Walter Kruse
Molly Kubiak
Mary Kumachesky
Donald Kummer
Warren Kuns
Edward Kwiatkowski
Harry Lacey
Isabelle Latona
Louise Lawson
Melvin Levendorf
Samuel Liotta
Margaret Little
Johnston Lord
Rosemary Lucas
Julia Lucinski
Margaret Luffy
Harriett Lukomski
Clara Madeja
Mildred Maier
Stephen Males
Ann Mancinotti
Stephen Mandak
Frank Mangieri
Kenneth Mangone
Minnie Mangone
Lydia Manning
Joseph Marietti
Lawrence Marino
Ruth Marshall
Olive Martin
Kenneth Maxwell
Dorothy McArdle
Mary Ann McCabe
Catherine McCollim
Fred McCollim
Ralph McCready
Thomas McCunn
Patricia McIntyre
Edwin McMahan

Janice McPherson
 Lois McQuaide
 Edith McQuilkin
 Robert Melville
 George Menk
 Raymond Meyer
 Roxanna Mildren
 Erma Miller
 Jane Miller
 Thurman Miller
 Betty Minick
 Jeanne Mitchell
 Nicholas Mitchell
 Helen Morrow
 Jack Mortimer
 Elaine Murtha
 Emily Myers
 Helen Myers
 Mary Lois Myers
 Gabriel Namey
 Marjorie Neahmia
 Henrietta Novak
 Bernard Olszewski
 Thaddeus Omecinski
 Arthur Opinsky
 Theodore Ortoski
 George Osan
 Leonard Paletta
 Marie Palumbo
 Edward Pedziwiatr
 Edith Perry
 Anne Petrovich
 Dolores Phillips
 James Phillips
 Margaret Phillips
 Rosemarie Phillips
 Margaret Piemme
 Dorothy Pierce
 Earle Plyler
 Floyd Porter
 James Porter
 Shirley Powell
 Carl Prazenica
 Frank Prazenica
 Alice Radomski
 Eulalia Rankin
 Lenore Rapp
 Jean Ratini
 Betty Redfern
 Richard Reitler
 Ross Reynolds
 Clara Rhines
 Adola Rhoades
 Burrell Robertson
 Howard Robinson
 Rozena Helen Robinson
 Amelia Rocckietta
 Mike Rodites
 George Roethele
 Frank Ross
 Lois Ross
 William Ross
 Harry Rowe
 Dorothy Rowles
 Pearl Rudawsky
 Elsie Sack
 James Salvatico
 Herbert Saylor
 Nora Schall
 Kenneth Scherf
 Lois Scholze
 Elizabeth Scott
 Vincent Sedlacek
 Lucetta Sekinger
 Catherine Sendykar
 Irma Shepherd
 Josephine Sicilia

Perry Simmons
 Thomas Simon
 Pete Simone
 Mary Skegas
 Olga Skimba
 Thaddeus Slugocki
 Jean Smatana
 Richard Smatana
 Eloise Smith
 Virginia Smith
 Nancy Snyder
 Edward Solomon
 George Speer
 Mary Spohn
 Leonard Staniszewski
 Kathryn Steele
 Nancy Stefanick
 Florence Stein
 Betty Stivason
 Betty Stoup
 Benjamin Stroud
 Virginia Sutter
 Paul Swanger
 Frank Swiner
 Evelyn Talter
 Mary Jane Taylor
 Pearl Taylor
 Gordon Templin
 Robert Thomas
 Eileen Timko
 William Tipton
 Marian Tochey
 Vespucci Traini
 Nida Tromza
 David Truax
 Andrew Turney
 Jayne Tusing
 Harriet Typinski
 Robert Uhar
 Nick Veltri
 Patsy Veltri
 Lois Vigrass
 Harry Wachs
 Jane Wardzinski
 Beryl Weaver
 Milton Weinberg
 June Weister
 Milton Westerman
 Mildred Louise White
 Charles Williams
 Donald Willitt
 Geraldine Wilson
 Juanita Wilson
 Margaret Winn
 Juanita Wolfe
 Jane Woomer
 Arthur Wrable
 Dolores Wrable
 Alvin Wylie
 Ralph Yates
 Constance Yeager
 Eddy Yee
 Regina Yenkala
 Albert Yockey
 Joyce Yockey
 Virginia Yockman
 Daniel Yuricek
 Joseph Yvoska
 Bernice Zaleski
 Mary Zatwarnicke
 Roy Zellefrow
 Emily Zimnicki

CLASS OF 1943

Robert Reisch, President
 Arthur Capo, Vice-Pres.
 Anna Marie Buffone, Secretary

Mary Jane Whitesell, Treasurer
 Essa Aboud
 Andy Abraham
 John Abraham
 Gordon Adams
 Irene Adams
 Patricia Adams
 Louis Akins
 Dale Alberts
 George Alerich
 Ethel Almasy
 Margaret Ames
 James Anderson
 Frank Ansilio
 Viola Arbuckle
 Martha Arezina
 Eugene Artman
 Victor Aversa
 Junetta Bailey
 Mary Catherine Baker
 Robert Baker
 Kenneth Bakewell
 Jeannette Barham
 Norma Barker
 Eugene Bartolacci
 James Baumann
 Rolland Beatty
 Hazel Bell
 Irene Benedek
 Laverne Bennett
 Martha Bentlejewski
 Joseph Bernardi
 Betty Bevan
 Margaret Bishop
 Stanley Bowser
 Charles Boyd
 Donald Boyer
 John Bragiel
 Ralph Brannon
 Walter Breck
 Frances Bretthauer
 Jack Brill
 Ann Brinsky
 Bennie Brown
 Loy Brown
 Bruno Brunelli
 Joseph Buckshire
 Joseph Burchick
 Wilfred Burgart
 Richard Butler
 Evelyn Cable
 Elizabeth Capo
 Alice Carnahan
 Helen Carnahan
 Lucille Carnevale
 Helen Cartwright
 Joseph Caruso
 Walter Casella
 Louis Ceschine
 Elizabeth Chambers
 Clarence Chapman
 Jasmine Charley
 John Charlton
 Evelyn Cipul
 Mary Louise Clark
 Lauretta Clawson
 David Clements
 James Cochran
 JoAnn Connor
 Richard Connor
 John Cooper
 Philip Corbin
 Thomas Corey
 Dale Copeland
 Marian Cordera
 William Coulter
 William Cox

Midge Crowley
 Willard Croyle
 Willis Croyle
 Violet Cupido
 Hershel Cypher
 Francis Dattres
 Irene David
 James Davis
 William Davis
 George Dayoub
 Robert Delasin
 Bernice Devine
 Catherine Devlin
 William Dewalt
 Raymond Domanski
 Jack Donaldson
 Adam Dumot
 Ralph Duncan
 Raymond Dunlap
 Frederick Eazer
 Doris Emerson
 Norma Epstein
 Olga Fabian
 Sarah Faith
 Constance Farah
 Robert Farneth
 Reno Favero
 Charles Ferguson
 Natalie Finch
 Byron Fisher
 Jean Fleming
 Francis Flynn
 William Fowler
 Ruth France
 Bettyruth Frank
 Dorothy Frederick
 Robert French
 Kelly Gasbarra
 Theresa Galzerano
 Wanda Garvey
 Stella Gawlik
 Julia Geanous
 Martha George
 Robert George
 Rosemary George
 Michael Gerazunis
 Americo Giovannelli
 Carmen Girardi
 James Giunta
 June Goldering
 Henry Goldsmith
 Portia Gott
 Beatrice Greco
 Floyd Greco
 Henry Gregory
 Dorothy Gumbert
 Virginia Guz
 William Hague
 James Hancock
 Dan Hanna
 Gracia Lee Hanna
 Helen Harker
 Dorothy Harris
 Ruth Hartge
 Vincent Hartman
 Mildred Hayes
 William Heavner
 Rebecca Hecker
 Grace Heffelfinger
 Thomas Henderson
 John Hereda
 Kenneth Hild
 Helen Hladney
 Virginia Holscher
 Adeline Honick
 Rita Horton
 Audrey Householder

Frederick Howell
 Michael Hrabczuk
 Irene Hughes
 Kathleen Hughes
 Thomas Hughes
 Eldridge Hunter
 Rose Ilnicki
 Betty Iskowitz
 Lois Iverson
 Dolores Jablonski
 Doris Jack
 Marie Jackson
 Alex Jacobs
 John Jigliotti
 Dorothy Johnson
 Betty Johnston
 Paul Jones
 Beverly Justham
 Helen Kaczmarczyk
 Geraldine Kajut
 Fred Kanaan
 William Kapp
 Augustine Kardos
 Rita Kay
 Rita Kearley
 Raymond Kearney
 Rita Kecmer
 Alice Kedzierski
 Clarence Keenan
 Virginia Kempinski
 Earl Kiser
 Edward Kiski
 Richard Koperek
 Dorothy Kowalkowska
 Jane Kraft
 Alcys Krystecki
 Francis Krzewinski
 Mary Jane Kurtz
 Stanley Kwolek
 Ruth Lacinski
 Rose LaRocca
 Anne Lawson
 Zell Layton
 William Lesko
 Kathryn Lewis
 Ann Lilly
 William Linney
 Gilbert Little
 Lewis Little
 Blanche Lodowski
 Mary Machuga
 Lester Magee
 Mary Magoulis
 Walter Makowski
 Adolph Mangieri
 Edith Mangini
 Lena Mangini
 Frank Mangone
 Thomas Mangone
 Margaret Mareello
 Helen Markwell
 Helen Marrash
 Paul Matovcik
 Edward Mattie
 Jean Maxwell
 Victor Mazzotta
 Clonda McCalmon
 Jean McConnell
 Eileen McCready
 Francis McCutcheon
 Gwen McDade
 Dallas McDonald
 Jeannette McElroy
 Felix McIntyre
 Dolores McMillin
 Thomas Meisner
 Joseph Mesta

William Mildren
 Mary Milisits
 Anna Mae Milko
 Rosemary Milko
 Darl Miller
 Gilbert Miller
 John Miller
 Kenneth Miller
 Lee Miller
 Shirley Miller
 Jean Millington
 Carolyn Monaco
 Margaret Mrvan
 Wallace Murray
 Phyllis Myers
 Ruth Myers
 Waldo Myers
 Dolores Nasser
 Ethel Neasie
 Eleanor Nolf
 Constance Novak
 Helen Novaleski
 Elizabeth O'Conne!!
 Gladys Ofiesh
 Rita O'Lear
 Sophie Olivo
 Robert Ormesher
 Bernadine Ososky
 Mary Louise Paletta
 Frank Palmer
 Veronica Pankoska
 Mario Pati
 William Paul
 Lillian Peck
 Mary Pedon
 Shirley Peebles
 Teresa Pentek
 Salvador Perez
 Mary Perriello
 Nick Perriello
 Thomas Perrott
 Russell Pfeifer
 Ralph Phillips
 Rose Piernik
 Thecla Pilat
 John Polarinakis
 Francis Post
 Marion Posteraro
 Rocco Posteraro
 Catherine Powell
 Marjorie Powell
 Robert Powers
 Theodore Pranievicz
 Alfred Puhalla
 Mary Pulcini
 Yolanda Rapp
 Norma Reimer
 Rena Rigutto
 Margaret Robey
 Anna Lou Rodgers
 Amelia Ross
 Robert Rossing
 Donald Rowe
 Norma Runco
 Richard Rupert
 Eileen Ruppel
 Ray Russell
 Frank Rysak
 Adeline Sam
 George Saylor
 Richard Schafer
 Joseph Schall
 Russell Schmidt
 Paul Schrecongost
 Joan Scott
 Elsie Sellers
 Josephine Sendykar

Kramer Shank
 Jean Shaw
 Claire Shook
 Olga Jean Sieber
 Florence Sieracki
 Lois Simpson
 Chester Siuta
 Robert Slater
 Russell Smith
 Imogene Solomon
 Alfred Speer
 Evelyn Spiering
 Mary Spiering
 James Spillers
 Mary Jane Spina
 Patricia Stafford
 Mary Stanek
 Florence Staniszewski
 Frances Stanko
 Elizabeth Stefun
 John Stephens
 Ralph Stevens
 Virginia Stockdale
 Florence Swank
 Dolores Szymczak
 Louise Tadrzak
 Anthony Tallerico
 Dora Jeanne Tanner
 Clara Tempinski
 Helen Tempinski
 Kathryn Toney
 Margaret Torok
 Frank Tracz
 Victoria Trusall
 Jack Turansy
 Paul Umbaugh
 Mary Uric
 Helen Van Norman
 Aileen Van Tine
 Angelina Veltri
 Angelo Veltri
 Ray Veltri
 Margaret Vestrand
 Raymond Wareham
 Donald Wassall
 Betty Lou Waterloo
 Mary Louise Watkins
 Walter Weber
 Audrey Welsh
 Charlotte Wess
 Emma White
 Alvin Wilhelm
 Eloise Wilhelm
 Lillian Williamson
 Ellen Windows
 Elizabeth Winter
 Jean Winwood
 Raymond Wolff
 Evelyn Wolk
 Doloris Wood
 Robert Wylie
 Anna Yabczanka
 Eddy Yee
 Barbara Yoder
 Rose Zaydel
 Helen Zelaney
 Liberta Zeloye
 Morris Zinamon
 Wanda Zine
 Raymond Zomerfeld

CLASS OF 1944

Richard Clark, President
 Vernon Wills, Vice-Pres.
 William Woomer, Secretary
 Sue Van Winkle, Treasurer
 Walter Allan

Janet Allen
 Virginia Anderson
 Marko Arezina
 Neil Armstrong
 Robert Artman
 Robert Ashe
 Evelyn Ashor
 Ned Ashor
 Clifford Askin
 Anita Astmann
 Ruth Ayers
 Catherine Bable
 Doris Bailey
 Dennis Baker
 Audrey Barnett
 Theresa Bayne
 Stephen Bazzano
 Norma Beighley
 Betty Bellas
 Joseph Belli
 Robert Belli
 Lorraine Bengston
 Frances Benincasa
 Thamar Benson
 Harry Berger
 Anna Marie Beringer
 Floyd Berkey
 Dorothy Bishop
 Albert Bittcher
 Bernard Blecharz
 Josephine Bonidy
 William Bowser
 Dean Boyer
 Betty Braden
 Regina Brosky
 Perry Buckner
 Peter Buffone
 Janet Burgart
 Dixie Burns
 Alberta Butler
 Jane Byars
 Wayne Cable
 Pauline Calcagni
 Betty Ruth Callender
 Arthur Cameron
 Jane Campbell
 Lois Ann Campbell
 Patricia Campbell
 Hetty Carr
 Wallace Carney
 Walter Charley
 Alberta Chestnut
 Robert Chiodo
 Alberta Claypool
 James Clark
 Lawrence Cechran
 Rose Conto
 John Corey
 John Costantino
 Donald Coudriet
 James Coulson
 Carolyn Croft
 Mary Lavelle Croyle
 John Crum
 Elma Danovitz
 John Davis
 Edward Dayoub
 Robert DeLotto
 Dorothy Domansky
 Bernice Dombrowski
 Raymond Duncan
 Geraldine Edwards
 Ruth Eger
 Ruth Englander
 James Erickson
 Dorothy Esper
 Bernice Fadrowski

Naomi Faith
 James Fatula
 Frank Fearon
 Edith Ferrazzoli
 Jeanne Filer
 Dorothy Flemm
 Doris Flood
 William Franklin
 Hazel Fulford
 Jean Gabella
 Louis Galli
 Joseph Gatalsky
 Alma Genutis
 Ralph George
 Richard George
 Anthony Gerazunis
 Alice Gibson
 Mary Giovannelli
 Charles Glendenning
 Lois Jean Graff
 Barbara Grant
 Marie Greenwald
 June Gregory
 Mary Grillo
 Sarah Grotefend
 Frank Guerrini
 Carroll Guist
 Jean Giusti
 Ruth Gutknecht
 Patricia Hammond
 Roland Hammond
 Dan Hanna
 Hazel Hay
 Thomas Henry
 Harold Herrington
 Ernest Herskovitz
 Philip Hild
 Kathleen Hogan
 Emil Holetich
 Elsie Hrosko
 Josephine Istvanik
 Einar Iverson
 Alvin Jablonski
 Fred Johns
 Jean Johnson
 Joan Johnson
 Mary Jane Johnston
 Shirley Johnston
 Shirley Jones
 Marceline Joseph
 William Joseph
 Richard Kajut
 Martha Kaminska
 Mary Kaminsky
 Helen Kapp
 Ardis Kaufman
 Angeline Kedonis
 Patricia Keller
 Garnet Kepple
 John Kerstetter
 Harriet Kirkland
 Alberta Kiser
 William Kiser
 Grace Kline
 Charles Kondrit
 Anna Marie Koscianski
 Dorothy Kowalkowski
 Virginia Kratz
 Mary Kummer
 Irene Kunicki
 Betty Labosky
 Betty Lacek
 Evelyn Lann
 Donald Lecocq
 Regis Leipertz
 Douglass List
 Marion Litschge

Paul Litvinovicz
Robert Livorio
Ruth Lucas
Clara Luchetti
Betty Lukehart
Martha MacFarlane
Jane Macshane
Janet Maiure
Joseph Maleski
Calvert Manley
Leon Marietti
William Marr
Mary Marra
Thomas Masiarik
Thelma Mason
Edward Matovicik
Vivian Maxwell
Eugene Mazzotta
Edward McAfoose
Mary Louise McConaughy
Harry McCunn
Jean McCusker
Robert McCutcheon
Andrew McGeever
Gloria McGregor
Roger McLaughlin
Katheryn McMillin
Myrtle McQuilkin
Mathilda Milauskas
Harriet Miller
Herbert Miller
Robert Miller
Lois Minick
Hazel Mitroff
June Molohon
Alfred Monaco
Francis Monaco
John Mook
Elisabeth Morren
Ermalene Myers
Robert Myers
Margaret Nevling
June Nichols
Mary Nicholas
Edward Nielecky
Selma Nemy
Madelaine Noel
Robert Null
Frank Omecinski
Pauline Paletta
Rose Pallone
Dolores Pankoska
Richard Patton
Walter Paul
Stella Penk
Rose Perriello
Merino Pesl
John Pessolano
Antoinette Petrone
Ray Phillips
Jacqueline Pierce
Roy Pierce
Kathryn Polarinakis
Loretta Porporino
Anna Marie Posteraro
Audrey Powell
Beverly Preus
Kathryn Pyle
Anthony Rajskei
Roland Ramsey
Eathel Raught
Virginia Ray
Helen Redding
June Redetzki
William Reed
Ruth Reisch
Alyce Mae Reitler

Carolyn Reitler
Gloria Remy
Marilyn Retz
Romona Rigutto
Raymond Robson
Bernard Rogow
Nancy Rorabaugh
Martha Ross
Patricia Ross
Samuel Ross
Sara Ross
Zoe Ross
Joan Rott
Sophia Runski
Alvey Rushton
Stanley Rymarz
Frank Rysak
Mary Rywak
Rose Sam
Ben Scanga
Thomas Scheftic
Evelyn Schingary
Raymond Schmidt
George Schofield
Jack Schultz
Genevieve Scibilia
Joseph Sell
Stephen Sendykar
Mike Sepelyak
Donald Shaw
Allwynne Shearer
Helen Shearer
Marion Shelley
Phillip Silverman
Evelyn Sinclair
Dolores Slater
Edward Slezyski
Anna Marie Smith
James Smith
Patricia Smith
Roger Smith
Wayne Smith
Ray Snair
Quentin Snyder
Marjorie Sokoski
Josephine Spadaro
Harry Sproull
Thomas Steele
Mary Stefanick
Floyd Stelmach
Lillian Stockdale
Arnold Stoffel
Shirley Stokes
Bernice Stroud
Robert Suain
Edward Sunka
Mary Svedi
Stella Swierczewski
Laura Tadrzak
Virginia Talter
Danusia Telerski
Mario Tempest
Joseph Tempinski
Jean Thompson
Margaret Tomkiewicz
George Tony
Josephine Torchia
Marie Tosterud
William Troutman
Veronica Trojanowski
Ruth Tusing
Wilma Urnick
Ruth Venzerul
James Walker
Ross Walker
Correne Ward
Lorraine Waterman

Douglas Waters
Jean Weaver
Martha Weaver
Marian West
Eugene Wetzel
Betty Mae Wiant
JoAnn Wiedl
Jane Wilber
Ruth Wiles
Virginia Willitt
Irma Woods
Jean Woomer
Marie Wylie
Merle Wylie
Robert Yee
Robert Yoder
Dorothy York
Margaret Young
Lydia Zahradnik
Genevieve Zazula

CLASS OF 1945

Mike Michael, President
James Burgart, Vice-Pres.
Samuel Tamburo, Secretary
Kenneth Adams, Treasurer
Roberta Achenn
Shirley Ackley
Jacob Adams
Mona Alberts
Roddy Altmeyer
John Andrejeski
Jacqueline Anis
Theresa Ansilio
Betty Anthony
Leacadia Antoski
Pauline Arabia
Edmund Armani
Beverly Armitage
Gloria Ashor
Wilda Athey
Rosa Aversa
Moria Baars
Doris Baisler
Alice Baker
Betty Ann Barber
Joseph Barta
Carmella Bazzano
Shirley Beatty
Claire Beestrice
Dolores Beitner
Dorothy Bellas
Ellen Bello
Dolores Bennett
Victor Berger
Jean Bettor
James Beuth
Renee Beveridge
Jean Bissell
Carolyn Bitterice
Dorothy Black
Mary Louise Black
Martha Black
Mary Boratyn
Lillian Bottegall
Armand Boucher
Ernest Bowser
Richard Bowser
John Brown
Marilyn Burnett
Evelyn Calabrese
Frances Carabin
Theresa Caruso
Edward Ceglarski
Elvira Centazzo
Theodora Ceschine
Elva Mae Chambers

Patricia Charlton
 Geraldine Chika
 Edwin Ciukowski
 George Claassen
 Richard Clark
 Bonita Cline
 Chester Conner
 Agnes Conway
 David Cooper
 Milford Cooper
 Robert Corbin
 Alice Cousins
 Esther Cowan
 Phyllis Croissant
 Lois Croyle
 Grace Cunningham
 Betty Cypher
 Gertrude Dattres
 Earl Davis
 Jack Davis
 Jean Davis
 Milton Davis
 Anthony Del Grosso
 Chester Dembinski
 Paul Demma
 Robert Devine
 James Dewalt
 Maura Dinsmore
 Patricia Dodds
 Stanley Dombroski
 Elizabeth Donaldson
 Joseph Drag
 Mary Lou Drayer
 Mary Dugan
 Barbara Dunham
 Ralph Dunlap
 Eleanor Durcho
 Patricia Egli
 Annabelle Ellerman
 David Evans
 Fred Evans
 Henry Falcon
 Harold Farneth
 Mary Anne Fearon
 Betti Lou Feldman
 Helen Felix
 Raymond Fennell
 Roman Ference
 Joseph Feroce
 Anna Marie Ferrazzoli
 Vivian Fink
 Marjorie Fisher
 Patricia Fisher
 John Foryt
 Martha Francart
 Richard Francis
 Samuel Fritz
 Wanda Fundis
 Norma Gahagan
 James Gardlock
 Patricia Garner
 Alois Gaston
 Mary Ann Gavigan
 Catherine George
 Josephine George
 Lois George
 Viola Gill
 Jean Gillis
 Helen Gimala
 Gene Giusti
 Walter Goch
 Mary Goldinger
 Thomas Goodlet
 Norman Gordon
 Ralph Gruending
 Virginia Guiney
 James Haddad

Bernard Haley
 Charles Hall
 Genevieve Halwa
 Norma Hardy
 Charles Hartge
 Margaret Hartwell
 Marjorie Hayes
 Lewis Heiles
 Virginia Heltion
 Robert Henry
 John Horner
 Aenid Horton
 Donald Howells
 Nancy Howlett
 Harry Hutch
 Arthur Jablonski
 Anna Mae Jack
 Elaine Jackson
 Evelyn Jackson
 Irene Janibagian
 Dorothy Johasky
 Robert Johnson
 Rosemarie Johnson
 Robert Jones
 Jean Kalwarski
 Dorothy Kantorski
 Ruth Kearney
 Regina Kecmer
 Mary Louise Keefe
 Beverly Keitzer
 Regina Kellar
 George Keller
 Leonard Kelly
 Margery Kerr
 Betty Jean Kersten
 Albert Kertis
 Gladys Knapp
 Ilene Konazeski
 Bernard Koperek
 Miriam Kornitzer
 Bertha Krause
 Paul Krawczykiewicz
 Eileen Kronkoski
 Veronica Kuchta
 John Lacinski
 John Lamont
 Eileen Latona
 Shirley Laughlin
 Raymond Leah
 Leah Leeger
 Chester Leja
 Margaret Lewis
 Domenick Linza
 Rose Liotta
 James Loach
 Gertrude Loehner
 Marjorie Lucas
 Phyllis Lucas
 Marie Lucci
 Jane Lukehart
 Bette Bee Lusk
 Rose Marie Mahr
 Joan Mandak
 Mary Mangieri
 Andrew Mangini
 Elizabeth Mangone
 Paul Mangone
 Jean Martin
 Vernus Masters
 Dolores Matviko
 Doris Maxwell
 Paul McConnell
 Herman McCutcheon
 Faye McElroy
 Ruby McGivern
 Dorcie McLaughlin
 John McLaughlin

Rosa Mele
 Mary Louise Midock
 John Milberger
 John Milberger
 Betty Lou Mildren
 Mary Jane Mildren
 Donald Miller
 George Miller
 Paul Milner
 Ruth Moffett
 William Moore
 William Moret
 Angelo Morrone
 Thomas Murtha
 Ann Myslinski
 Helen Nader
 Loretta Nasser
 Frank Neff
 Nadia Ofiesh
 James O'Lear
 Irene Olbeter
 Edward Orczyk
 Elsie Orr
 Richard Orr
 Natalie Oswald
 Charles Pack
 Lucy Pallone
 Frederick Panian
 Esther Pappas
 Sam Patarra
 Jane Paul
 Ruth Paul
 Frank Perdeus
 Jeanne Peters
 Rena Piemme
 Homer Phillips
 Ernest Polome
 Raymond Portka
 George Powell
 Mary Prazenica
 Leona Prignon
 Marian Raab
 Elizabeth Randolph
 Emma Rearick
 Beverly Reynolds
 Patricia Reynolds
 Aron Reznick
 Beverly Robinson
 Elvina Rocckietta
 Albert Rowe
 Patricia Rudawsky
 Donald Rupert
 Roman Rutka
 Sophie Rywak
 George Saliba
 Joseph Salvatore
 Clara Mae Schafer
 Audrey Schultz
 Anthony Sellari
 Joseph Serene
 Russell Shalkoski
 Marie Shaw
 Charles Shearer
 June Shepherd
 Betty Shihda
 Gladys Shirey
 Irene Shultz
 Dora Sicilia
 Frank Sicilia
 George Simon
 Evangeline Skegas
 Catherine Skohut
 Camilla Slezycski
 Patricia Small
 Robert Smeltzer
 Mary Louise Smith
 James Spanis

Lois Sparks
 Richard Spillers
 Mary Ellen Spina
 Robert Spohn
 Carolyn Stafford
 Marylea Stanley
 Constance Stapinski
 Mary Frances Steele
 George Stefun
 Betty Steinhagen
 Ethel Stephens
 Thomas Stevens
 Thomas Stewart
 Ann Stitt
 Gloria Stollar
 Jean Sullivan
 Joan Superczynski
 Betty Lou Surma
 Paul Swanger
 Charles Swank
 Rozella Swanson
 Lois Sweeney
 Madeline Szajna
 Mary Taylor
 Paul Taylor
 Ruth Taylor
 Jean Thomas
 Agnes Timmins
 Raymond Tocco
 George Tonks
 Edna Torkeo
 Evelyn Traini
 Rosemarie Trexler
 Edward Trinajstich
 Ivona Trofka
 Chester Truax
 Walter Turanski
 Florence Turner
 Agnes Uhar
 Frank Vairo
 Gretchen Van Winkle
 Robert Venter
 Jean Venturi
 Margaret Votquenne
 Mary Margaret Wachter
 Lois Walker
 Frank Wallace
 Sallie Wallace
 Florence Walters
 Vivian Walters
 Dorothy Watkins
 John Weber
 Saul Weinstein
 Audrey Westerman
 Betty Lou Whitesell
 Leonard Whitesell
 Clara Wilhelm
 Faye Wilson
 John Wilson
 Jeanne Wolfe
 James Woomer
 Dolores Wright
 Elizabeth Young
 John Young
 Mary Zaleski
 Stanley Zaleski
 Helen Zatwarnicke
 Edward Zimmerman
 Leonard Zulawinski

CLASS OF 1946

Joseph Veltri, President
 Robert Edwards, Vice-Pres.
 James Cooper, Secretary
 James Valentine, Treasurer
 Elizabeth Abraham
 Ellen Adams

Elmer Albert
 Fred Albert
 Ethel Altman
 Dorothy Altmeyer
 Dorothy Armitage
 Raymond Artman
 Laurel Ashbaugh
 June Ashe
 Bettie Askin
 Maynard Bailey
 Luella Bair
 Jean Baker
 Mary Baker
 Dorothy Balch
 Gloria Barham
 Arthur Barker
 Jean Barker
 Rita Barniker
 Walter Bates
 Edward Bauman
 Gloria Beale
 LeRoy Beck
 Marilyn Best
 Reta Betler
 Edward Binder
 Mae Bittcher
 Adair Bloom
 Michael Bodnar
 Austin Bonidy
 Donald Bordonaro
 Betty Borland
 Mary Bosso
 Marcel Boucher
 Christine Boyd
 John Bray
 Delmas Brent
 Mona Brown
 Betty Brucker
 Nicholas Bruno
 Dale Buffington
 Anthony Calabrese
 Glenn Callender
 John Callender
 June Callender
 Mary Ann Cappel
 Andrew Capsambelis
 Charles Carnabuci
 Jennie Carnabucci
 Barbara Cassel
 Cecilia Cavaliere
 Beverly Cavitt
 Meryl Cervenak
 Eugene Ceschine
 Samuel Cheppetta
 Frank Cirincione
 Eleanor Claypool
 Greer Claypoole
 Elizabeth Connor
 John Conway
 Walter Cooper
 Ruth Corbett
 JoAnn Coscarelli
 Byron Crail
 Beverly Crawford
 Harry Croghan
 Shirley Croyle
 Irene Cupido
 Joseph Curcio
 Doris Curry
 Evalyn Curry
 Patsy D'Achille
 Joseph De Leo
 Mary Rose Demma
 Richard Di Muzio
 Albert Drewencki
 Frank Duda
 Thelma Edwards

Bernice Eldot
 Reginald Elston
 Clarence Embree
 John Engler
 William Everhart
 George Factor
 Bette Farina
 George Farneth
 George Felix
 Gwendolyn Ferguson
 Virginia Fink
 Charles Fisher
 Rufus Flood
 Domenick Flotta
 Robert Fontaine
 Louise Foster
 Mary Foy
 Ferdnan Francart
 Louis Frederick
 Irene Fritz
 Lawrence Garner
 Frank Gaston
 James Gay
 Stephen Gaydosh
 Donald Gelorme
 Frederick George
 Michael Germanich
 Marie Girardi
 Joanne Goodbread
 Gerald Grant
 Betty Greenwald
 Earl Greenwald
 Ralph Grotfend
 Judson Guenther
 Sam Haddad
 Ralph Haser
 Eugene Hawk
 Eileen Heasley
 Shirley Hebner
 Carrie Henry
 Sara Jane Henry
 Ruth Heske
 James Hill
 Thomas Howard
 Mary Hrabczuk
 Velma Huffman
 Jayne Jablonski
 Betty Jadot
 Francis Jerome
 Mary Johnson
 Earl Johnston
 Ralph Johnston
 Nancy Jones
 Isabel Joseph
 Gloria Kanaan
 Florence Kasprzyk
 Audrey Kearley
 David Keener
 Edna Mae Kelly
 Franklin Kiehl
 Sarah Kiser
 Harold Korber
 Thomas Koscianski
 Anthony Kotowski
 Sophie Koziol
 Edward Krajewski
 Dolores Kuminski
 Jerome Kunicki
 Marjorie Lang
 James Lavery
 Flora Leisure
 Raymond Lessig
 Walter Lingelbach
 Frances Liotta
 Lewis Little
 Viola Lucas
 Willard Lucas

John Luffy
 Gertrude Lukowski
 James Macshane
 Julia Maglicco
 Emanuel Magules
 Grace Mahan
 Milton Malyn
 Adella Mancini
 Raymond Marciniak
 Emily Marino
 Betty Marotti
 Charles Mason
 Evelyn Mason
 Joseph Mayher
 Thurlow Mayhood
 Zetta McCollim
 Marion McCready
 Harry McCutcheon
 Jean McIntire
 Richard McLaughlin
 Robert McLaughlin
 Barbara McMahan
 Dolores McNutt
 Margaret McRoberts
 Palmer Means
 Marianna Mele
 Valentine Mennitto
 George Michael
 Mary Ann Milberger
 Carole Miller
 Anna Milner
 Patricia Minick
 George Mitchell
 LaVera Moffett
 Rose Monaco
 Janet Moore
 Lois Jane Moore
 Ezella Morris
 Donald Morrow
 Florence Mortimer
 Charlotte Moses
 Betty Murray
 Betty Jean Myers
 Elizabeth Myers
 Edna Nemy
 Raymond Newman
 Jean Nicholas
 Delores Nichols
 Rose Nicklus
 Harry Novaleski
 Sylvia Ockner
 Virginia Ofesh
 Helen Olszewski
 Connie Park
 Ann Louise Patterson
 Patricia Patterson
 Doris Paul
 Stanley Perdeus
 Robert Perez
 Nicholas Perriello
 Lorraine Phillips
 Michael Phillips
 Lucille Plows
 Paul Poppish
 Francis Post
 Elizabeth Powell
 James Prady
 Harry Prager
 Betty Prazenica
 Eleanor Puhalla
 Mary Putzu
 Paul Radowicz
 John Raught
 William Raught
 Velora Raymont
 Beverly Ream
 Jean Reed

Sara Reed
 Maryetta Rhodes
 Robert Richardson
 William Richardson
 Genevieve Robinson
 Robert Robson
 Eugene Roffol
 Margaret Rosenberger
 Alberta Ross
 Wesley Rowley
 Wilbert Rupp
 Donald Ruppel
 John Rusak
 Eugene Sam
 Milton Sanders
 James Schafer
 Rose Marie Schall
 Sally Searight
 Lenora Sgalio
 James Shaeffer
 Kathryn Shamey
 Helen Shanafelt
 Lois Shields
 William Shihda
 Patricia Shank
 John Short
 Flora Sieber
 Ann Simmons
 Mary Lou Simpson
 Edward Sinclair
 John Sirota
 Mary Sis
 Martha Sisley
 Elizabeth Skohut
 Audrey Slater
 Gloria Slater
 Bernard Smith
 Florence Smith
 Freda Smith
 Jo Ann Smith
 John Smith
 William Smith
 Mary Solomon
 Lorraine Sorenson
 Irene Sperski
 Helen Stanek
 Alma Stewart
 Elsie Stotling
 Shirley Stringfield
 Ellen Svedi
 Margaret Swank
 Chester Szajna
 Peggy Taylor
 Lucy Tempinski
 Ronald Terwilliger
 Rosemont Thomas
 Herbert Toohey
 Madeline Torok
 Adryann Trofka
 Harriet Truax
 Mary Ann Turner
 Margaret Turner
 Ronald Van Dervort
 Barbara Vannort
 Calvin Walker
 Virginia Walter
 Norma Waterman
 Anna Weiss
 Rosemarie Weston
 Eilene White
 Helen Wiedl
 Audrey Wilhelm
 Glenn Wilhelm
 Thomas Williamson
 Patricia Wilson
 James Wingrove
 Richard Wise

Robert Woods
 Helen Wray
 Edna Wyant
 Retta Wyant
 George Wylie
 Matilda Yanshak
 Delbert Yohe
 Gloria York
 John Zahradnik
 Dorothy Zaleski
 Dolores Zamperini
 Paul Zanotti
 Walter Zatwarnicki
 Samuel Zediak
 Sydney Zinamon

CLASS OF 1947

Fred George, President
 William Huffman, Vice-Pres.
 James Shields, Secretary
 Dale Evans, Treasurer
 Diana Abraham
 Donald Abraham
 Daniel Adamovitz
 Delores Adams
 Helen Alerich
 Daniel Alex
 Mitchell Alex
 Dolores Allan
 David Allison
 America Alvarez
 Chester Anderson
 Estella Anderson
 Pauline Arezina
 Edward Ashbaugh
 Gilbert Ashor
 Calvin Aspinall
 Robert Atkinson
 Richard Aversa
 Bruno Baker
 Leona Balch
 Lela Barham
 Louis Barkasi
 Arthur Barker
 Josephine Bazzano
 Harold Beatty
 June Beck
 Howard Beck
 Robert Beers
 Patricia Beighley
 Gerald Bell
 Robert Bell
 Joseph Bellas
 Esther Belli
 Shirley Bennett
 Dominic Bertolino
 Audrey Betler
 Catherine Bickert
 Florence Birch
 Sheila Black
 Veronica Bozik
 Walter Bretthauer
 Evelyn Brown
 Anthony Bruno
 Evelyn Buchanan
 Neal Cable
 Theodore Callahan
 Norma Cameron
 Raymond Camp
 Patricia Campbell
 Barbara Carnahan
 John Carnahan
 Virginia Carnevale
 Rosetta Castro
 Joseph Cavaliere
 Donna Lou Chambers
 Robert Checkeye
 John Cherry

John Chesmark	Janet Guinn	Melrose Mappin
Josephine Chickerella	Daniel Haddad	Priscilla Marino
Edward Chemiel	Earl Hadley	Charles Marks
Irene Choltko	Harold Haught	Phyllis Marr
Virginia Chorba	James Heller	Carmella Marra
Alice Ann Churchill	Lucy Helthion	Gladys Marshall
Thomas Ciancutti	Evelyn Henery	Mervin Martin
Joseph Cipollone	Francis Henry	Rosemarie Martin
Leon Ciukowski	Joseph Hessom	Fred Martz
Helen Marie Cochran	Gene Heuvel	James Mason
Dorothy Jean Compton	Lenora Hickox	Richard Masters
George Conner	Thomas Hill	James Maunder
Robert Coulson	Charles Hoffman	Lola Maxwell
Sara Craig	Nancy Hoffman	Marvin Maxwell
Howard Crawford	Ruth Hughan	Frederick McAninch
Ann Crouse	Geraldine Hurlbut	John McBride
Richard Crumley	Jacqueline Hurlbut	Lydia McCollim
Haywood Daugherty	Kenneth Hurlbut	Norma McGeever
Clara David	Robert Hurlbut	Evelyn McIntyre
Eleanor Davis	Thelma Hutchison	Eugene McKeever
Marilyn Davis	Gerald Irvine	Lois McKillop
Gloria De Giglio	Henry Jablonski	Irwin McLaughlin
Patsy Deleo	Minnie Jacobs	Dolores McNeil
William De Luca	John Janibagian	Robert McPheron
Francis Detchmندی	Clarence Jenson	Fletcher Merriwether
Norma Dewalt	James Jenson	Alta Middlehurst
Joan Dodson	Rose Jigliotti	Anna Mae Midock
Oliver Dreon	Frank Johasky	Barbara Miller
Henry Dudek	Charles Johnson	Charles Miller
Patricia Dunn	Marcella Johnson	Harry Miller
Arthur Eazer	Richard Johnson	Robert Miller
Barbara Elliott	Ben Johnston	Amelia Mishtal
Susannah Erickson	George Johnston	Gilbert Misner
Russell Everett	Betty Jones	Eugene Mitchell
John Everhart	Richard Jones	Janet Moorhead
Leona Fadrowski	Lucile Jordan	Elizabeth Anne Morgan
Alice Faith	Hedy Kaluzny	Mary Morrone
Helen Faith	Anne Kaminsky	Donald Morrow
Gladys Fennell	John Kaminsky	Charles Moss
Doris Ferguson	Shirley Kanaan	Gertrude Myers
David Fink	Dolores Kantorski	Joseph Myslinski
Laura Fink	Maxine Kapp	Dominick Naccarato
Cecil Fisher	Daniel Kedzierski	Irene Neely
Mildred Fisher	Joseph Kedzierski	Alfred Nemy
Wayne Fisher	Virginia Kendall	Oliver Neubert
Leveo Fontana	Patricia Kernan	Arletta Nichols
Eva Fowler	Clyde Kernan	Doris Nichols
Patsy Fraino	Albert Kipfer	Richard Noel
Armand Frampton	Jean Kiser	Dorothy Nonamaker
Virginia France	Eleanor Kline	Lawrence Novak
John Franklin	Warren Klingensmith	Dorothy Obidowski
Louis Frederick	Cecelia Knapp	Marie O'Connell
Elmer Fredley	Bruno Kochanski	Eleanore Orkis
Betty Furlong	Richard Korber	Leona Orkwis
Charles Gaito	Nicholas Korenowski	Arthur Orlowski
Marian Ganss	Marie Kostick	Frank Orris
Joan Gantzer	Anthony Kotowski	Lillian Osesky
Audrey Geiger	Andrew Krause	Frank Ostroski
George George	Ruth Krause	Paul Owczykowski
Katherine George	Howard Kress	Raymond Owczykowski
Mary Lou George	Gloria Kruse	Charles Pack
Michael George	Donald Kulick	Eugene Pagliari
Howard Gerbert	Dorothy Kurpakus	Joan Palsgrove
Jo-Ann Gething	Helen Landowski	Filomena Palumbo
George Gigler	Charles Latek	Pete Palumbo
Florence Giovannelli	John Lavick	Doris Parkhill
Helen Goetz	Raymond Lessig	Angeline Patsakis
George Goldinger	John Lewis	Parks Paul
James Grady	James Lilly	Donald Perry
Norma Graff	Janet Lindsey	John Petras
Rebecca Grantz	Robert Lodowski	Leila Pfeiffer
Shirley Grazier	Antoinette Longo	Janice Phillips
Dorothy Greco	Delois Lorant	Norma Pierce
Peggy Green	Pearl Love	Frances Piernik
Flint Greene	Chester Malecki	Nick Polas
Robert Gregory	Merle Mangone	Harry Prager
Arthur Guiney	James Manley	Dolores Praniewicz

Joseph Pritel
 Raymond Pyle
 Melva Ray
 Martha Redline
 Paul Redline
 Florence Reedy
 Thomas Reese
 Margaret Reinert
 Albert Resek
 Peggy Rice
 Jean Riley
 Ruth Riley
 Diego Rodriguez
 Jacqueline Romig
 Josephine Ross
 Joseph Rusak
 Cesarena Santora
 Samuel Santoro
 Betty Lou Schafer
 Richard Schall
 Andrew Schick
 Fred Schultz
 William Scott
 Wilhelmina Sell
 Helen Sennett
 Lucy Serene
 George Shalenko
 Valjean Shaw
 Doris Shearer
 Stuart Shearer
 Walter Sheftick
 Lois Shimmin
 Robert Shondeck
 John Sieracki
 Ethel Simon
 Ronald Simon
 Howard Sinclair
 Joan Smeltzer
 Diane Smith
 George Smith
 Martha Smith
 Edward Snyder
 Carl Sokalski
 John Spadaro
 Florence Spak
 Louis Spana
 Dorothy Spillers
 Edward Stadterman
 Jeanne Stalder
 George Stanko
 Donald Stapinski
 Ann Stepek
 Illene Stoddard
 Lois Swager
 Evelyn Tagliapietra
 Harry Tamburo
 Joseph Tempinski
 Isabell Thaxton
 Arthur Thomas
 Lester Thomas
 Donald Tipton
 Alfred Tocco
 Albert Tomer
 Mary Toney
 Pete Torkeo
 Lillian Traini
 Thelma Tucker
 Edward Turiak
 Stonewall Turner
 Dorothy Uric
 Clifford Urik
 Earl Van Norman
 Donna Jean Veitch
 Joseph Vranesevich
 Donald Wagner
 Russell Wagner
 Rita Walters

Thomas Wareham
 Erla Weaver
 Edward Weber
 Roger Weister
 Donald Werner
 James Whalen
 James Wiles
 George Wilhelm
 Thomas Williamson
 Jane Wilson
 Shirley Wilson
 Doris Wise
 Joan Wyant
 Joseph Yenkala
 Ronald Yohe
 Delores Ziemann

CLASS OF 1948

Charles Best, President
 Alfonso Rucci, Vice-Pres.
 Vincent Pisano, Secretary
 Frank Marotti, Treasurer
 Gloria Abraham
 George Achenne
 Celeste Adams
 Lloyd Adams
 Russell Alkire
 Donald Allen
 Nora Armani
 Gloria Armitage
 Scott Armstrong
 Beverly Artman
 Mitchell Aszkiniewicz
 Eleanor Austin
 Gloria Austin
 Alma Bailey
 Bruno Baker
 Joseph Baker
 Edna Baldwin
 Virginia Barch
 Ann Barham
 Alice Barron
 Alfred Bartolacci
 Robert Basta
 Richard Bavera
 Dorothy Beestrice
 Marjorie Bell
 Dan Belli
 Jeanette Bengtson
 Edward Bentley
 Raymond Bertock
 Pearl Bickerstaff
 Leo Bickert
 Juniaetta Blose
 William Bolt
 Geraldine Bolvin
 Marjorie Bonk
 Jean Boohar
 Jean Bowser
 George Bowser
 Warren Bowser
 Sonny Bradigan
 Daniel Brinsko
 Saul Broffman
 Rebecca Brooks
 Joseph Bullers
 Patricia Busler
 Carolyn Campbell
 Dahn Cappel
 Charles Carnabucci
 Mary Louise Carnahan
 William Carney
 Evelyn Carrop
 Jeneane Carter
 Joan Carvin
 Elvera Checco
 Edward Chmiel

Gary Churchill
 Ronald Ciancutti
 Regina Clark
 Sally Claster
 Louise Clever
 Eugene Conrad
 Felicia Conto
 Isabella Cooper
 Lorraine Corbin
 Lois Craig
 Mary Lu Crail
 Helen Cribbs
 John Crouse
 James Croyle
 Elizabeth Crummie
 Alfred Curtis
 Elizabeth Czaplicki
 Garfield Dansby
 Carol Davis
 James Davis
 Richard Davis
 Hugo De Felice
 Lois Deitch
 Eleanor De Mayo
 Joy De Simone
 Beverly De Vine
 Eugene Dicello
 Mildred Dorociak
 Audrey Douglas
 Jeanne Duddy
 Robert Dugan
 Sherwood Duncan
 Martin Engler
 Jane Evans
 Helen Faldowski
 Jack Faloon
 Shirley Fatula
 Buddy Fazekas
 John Febbraro
 Dorothy Fennell
 Donald Ferguson
 Lou Feroce
 Ida Festa
 Lois Fester
 Raymond Fiscus
 David Fisher
 Edgar Fitzgerald
 Jean Flenner
 Nita Foulkrod
 Betty Lee Fox
 Dolores Frederick
 Donna Frederick
 Dolores Fusca
 Charles Gaito
 Norma Jean Galli
 Rose Galzerano
 Victor Galzerano
 Mary Anne Gans
 Jerry Gantzer
 Patricia Garriss
 Patricia Gass
 Jack George
 Lazar Georgevich
 Melvin Goldberg
 Shirley Goldberg
 Dolores Golembeski
 Shirley Greenberg
 Robert Gregory
 Anna Mae Guida
 Gloria Guyer
 Howard Guyer
 William Hairston
 Barbara Hammond
 Albertis Hampson
 Helen Hartge
 Evelyn Hawk

Maribel Headley
 Constance Heasley
 Jack Heasley
 Wray Heffelfinger
 Gloria Henry
 Douglas Hill
 Kathryn Hoglund
 Al Honick
 Glenn Horne
 William Horrell
 Jane Howard
 Marilyn Howells
 Peggy Howieson
 Ann Hrabczuk
 Marilyn Hull
 John Isaac
 Katherine Janibagian
 Edward Jedlowski
 Loretta Jenkins
 Nellie Mae Johnson
 Norman Johnson
 Joanne Johnston
 Francis Kaluzny
 Harry Karafa
 Betty Kaufman
 Carol Kaufman
 Edward Kavinsky
 Michael Kayafas
 Virginia Kedonis
 Clark Keller
 Richard Kelley
 Suzanne Kernan
 Shirley Kerr
 Doris Kidd
 Thomas King
 Joseph Klein
 James Klingensmith
 Richard Kochanski
 Eleanor Kost
 Robert Krieg
 John Kronkoski
 Paul Krowsoski
 Jules Langlois
 Allen Lee
 Marian Leeger
 James Lewis
 Naomi Lewis
 Eugene Linza
 Stephen Lipski
 Ruth Loach
 William Luffy
 Pegge Lusk
 Helen Macshane
 Marie Maiure
 Dorothy Malek
 Albert Malyn
 Dorothy Mandak
 Ray Mangieri
 Josephine Mangone
 Esther Manley
 Marietta Marino
 Gloria Marsh
 Richard Marshall
 Josephine Marziale
 Joanne Mason
 Richard McCreight
 Caroline McCutcheon
 Marilyn McDonald
 Floyd McGraw
 Gaile McKeever
 Jean McMillen
 Ellwood McNutt
 Harold Meanor
 Shirley Means
 Duane Merritts

Doris Michel
 Peggy Mildren
 Betty Miller
 Ruth Miller
 Verna Minick
 David Minor
 Ray Modolo
 Clarence Moore
 Robert Moore
 Shirley Moore
 August Moret
 Richard Morgan
 Donald Morrell
 Charles Morrow
 Charles Moses
 Ian Moyes
 Audrey Murray
 Robert Murray
 Genevieve Naviglia
 John Netoskie
 Lucille Nicaastro
 William Nonamaker
 Richard Novak
 Albert Ofiesh
 Raymond Ofiesh
 Anna Marie Ondako
 David Ormesher
 Clarence Ostrovecky
 Irene Owsiany
 Ann Pappas
 George Parker
 Jean Parker
 Arthur Pavetti
 Dolores Pelisari
 Frank Perriello
 Donald Perry
 Dolores Petrie
 Jane Pettit
 Beverly Pfeiffer
 Charles Phillips
 Leone Phillips
 Frank Phillips
 Wanda Phillips
 Florence Pomykala
 Don Powers
 Shirley Price
 Lawrence Probel
 Mayme Pryor
 Sara Purks
 Della Putzu
 Erma Jane Raab
 Alvin Radeshak
 Jesse Radvansky
 Francis Rapp
 Stanley Rapp
 Mary Lou Ray
 Leroy Redmond
 Margaret Reed
 Ronald Reed
 Barbara Reese
 Walter Reimer
 Delores Robinson
 Gwen Roffol
 Theresa Romeo
 Shirley Rosenberger
 Betty Ross
 Robert Ross
 Robert Ross
 Richard Rupert
 Helen Rutka
 Lorene Salego
 Edward Saliba
 George Sandrey
 Harry Saylor
 Bryce Schrecengost

Sarah Scott
 Anthony Sellari
 Edward Seman
 Elizabeth Sennett
 Joy Shalkoski
 Yvonne Shaner
 Charles Shank
 Richard Sharpe
 Charles Shaw
 Joan Sheffer
 Edna Shepherd
 Shirley Shetler
 Virginia Shihda
 Marjorie Short
 James Sicilia
 Betty Anne Sill
 Kathryn Sinclair
 John Smatana
 Josephine Smatana
 Joseph Smith
 Ruth Louise Smith
 Ruth Marie Smith
 George Smittle
 William Snyder
 Joseph Sowol
 Joseph Spana
 Dolores Spiering
 Pearl Spohn
 Thomas Sprowls
 Stanley Stanek
 Donald Stapinski
 John Starr
 Anna Staruch
 Freda Steen
 James Steer
 Elmer Stevens
 Letitia Stewart
 Horace Stroud
 Albert Swager
 William Swaney
 Blair Switzer
 Dorothy Switzer
 Caroline Szul
 Wanda Taylor
 Robert Teorsky
 George Theis
 Fern Thomas
 Nora Ann Thomas
 Genevieve Thomey
 John Thompson
 John Toney
 George Toohey
 Bernice Tracz
 Patricia Treasure
 Gretchen Tress
 Stella Truax
 Julia Truitt
 Norma Jean Turner
 Jean Vairo
 Joseph Van Norman
 Ronald Veitch
 Geno Veltri
 Barbara Venter
 Harold Vestrand
 Wilma Vonderkall
 William Walls
 Sylvia Walter
 Shirley Walters
 Effie Ward
 Robert Wassall
 Theora Watkins
 William Watt
 Edyth Waugh
 Mary Kate Weber
 William Wess

Thomas Wilhelm
Beverly Wilson
Norma Wingrove
Jack Wolfe
Samuel Woodard
Florence Wylie
William Yee
Carol Yoder
Joan Young
Elizabeth Young
William Young
William Young
Betty Zaborsky
Elizabeth Zmijewski

CLASS OF 1949

George France, President
Richard Brown, Vice-Pres.
Paul Cochran, Secretary
Joseph Cashell, Treasurer
Charles Adamovitz
Ronald Adams
Anna Lou Alex
George Alquist
Lora Lee Andree
Ella Mae Armstrong
Robert Armstrong
Mary Louise Ashor
Audrey Austin
DeVere Baisler
Bertha Baker
Dorothy Baker
Eloyd Baldwin
John Balla
Harry Barnes
Robert Bauman
Nancy Baumiller
Robert Baxter
William Beestrice
Anthony Belli
Harold Bennett
Angelo Berardone
Earl Berkey
Wanda Bevan
John Black
George Bobonik
Norma Jean Bolt
Helen Boratyn
Diana Bordonaro
Donna Bordonaro
Joseph Bosso
Franklin Bowser
Betty Briscoe
Thomas Bretthauer
William Brinsko
Audrey Brooks
Norman Bruce
Donald Buckner
George Burlbaugh
Doris Calabrese
Peter Caligiuri
Alice Callahan
Darlene Campbell
Robert Campbell
Constance Carnabucci
Rocco Cartisano
Alberta Caruso
Raymond Centazzo
Edmund Cervenak
Raymond Chorba
Margaret Conroy
Raymond Conway
Stanley Courson
Richard Critchlow
Robert Crouse

Charles Cunningham
Mary Curcio
Dolores Dahm
Angelina D'Andrea
Annie David
Archie Davies
Joanne Day
Lee Delasin
Eleanor Deleo
Theresa DiFonso
John Dohmen
Alfred DuBois
Dolores Duffey
James Dunbar
Donna Dunlap
Nancy Dunn
Catherine Duplinsky
Dorothy Dziengelewski
Sidney Eazer
Harry Edmunds
Nora Edwards
Howard Eldot
Harriet Fadrowski
Wayne Farneth
Ronald Faust
Dolores Felt
Gloria Ferrazzoli
Helen Fink
Helen Flemm
Cecil Fitzgerald
Shirley Fogle
William Ford
Louise Fowler
Ruth Frazier
August Freda
Gertrude Fry
Rose Gale
Reba Garner
Beverly Geiger
Viola Gerbert
Patricia Giesler
Dorothy Gigler
Robert Glover
Kathryn Goll
Dolores Grabowski
Eugene Graham
Howard Grantz
Helen Greer
Donald Guerrin
Mary Haddad
Ronald Hanna
Adele Hardy
John Hardy
William Harris
Charlotte Hartge
Betty Hartman
George Hartman
Robert Hartmann
John Haser
Richard Heasley
Paul Heffelfinger
Wray Heffelfinger
Beverly Heighley
Mary Ellen Heinle
Joseph Heister
Regina Helenski
Sarah Henery
Dolores Hess
Charles Hicks
Charles Hill
Joan Hill
Lucille Hilliard
William Hilliard
Audrey Hobaugh
William Hohn

Dolores Holeva
Norma Hourigan
George Hrabczuk
Andrew Hrivnak
Harry Ireland
John Iverson
Alice Jack
James Jack
Bernice Jaracz
Harry Johns
Larry Johnson
Linda Lou Johnston
Anna Jurgaites
Adam Kaminski
Catherine Kaminski
Frank Kaminsky
Martha Kapalka
Nick Kayafas
George Keibler
Ronald Keitzer
Leona Kerr
Adele Khalil
Joseph King
Nancy Kirkwood
Eunice Kiser
Elizabeth Kline
Gertrude Koperek
Audrey Kopp
Howard Kostick
Harry Kowalczyk
Renaldo Kozikowski
William Kozlowski
Alfons Kruse
JoAnn Kulick
Frank Kwiatkowski
Violet Lacinski
Barbara Lange
Anthony LaRussa
Virginia Lavick
Curtis Lawson
Robert Leah
Leonard Lecce
Edward Linney
Edward Lipski
James Lovett
Patsy Lucci
James Luffy
Shirley Lukehart
Margaret Machuga
Lois Magee
Kathleen Mahan
JoAnn Malone
Patricia Mangone
Lorraine Marco
William Martonik
Bryant Mason
Shirley McCain
Shirley McCall
William McCollough
Harold McElroy
Mary Ellen McElroy
Mary Margaret McFall
Dolores McNutt
Donald McNutt
Theresa Mele
Dolores Merlina
Gordon Michel
George Milisits
Charles Miller
James Miller
Mae Miller
Emerson Milligram
Ray Minnick
Marion Miskinis
John Mizak

William Morrow
Ann Moyes
Joseph Mrvan
Mary Lou Murtha
Richard Mydock
Anthony Nicastro
Lillian Nicklus
Clara Novak
Neil O'Donnell
Raymond Ofesh
Herbert Olbeter
Theresa Olszewski
Florence Opasinski
Andrew Oravec
Alfreda Orkis
Dolores Orlowski
Marie Ortoski
John Owczkowski
Edward Owsiany
Rose Marie Pankoska
Cleo Patterson
Gloria Pavan
William Pearson
Audree Perez
Sylvia Peters
Helen Pierce
Russell Poe
Rita Potocnak
Edna Mae Quetot
Edward Rabold
George Ray
Joseph Redmond
Alice Reifschneider
Hilde Reissner
Ann Richards
Marjorie Ridenour
Roscoe Riley
Norma Rodgers
Donald Rodriguez
William Roberson
Joseph Romeo
Victor Rosinski
James Ross
Shirley Ross
Gilbert Rowles
Nicolina Rucci
Armena Rukavina
John Saliba
Mary Saliba
Edward Savka
Carl Scanga
William Schafer
Jane Schall
Gladys Schantz
Elfrieda Schantz
Betty Ann Sekelsky
Virginia Serafine
Michael Shamey
Richard Sharkins
Thomas Shimmin
Betty Shoemaker
Henrietta Simpson
Thelma Sinclair
Veronica Sirota
John Sisley
Loren Sparks
William Speer
Herbert Spencer
Martha Spiering
Donald Spillers
Edith Spittka
Elizabeth Stanko
Dolores Stasak
James Stefan
Barbara Strong

Paul Stuck
Phyllis Surma
Luella Swonger
Richard Tamburo
Harry Taylor
Jack Taylor
William Thompson
Willie Thrower
Genevieve Tidd
Robert Tocco
John Torkeo
Richard Tudor
James Turner
Helen Valentine
Patricia Voyten
William Wachtler
Patricia Wagner
Patricia Fritz Wagner
Samuel Walker
Edna Ward
Patricia Werner
Marie Wess
Rosalie Whalen
Raymond White
Edward Wiles
Jerie Wilson
Janice Wolfe
Jules Wolfson
Mary Lou Wright
Stephen Yanshak
James Yates
Evelyn Zediak
Blanche Yenkala

CLASS OF 1950

Joseph Giordano, President
Richard Wolfe, Vice-Pres.
John Kraft, Secretary
Glen Timmins, Treasurer
Robert Adams
John Alerich
Betty Alquist
Mary Jane Anderson
Francis Arabia
Robert Armstrong
Carole Atkinson
Donald Atkinson
Cleone Bailey
Don Bailey
Nora Lee Bailing
Janice Baker
Michael Baker
Rose Marie Barham
Dorothy Barker
Ralph Barr
Stella Barron
Dora Bartolacci
Margaret Basta
Bernice Bateman
Paul Bazzano
Phyllis Beatty
Elsie Bendick
Linnette Benedict
Richard Benn
Bernard Bennett
Ethel Bergad
Roy Berger
Mary Louise Bergfield
Thomas Berlinski
Rose Ann Bernardo
Robert Beveridge
Mary Louise Bickert
Robert Bloom
Henry Bobonik

Parma Bonadio
John Bonk
Frank Bosuski
William Bowman
Ruth Bowser
Vernon Bradley
Delyght Brasfield
Pauline Brown
Ted Browne
Lois Buffington
Don Bullers
Florence Burgly
Thomas Burkett
Delores Campbell
Marilyn Campbell
Patricia Campbell
Donald Campitella
Salvador Cardenas
Carol Carney
William Carrigan
Delores Carter
Rita Cashell
Mona Cebula
Louis Ciancutti
Roderick Chambers
Charles Claassen
Ann Clark
Ronald Claypool
Joan Compton
Caroline Conesky
Carl Connally
Carole Conner
Lawrence Conroy
Kathleen Conway
Betty Jane Corey
Mary Louise Corey
Lois Ann Coulson
Dale Craig
Thomas Cramer
Marian Cribbs
Isabel Crognale
Beverly Croyle
Bob Crum
Louise Cuglietta
Virginia Cunningham
Albert Curcio
Jean Dahm
Frances Davidson
Loretta Davis
William Dembowski
Ralph De Simone
John Dohman
Mary Lou Douth
Lawrence Duddy
Leonard Dziengelewski
James Ellis
Richard Emmert
Anthony Farina
Helen Farneth
Ralph Farneth
Alice Fennell
Carl Fester
Donald Fink
Jean Fiscus
Bertina Fleming
Laura Jean Flynn
Roderic Foley
Jack Frazier
Dolores Freialdenhofen
Donna Gallian
Ann Galzerano
Fred Galzerano
Glen Gantzer
Dorothy Gerlach

Dolores Germinara	Eugene Mappin	Cecilia Salvatico
Sally Getz	Eugene Markiewicz	William Sanders
Dorothy Gill	Roy Marks	Robert Sargent
Shirley Gillis	Henrietta Matviko	Bernice Schaffner
Isabelle Giorgio	Margaret McCabe	Carl Schaller
Glenn Goetz	John McCollim	Virginia Schantz
Frances Golembiewski	Leonard McElroy	Robert Shaeffer
Howard Gordon	Harry McElwain	Charles Shaffer
Robert Graff	Mary Jane McJunkin	Richard Spisak
Doris Graham	Ray McKeever	Robert Shearer
Anna Doris Grau	Leroy McKelvey	Shirley Shearon
Irvin Greenberg	William McKillop	Constance Shemer
Albert Gretz	Ben McMillen	Nancy Shepard
Ray Grzybek	Herman McMillen	Joseph Shonesky
Lee Guida	Millard McMillen	Regina Siuta
Wilma Gutknecht	Pat McSweeney	Steve Slovenec
Jack Guyer	Melvin Meanor	Clydeen Smith
Robert Hall	Milton Merryman	Robert Smith
Dan Harkins	Ernie Michael	Joanne Snair
Wayne Harshberger	Beverly Mikesell	Robert Snyder
Donna Lee Hawk	Eugene Miller	Rose Marie Snyder
Janice Heflin	Fred Miller	Edward Sokulski
Emerson Heilman	Luis Miller	Mary Ann Starr
Paul Henry	Helen Milisits	Anna Marie Stasak
Joy Hepler	John Milsom	Hans Steen
Richard Hessom	Dolores Moffett	Walter Steen
George Hill	James Morgan	Wilbert Steffy
Norman Hilliard	Maxine Morgan	Virginia Stepek
Lee Hobaugh	Nancy Moses	Earnest Stirland
Jayne Hockenberry	Lou Ann Mullica	Ronald Stonis
Noel Hoglund	Mary Ann Mydock	Donald Sulitz
Marion Holeva	Ruth Ann Myers	Richard Swager
Muriel Hollier	Louis Naviglia	Walter Swider
Shirley Hollier	Reginald Netoskie	Loretta Szemborski
Wayne Hollier	Ronald Nichols	Orla Tanner
Joseph Hrivnak	Caroline Noble	Robert Taylor
Marjorie Irwin	Suzanne Noble	Myrna Thomas
Nancy Jack	Ellen Nonamaker	Phyllis Thompson
Ray Jackson	Rose Omecinski	Raymond Trojanowski
Fredel Jackson	Geraldine Oravec	Patricia Tyliniski
Norma Jacoby	Yolanda Paletta	James Uncapher
Leon Jagodzinski	William Pelisari	Ray Uric
Elizabeth Jaracz	John Perotti	Richard Venatta
Ray Jaskey	Mary Perriello	Joan Vertman
Betty Jedlowski	Harold Perry	Barbara Wagner
Ralph Jensen	Paul Petrosky	Felix Walker
Harry Johns	Ann Petrulak	Bob Wareham
Dale Johnson	Evangeline Phillips	Don Watters
Norma Johnson	Elizabeth Pierce	Don Waugaman
Thomas Jordan	Irene Pollack	Charlesetta Waugh
Russell Kardibin	Gloria Posati	Anna Weaver
Helen Keczmer	Esther Radowicz	John Weiss
Blanche Kelley	June Randolph	George Welsh
Dolores Kendall	Bob Rapp	John Wesoloski
Paul Kerstetter	Elva Rearick	Ina Whann
Norman Kersten	William Reeves	Beverly White
Ben King	James Remaley	Thomas Widmer
Marlene Klein	Paul Resetar	Albert Wiedl
Robert Kline	Robert Ridenour	Howard Wiley
Mary Ann Konazeski	Robert Rieck	Christine Wilkins
Clara Kotowski	Ruth Rodibaugh	Barbara Williams
Mary Lou Kowalczyk	Donald Rodgers	Janice Williams
Marlene Krause	Lovell Rogers	Matilda Williamson
John Kucharski	Dale Rogerson	Richard Wilson
Rudy Larko	Donald Ross	Clarence Wolfe
Patricia Leisure	Emanuel Rozpierski	Lois Yeager
Ruth Leisure	Harry Papaila	Jean Yetka
Gloria Leiter	Robert Pavetti	Joyce Yetka
Walter Leonard	Richard Pish	Edward Young
Janet Link	John Quick	Robert Zahradnik
Joseph Lubomski	Raymond Ray	John Zaleski
Ray Ludwiczak	Joseph Rucci	Don Zentner
Tom Mangone	Walter Rysak	Carl Ziemann
Jim Mannarino	Louis Sack	Frances Zito
	Mary Jane Salati	Virginia Zonarich

PARNASSUS HIGH SCHOOL

CLASS OF 1898

Cora Allan
Helen Euwer
Tirzah Klingensmith
Edward McConnell
Nannie Skillen

CLASS OF 1899

Irene Alter
Benjamin Dinsmore
Katharine Euwer
Lillian Masters
Margaret Morrow
Bessie Shantz

CLASS OF 1900

No record of graduating class

CLASS OF 1901

Kathryn Bevan
Claude Brisbin
Josephine Brown
Carl Crumley
Edward Crumley
J. Moulton Euwer
Ida Lang
Minnie Masters
Lulu Skillen
Edna Walley
Wilson Waters

CLASS OF 1902

Carrie Barr
Anna Bonsall
Edith Bonsall
Maizie Boyd
Lillian Crawford
Myrtle Morrow
Loxley Peebles
Edith Rowan
James Rynd
Ruth Stewart
Maybelle Whitney

CLASS OF 1903

Eva Acklin
Elizabeth Burgham
Eva Burgham
Hazel McCutcheon
Olive McElwain
Charles Orr
Emma Rowan
Gertrude Shaner

CLASS OF 1904

Samuel Cochran
Edna Crooks
Floyd Crumley
Austin Forrester
Maude Frantz
Florence Park
Glen Price
Julia Rynd
Jessie Simpson

CLASS OF 1905

Elsie Boyd
David Bonsall
Edward Burgham
Florence Copeland
Arthur Crawford
Myrtle Crooks
Florence Hennessey

Harry Morrow
Nina Simpson
Bertha Stewart
Ella Willery

CLASS OF 1906

Anna Acklin
Mary Barnett
Eleanore Boyd
Archie Euwer
Albert George
Margaret McKean
Kathryn Menk
Mabel Ramsey
James Stewart
Myrtle Stewart
Ruth Stewart
Lena Swaney
Louise Yetter

CLASS OF 1907

Mabel Barnes
Ella Crowley
William Deininger
James Henderson
Edna Leslie
Jean Leslie
Malcolm McElwain
Mae McQuaide
Bessie Stewart
Clinton Stowers
Chauncey Yetter

CLASS OF 1908

Horace Allen
Copeland Campbell
Elizabeth Glass
Olive Hughan
Clark Marshall
Elizabeth Masters
Ruby Maxwell
Mary McMeekin
Edith Miller
Alice Shade

CLASS OF 1909

No class

CLASS OF 1910

Jessie Burgham
Almont Crumley
Raymond Eckley
Mary McKean
Elsie Singleton

CLASS OF 1911

Milton Alter
Maud Barker
Nettie Beale
Esther Black
Robert Campbell
Ben Claster
Mila Criss
Mildred Crooks
Kathryn Deininger
Josephine Jack
Margaret McCracken
Margaret McRoberts
William Rupp
Cora Stowers
Clarence Walley

CLASS OF 1912

Mona Acklin
Frank Clark

Paul Eckley
John Edwards
Alexander Henderson
Margaret Kerr
Harold Khale
Ruth Leslie
Wade Masters
Virgil Maxwell
Thomas McConnell
Mary McCracken
Edgar McKean
Dolores McMillan
Opal McRoberts
Pauline Reeser
Charles Reimer
Harry Simpson
Marshall Skillen
Paul Wachter
Ralph Young

CLASS OF 1913

Luella Aker
Hazel Barker
Lillian Boyd
John Harrison
Nadeen McKean
Clara Michael
Helen Shearer
Marguerite Simpson
Mary Thom
Ferdinand Wachter
Kenneth Young

CLASS OF 1914

Helen Alter
Isabelle Alter
Ruth Alter
Flora Baxter
Dora Campbell
William Davies
Emma Deininger
Elmer Ferring
Ralph Harker
Ruth Harrison
Elizabeth Jack
Anna McConnell
Sarah McIntyre
Paul Singleton
Mabel Stewart
Earl Walley
Edward Wilson

CLASS OF 1915

Walter Campbell
Harry Forst
Mildred Kirkland
Natalie McMillan
James McVicar
Anna Meyers
Ada Munford
Stewart Shearer
Mary Shiarella
Florence Swank

CLASS OF 1916

Elizabeth Aker
Paul Black
Lucretia Boucher
Mary Crooks
Lillian Davis
Kathryn Fitzgerald
John Hamilton
Elizabeth Henderson

Rose Horner
James King
Ruth McCracken
Madeline McMillin
Una Miller
Edith Ormesher
Margaret Siebert
David Stewart
Raymond Stewart
Robert Thom

CLASS OF 1917

John Acklin
Olive Barnes
Frederick Bloom
Charles Bond
Edison Connor
Clair George
Edith Klingensmith
Leah Kraft
Harry McMillan
Hugh Morrison
Elsie Richards
Ruth Singleton
Albert Skillen
Mary Sproull
Marjorie Williams
Margaret Willyard

CLASS OF 1918

Dorothy Armstrong
Henrietta Calvin
Grace Campbell
Lorena Deininger
Helen Frazer
Clarence Horner
Margaret Hudson
Jeanette Jenkins
Raymond Knapp
Esther Kuhn
Homer Lindsay
Mary Martin
William McCracken
George McElwain
Florence McIntyre
Helen Ormesher
George Shearer
Adele Singleton
Kenneth Walley

CLASS OF 1919

Maurice Burgham
Leslie Calvin
Alexander Demio
Ethel George
Lydia Hamilton
Isabelle Kerr

CLASS OF 1920

Charles Ross Acklin
Margaret Boucher
Mirl Conner
Robert Flack
Elizabeth Frederick
Dorothy Kimbel
John LaGrosse
Franklin McAllister
Mabel McCracken
George Murphy
Francelia Osburn
Clyde Simpson
Martha Stewart
Ruth Thompson
George Will

CLASS OF 1921

Edna Beighley

Emerson Boyd
Earl Davis
Herbert Forst
Walter Frederick
Alexander Graham
Charles Hankey
Donald Hankey
Dorothy Hankey
Miriam Herr
Millard McMillin
Ina Miller
Pressley Miller
Harold Murphy
Walter Stowers
Richard Straub
Ruth Willyard

CLASS OF 1922

Edward Allen
Margaret Kennedy
Wayne Lessig
Blanche MacVay
Edith McCracken
Donald McCollough
Walter Mitchell
Joel Perr
Bernice Pierce
Martha Powell
Alex Sculco
Maurice Susman
Helen Williams

CLASS OF 1923

Mae Aiken
John Alter
Justin Brumbaugh
Roberta Crabill
Adeline Crown
Harry Dronsfield
Helena Everett
Samuel Frederick
Alex Jenkins
Merdith Kerr
Albert Maglisco
Drue McClure
Dorothy McCullough
Mary McMillan
Oron Nixon
Wilma Ormesher
Joe Rees
Leisure Sarver
Henry Schweinsberg
Letitia Shephard
Alex Slobodski
Evelyn Styche
Martha Wallace
Mary Watt
Ura Williams
Vincent Wills
Evelyn Wolf
William Woomer

CLASS OF 1924

Russell Barnes
Grace Best
Roland Berz
Mary Jane Covell
Homer Crusan
Doris Deidrick
Richard Fritz
Gladys Gilkey
Mansell Gillis
Florence Gray
Kathleen Hammond
Margaret Hankey

Gladys Keife
Lois Klingensmith
Alberta Lindsay
James McDowell
Lysle McMillin
Lemuel Peebles
Mary Ross
Fred Springer
Fred Stein
Gideon Stewart
Ellen Styche
Eliza Watt
David Wills
Ethel Woomer
Cora Young

CLASS OF 1925

Margaret Anderson
Sara Anderson
Hazel Arb
John Bartels
Leonard Berz
Anna Blair
Neil Blair
Sarah Bloom
David Bookstein
Rachel Carson
Olive Christy
Ruth Colbert
Madeline Cole
Elizabeth Daugherty
Miriam Dickey
Laura Double
Janet Duncan
Margaret Fink
George Fox
Alonzo Frederick
George Gage
William Gage
Naomi Gillis
Florence Hankey
Sara Hankey
Wilbur Hankey
Charles Herr
Florence Hilliard
Rhea Hudson
Nancy Humes
Helen Kramer
Mildred Lohr
Harry Ludwick
Eugene Lynch
Florence McAlister
Helen McCormick
William McMillan
Ida Moxon
Genevieve Quay
Frances Rowles
Donald Stanier
Gertrude Starr
Millard Starr
Sylvia Thomas
Gail Williams

CLASS OF 1926

Helen Bashore
Edward Boraten
Myron Buffington
Alice Burley
Harry Campbell
Mary Cockhill
Dorothy Collins
Sarah Davis
Ray Dronsfield
Thelma Ellis
Jessie Fair

Margaret Foust
Leon Geiger
Rose Godfrey
Donald Hankey
Irene Heidelmeier
William Henley
Margaret Hilliard
Ralph Hudson
Thomas Knarr
Frank Kralik
Harold Lessig
Helen McDowell
Helen McQuaide
Kendrick Mooring
Mary Parker
Andrew Petor
Dale Plover
Mila Reisch
Benjamin Sharon
James Smith
Sylvia Stein
Lenora Stewart
Ruth Timmins
Mabel Woomer

CLASS OF 1927

Charles Allan
Muriel Baldrick
Helen Bish
Elizabeth Black
John Bray
Irene Brunner
Lillian Caldwell
Helen Chambers
Merle Chalkey
Nelle Day
Stanley Debiec
Herman Eger
Paul Faith
Samuel Fillo
Floyd Foster
John Gallagher
Catherine Gruver
Gertrude Hudson
Viola Imm
Ruth Jarvie
John Killian
Oscar Krause
Harry Libengood
John Little
Blanche Louthier
Merelda Marshall
Nina McCollough
Eleanor McIntyre
Catherine Morgan
Florence Morrow
Frances Morrow
Joseph Nemeth
Ethel Ormesher
Paul Petor
Joseph Roarke
John Roberts
Pearl Rosenberg
Ruth Rupert
Alice Smith
Agnes Starr
Albert Sturbrich
Florence Tress
Margaret Watt
Kathryn Williams
Bruce Wills

CLASS OF 1928

Conrad Babilon
Ralph Baker

Bruce Bevan
John Blair
Ernest Cooper
Edward Cox
Dale Cribbs
Elfrieda Dickey
Charles Dronsfield
Rebecca Eger
Aubrey Elliott
Laura Jane Elder
Dorothy Fritz
Alice Girts
George Hankey
Mervin Hankey
Nanie Herrington
Marcel Huot
John Horvath
Steve Horvath
Dale Klingensmith
Mae Louthier
Dorothy Main
Mary Louise McLaughlin
George McMillan
Martha Nee
Estelle Nixon
Thomas Parker
Roy Powell
Michael Radik
Louise Raymont
Ludwig Schlekut
Henry Schleper
William Simpson
Albert Springer
William Starr
John Szymanski
Charlotte Troup
Nathan Waters

CLASS OF 1929

Emerson Allan
James Allan
Cameron Anderson
Ida Anderson
Gladys Beal
William Bricker
Nathel Buffington
Emilia Cipul
Lewis Cohen
Alberta Crissman
Sara Duncan
Lucille Fink
Gertrude Foster
Velma Foster
Adelbert Gilbert
Wilbert Gilkey
Dorothy Gravatte
Theodore Grinder
Charles Hamilton
Celia Harkcom
Kathryn Hiteshue
Anna Humes
Elizabeth Imm
Telford Jamison
Margaret Johnston
Edward Karns
Vera Klingensmith
Clyde MacVey
Augustus McCullough
Donald McEntire
Roy Moore
Pearl Pawlak
Mamie Pitts
Robert Roberts
Frank Ross
Ida Sloan

Ruth Smeltzer
Anna Vetovich
John Walker
Paul Waters
Samuel Watt
Maude Williams
Daniel Wolfe
Ruby Woomer

CLASS OF 1930

Jack Alter
Mary Joy Alter
Martha Baxter
Gladys Bish
Bernice Caldwell
Hazel Carson
Blanche Cribbs
Alonzo Dent
Julia George
Helen Gibson
Anna Griffiths
Melda Guyer
Alberta Haney
Thomas Harris
Gladys Hartman
Dorothy Holmes
Hazel Lee Howell
Leona Huot
Howard Jarvie
Anna Johnson
Janet Kennedy
Albert Koperek
Antonio Laurito
Thomas Lawrence
Chester Lukowski
John Marks
Angelina Mazza
David McCracken
Lucy McMahon
Marjorie McMahon
Evelyn McQuaide
Robert Menk
John Mikesell
Harry Miller
Kenneth Powell
Mabel Powell
Jacqueline Randel
Martha Richards
Thomas Roberts
Frank Ross
Jake Ross
Thomas Sabetta
Emilie Sample
Robert Sinclair
George Stonis
Leonora Sunderlin
Clyde Thomas
John Vanderwulp
Sara Vanderwulp
Michael Vetovich
Thelma Wallace
Dorothy Watkins
William Woncheck

CLASS OF 1931

Garrett Blair
Thomas Campbell
Albert Capo
Gust Cipul
Coletta Clarkin
Loretta Clarkin
Ruth Clements
Louise Cooke
Madeline Dent
Mahala Dunkle
Joseph Eash

Pauline Ewing
Harold Gething
Needo Giuliani
Clyde Harman
Barbara Hastings
Ruby Herrington
Rose Hyman
Libbye Leibovitz
Bertha Lewis
Gertrude Little
Joseph Lukomski
Earl Maglisco
Dominick Mazza

Gladys McElroy
Stellarose McKean
Ira McLaughlin
Paul Moore
Almeda Morrow
James Patterson
Lula Belle Pitts
Agnes Playfair
Edith Powell
Theresa Powell
Richard Raymont
Mildred Reed
Margaret Reiter

Marie Schlekat
Gretchen Southworth
Martha Sproull
Rena Sproull
Frank Stonis
Julia Suzio
Arthur Sweetland
Laura Taylor
Myrtle Timmins
John Trezeciak
Mabel Watt
Mary Wylie

Acknowledgments

The committee gratefully acknowledges the very valuable assistance of the following individuals and organizations in the publishing of this book:

The Board of Directors who made possible the publication.

The alumni who supplied pictures and information in so willing a manner.

The Colao Studio who donated photography.

The "Daily Dispatch" who extended numerous courtesies.

The Gold Star Mothers' Association who aided in compiling the Gold Star Honor Roll.

The faculty and student body who assisted in collecting material and in business details.

The Bobby Soxers who made a financial contribution.

Publication Committee

Index

Activities Outside the Classroom	35
Athletic Expansion	42
Athletic Record	51
Boards of Directors	62
Commencements	54
Courses of Study in 1950	59
Development of Courses of Study	16
Enrollment	59
Faculty	64
Gifts to Ken Hi	57
Gold Star Honor Roll	61
Ken Hi Alumni	78
Ken Hi Through Fifty Years	11
National Honor Society	73
Parnassus Alumni	115
Parnassus Joins Ken Hi	30
Trophies Won by Ken Hi	57
Vocational Education	26

For Reference

Not to be taken from this room